The Weather
[illegible]day—Partly cloudy, with high near Saturday—Rather cloudy and mild. Yesterday—High, 58 at 2:54 p. m.; low, 45 at 6:45 a. m. (Details on Page 31.)

The Washington Post

News For Shoppers
You'll find a wide selection of items from grocers, specialty shops and department stores in today's Post. Read the ads to plan your shopping.

NO. . 27,161 Phone NA. 4200 Copyright 1950 The Washington Post Co. FRIDAY, OCTOBER 27, 1950 WTOP AM (1500) FM (96.3) TV (Ch. 9) FIVE CENTS

U. S. to Cut Civil Use of Metals; Bans Building of Play Spots; Reds Attacking Allied Troops

Va. Felon Captured by Captain at Fort Myer

Four Fugitives Still at Large; Man Who Posed As Escapee Held

By Richard Morris
Post Reporter

One of five escaped convicts from Virginia was captured yesterday when a Fort Myer Army officer detained him as a suspicious character and tripped him as he tried to break away.

While military police turned the convict, Ernest Walden, 25, of Hanover County, over to authorities in Culpeper, Va., Washington area police tracked down three leads in an effort to find four other escapees still at large.

Walden told police he had left one of his fellow fugitives, armed with a .38-caliber pistol, on M st. in Georgetown Wednesday night. Walden said it was Robert L. Miller, 21, of Johnson City, Tenn., who was serving seven years for grand larceny at the Culpeper County road camp.

Metropolitan Police arrested a man identified as John Harold Lloyd Miller, 33, no fixed address, who telephoned to give himself up as the escaped convict, Miller.

Police said Lloyd Miller told them "whisky and beer got the best of me, and I thought I'd be a big shot." They booked him for investigation, but had not determined last night whether he was a relative of the escapee.

An Alexandria laborer, Melvin Crane, meanwhile, told Alexandria police he had been "hanging around" with two of the convicts early yesterday morning, but left them at Henry and Oronoco sts., Alexandria.

Crane said he first knew they were convicts when they identified themselves as the only two Negro members of the group who escaped Tuesday from the Culpeper road repair gang working in Madison County — Walter W. Blair, 23, and Matthew Riddick, 26.

Crane said one of the men was armed with a .38 caliber pistol.

The capture of Walden by Capt. Robert Shmitt at Fort Myer left Blair, Riddick and Miller still at large from the Culpeper gang. James Zollo, 22, one of two escapees Wednesday from the State farm in Goochland County, also was still being sought.

Shmitt, personnel officer of the Seventeenth Signal Service Company on South Post, Fort Myer, told police suspicion arose when Walden tried to "chisel some clothing" from a supply sergeant.

Captain Shmitt said he later received word Walden was in one of the barracks. This being "unauthorized," Shmitt sent Sergt. John McGlone, Corpl. Raymond Rudderow and Corpl. Curtis Bassnet from his company to the barracks.

"When they brought him to my office, I gave him a routine ques-

See CONVICTS, Page 17, Col. 3

Rescue Fire Truck And Auto Collide; Three Are Hurt

Three persons were injured early today when a Fire Department rescue truck, crashed into an auto at 7th and D sts. nw.

The auto plowed into a display window of the Hub Furniture Co. store at the southeast corner.

Taken to Emergency Hospital with undetermined injuries were Pvt. W. H. Steuart, 35, of 4024 2d st. sw., the driver of the truck; Ray Daggett, 30, of 931 N. Kenmore st., Arlington, and Joseph Coffey, 23, of 681 Arlington Village, Arlington, both occupants of the auto.

Lieut. R. K. Thomas, in chrage of the truck, said the collision occurred seconds after it had left quarters at 413 8th st. nw., in answer to an alarm at Acacia Mutual Life Insurance Co., New Jersey and Louisiana aves. nw.

Ads Do Better in The Post Than in Any Other Paper

said a Mount Rainier landlady, who rented a furnished apartment after running one small ad in last Wednesday's Post.

Other apartments furnished, unfurnished, co-operative, to share were advertised in The Post classified section last week, as well as antiques, automobiles, acreage, an accordion, auction sales, alterations, asbestos tiles, auto parts, Austins and an aquarium.

In the Post Help Wanted colmns, there were ads for aeronautical engineers, adjustors, assistant bookkeepers, auto mechanics, an accompanist, an administrative assistant, advertising saleswomen, an appointment maker, and an addressograph operator.

If you have anything to sell, or a job to fill, a want ad in The Washington Post will do it for you. All you have to do to place an ad is call NAtional 4200. Do it today.

Girl Dupe in Leukemia Hoax

The Washington Post

THOUGHT SHE WAS SICK—Gladys Marie Neeley, 15, whose foster mother, Mrs. Doris M. Neeley, admitted in Municipal Court that she had faked a story of her daughter's illness in order to collect money. Mrs. Neeley had her daughter convinced that she had leukemia. (Story on B-1)

Few N. Y. Upsets in House

Odds Are Against Marcantonio As Democrats, GOP Unite

By Robert C. Albright
Post Reporter

NEW YORK, Oct. 26.—New York Republicans and Democrats, bitterly at odds on almost every other issue, have formed one common front in New York's Eighteenth District.

They are out to lick Representative Vito Marcantonio, American Labor Party chief and the most extreme leftist in Congress.

If election statistics mean anything, they have the votes to do it. But the wily Marcantonio, as tough an antagonist as there is in the business, has slipped out of nets spread for him before.

If Marcantonio is defeated, and the odds are heavily against him, it may be one of the very few House upsets in this State. Observers on the spot don't look for a net congressional changeover either way of more than two or three seats out of New York's 45.

In any event, the New York congressional elections aren't likely to materially affect present Democratic control of the House.

Chief interest focuses on Marcantonio's Eighteenth District on the upper East Side, comprising a large slice of Yorkville and East Harlem. The district has a bluestocking fringe, but its low-income core has been meat for Marcantonio for 14 years.

In an all-out attempt to defeat him, Republicans and Democrats joined with New York's Liberal Party to nominate former State Democratic Senator James G. Donovan, 51-year-old conservative lawyer, who practices in the district but lives outside.

Donovan calls Marcantonio "the

See CAMPAIGN, Page 23, Col. 5

Settlement Of Milk Row Called Illegal

Corporation Counsel, Dairy Association Oppose Easing Ban

By Sam Zagoria
Post Reporter

The District Commissioners yesterday "settled" the milk market fight with a decision branded "illegal" by the corporation counsel and unworkable by dairymen.

It appeared last night that further action might have to be taken before the ban on "outside" milk is reimposed next Wednesday.

In the decision, the city heads partially closed the 8-year-old open-door policy on admission of milk to the city. They ordered:

1. "That all milk for District consumers come from dairy farms licensed and operated under District inspection.

2. "That milk or cream may be brought into the District of Columbia from unlicensed sources for distribution to consumers outside of D. C. Such milk and cream must, however, be pasteurized and processed separately from milk and cream brought in D. C. for distribution to consumers in D. C."

The order, which relaxed somewhat the original plan to forbid all importation of unlicensed milk, was the recommendation of Director of Public Health Daniel L. Seckinger. He said that even with a late report from the Maryland-Virginia Milk Producers' Association on additional supplies of milk available here, the city had only a 9-percent surplus. Ten percent, he said, is considered the minimum safe margin.

Dr. Seckinger asked for four inspectors, six veterinaries and

See MILK, Page 23, Col. 5

King George Opens New Commons Hall With Ancient Rites

LONDON, Oct. 26 (U.P.).—King George VI officially opened Britain's new House of Commons building today and said it would "stand as a sign in the world of our faith in freedom."

The new Commons building was the third to be erected in Great Britain's history and it was opened with an unprecedented ceremony

Prime Minister Clement Attlee made the first speech after the Commons speaker had declared the session open. Attlee was followed by Winston Churchill.

Unless Aid Comes From U. S.

Pocahontas Tomb in England Faces Threat of Destruction

GRAVESEND, England, Oct. 26 (U.P.).—The tomb of Pocahontas—black-eyed favorite of Fort Jamestown, daughter of powerful Chief Powhatan and savior of Capt. John Smith—is crumbling, and plans are under way for its destruction.

Dr. R. D. Daunton-Fear, rector of St. George's Church here, which contains the Pocahontas shrine, said today that if Americans do not help at once, a highlight of American history may be lost forever.

A church parchment dated 1617 records the funeral and burial of Rebecca Rolfe (Pocahontas' married name), a Virginia lady born. A centuries-old stone tablet records:

"This commemorates Princess Pocahontas or Metoaka, daughter of the mighty American Indian Chief Powhatan."

Pocahontas died at Gravesend while preparing to visit her native country. She was buried near this spot on March 21, 1617.

Now "death watch" beetles are in the tower of the Pocahontas shrine, the masonry is crumbling and factories and docks threatened to overrun the little churchyard, not a hundred yards from the waters of the Thames estuary.

A Church of England reorganization committee has recommended that the Church of St. George be razed because the population that once supported the parish has moved away long since.

Dr. Daunton-Fear has letters expressing concern about the shrine's destruction from Virginia Gov. John S. Battle, Richmond Mayor T. Nelson Parker, the Colonial Dames of Virginia and the Association for the Preservation of Virginia Antiquities.

But more than sentiment is needed to save St. George's Church, Dr. Daunton-Fear said. It requires action from America because this poor parish must face financial facts.

Battle suggested that the shrine be moved to Jamestown.

"Over my dead body," Dr. Daunton-Fear replied.

Congress Call Held Political By GOP Head

Gabrielson Declares It Shows President Fears Republican Election Victory

By Edward T. Folliard
Post Reporter

President Truman yesterday confirmed reports that he may call Congress back early, and Republicans promptly accused him of being afraid of a GOP victory on November 7.

Mr. Truman said at a news conference that, while no decision has yet been reached, he and Vice President Barkley and other leaders had been talking about calling the Eighty-first Congress back ten days or two weeks before November 27, the date it is scheduled to reconvene.

He said that the idea was to give Congress more time to work on such matters as rent control, Statehood for Alaska and Hawaii, and an excess profits tax.

Guy George Gabrielson, chairman of the Republican National Committee, said afterward that Mr. Truman had shown his awareness of an approaching Republican victory in the congressional elections.

Sees Voter Resentment

"He hopes to jam through as much of his socialist program as possible before the new Eighty-second Congress convenes," Gabrielson said, and added that the voters would show their resentment over this transparent scheme at the polls.

Other highlights of Mr. Truman's news conference were:

He does not expect trouble in Western Europe this winter. This was his answer to a Dutch correspondent, who mentioned the Russians and said the people of Holland were very much afraid of war.

So far as the United States Government knows, there has been only one atomic explosion in Russia.

Richard L. Wilson, chief Washington correspondent of the Cowles Publications, prefaced a question by telling the President that he was taking some risk in asking it.

Mr. Truman laughed and said he didn't know why.

"John Gunther," Wilson said then, "has recently written an article in which he said that General MacArthur knew nothing about the plan to drop the atomic bomb on Japan. Do you have any comment or could you throw any light on that?"

It just isn't true, that's all, the President replied.

He went on to say that he gave the word to MacArthur and MacArthur gave the word to drop the bomb. How, he asked Wilson, do you think we transact business militarily?

Foe Stops Retreat, Fights Back Bitterly; So. Koreans Reach Manchurian Border

By Leif Erickson

SEOUL (Friday), Oct. 27 (AP).—North Koreans stopped retreating and counterattacked Thursday on the left flank of a sector where South Korean troops have reached the Manchurian border.

A United States Eighth Army spokesman acknowledged today that the attacks were well directed.

The Reds, whose resistance had waned since the loss of Pyongyang last week, turned on the South Koreans in northwestern Korea at points 50 to 70 miles north of their fallen capital.

Red resistance also picked up in northeast Korea in defense of two reservoirs. A powerful force of 50,000 men, including an American Marine and Infantry division, poured ashore at Wonsan to bolster the Republic's soldiers in the northeast sector.

As reports of new-found bitter Red resistance came from widespread areas, authorities gave differing answers to these questions:

1. Will American and British Commonwealth troops push all the way to the border in support of the Korean Republican forces at the risk of dangerous international incidents?

2. Have Chinese Red troops come to the aid of the disorganized North Korean Communist fighting force?

Reach Border at Chosan

The Seventh Regiment of the South Korean Sixth Division reached the border town of Chosan at 5:50 p. m. Thursday (3:50 a. m. Thursday EST) and sent patrols 3 miles north to the boundary-marking Yalu River.

This Korean Republican force had marched 20 miles in a single day without opposition.

Repeated reports that United States and British Commonwealth troops would stop 20 miles or 40 miles or 50 miles short of the border drew these official comments:

Col. Noble J. Wiley, jr., United States Army public information officer, said: "United Nations forces, including United States troops, have authority to operate anywhere in Korea that the tactical situation dictates. While the Eighth Army will not comment

See KOREA, Page 6, Col. 1

Homecoming Queen Finalists

By Jack Laris—The Washington Post

BREATHLESS ANTICIPATION—As these two candidates for the title of George Washington University's homecoming queen watch from behind the scenes, 10 finalists for the honor were being chosen by members of the football team. Mary Hope Hurley, daughter of Gen. Patrick J. Hurley of Santa Fe, N. Mex. (top), and Patti McNally, daughter of Capt. and Mrs. James McNally, of 1915 N. Howard st., Arlington, Va., were two of the 10 chosen. The selections were made at a pep rally held at Lisner Auditorium last night

'Ike' Likely Commander

Military Chiefs Draw Blueprint For European Defense Force

By John G. Norris
Post Reporter

North Atlantic Treaty military chiefs agreed last night to a detailed blueprint for the formation—on an accelerated schedule—of a unified armed force for the defense of western Europe.

Their unanimous recommendations—to be laid before a meeting of the Defense Ministers of the 12 North Atlantic Treaty Organization nations here Saturday—sets forth the size and type of forces each country is to supply and calls for the immediate appointment of its supreme commander.

Each power's contribution remains secret but it has been reported that the United States will have a total of five or six divisions in Europe by next summer.

In this connection, Army Secretary Frank Pace, jr., said yesterday that the Korean situation had reached a point where world-wide redeployment of American Army forces soon can be started for possible reinforcements of our troops in Europe. Top Army chiefs said it is expected the units will be sent directly from the Far East to Europe when they can be spared.

Nothing was said in the communique issued last night by the NATO military committee as to the nationality of the commander of the combined western European armed force. But it is regarded as certain that he will be an American.

European powers want Gen. Dwight D. Eisenhower for the post and there were strong in-

See DEFENSE, Page 4, Col. 2

Yield to French Attitude

U. S., Allies May Shelve Issue Of Using German Troops

By Ferdinand Kuhn
Post Reporter

The United States and its allies were disposed yesterday to push ahead with forming a combined North Atlantic army, and to shelve a decision at this time to use German troops in it.

Public and private reports from Paris made it clear that the French government would not accept even the principle of using German trrops until a whole series of sweeping conditions had been met.

The conditions, approved by the French Parliament on Wednesday, include (1) the signing of a formal treaty to pool French, German and other European coal and steel industries, and (2) an agreement in principle to appoint a European minister of defense in control of a supra-national European army.

There is not the slightest chance that the North Atlantic defense ministers can accept these conditions when they meet here Saturday. The defense ministers are not even conmpetent to take such decisions, which will require negotiation by their foreign ministers and action by their governments.

What, then, are the defense ministers to do? The choice facing the United States is especially hard—so hard that Secretary Acheson is believed to have discussed it in his regular meeting with President Truman at the White House yesterday.

It was Acheson who first proposed the use of German troops in a combined North Atlantic army, under a single commander

See POLICY, Page 4, Col. 4

Armed Forces To Slow Down Reserve Calls

Navy and Air Force Also Promise Return To Voluntary Induction

By Marshall Andrews
Post Reporter

The Armed Services yesterday announced a slowdown in calling their reserves to active duty, with the Navy and Air Force promising early return to voluntary induction.

The Air Force said it would discontinue involuntary recall of reserve officers "as soon as practicable" and would begin a canvass of those called involuntarily with a view to releasing some of them from service.

Involuntary recall of enlisted personnel will be halted at once, the Air Force said, because of the response to its recruiting program.

At the same time, the Air Force announced that some reserve officers with special skills would still be recalled without their consent where the need for their skills could not be filled by voluntary induction or training. In any event officers with four or more dependents will not be placed on duty involuntarily and officers and men in that category will be released on their application.

Volunteers To Be Sought

Both officers and enlisted reservists on active duty will be given opportunities to enroll in the regular Air Force. The Air Force said it would continue to solicit volunteers from reserve and National Guard units to the extent consistent with maintaining their effectiveness.

No more National Guard units, with the possible exception of one

See RESERVES, Page 8, Col. 3

China Reds Accuse U. S. of Trying To 'Extend War'

LONDON, Oct. 26 (U.P.).—Communist China in its fifth and strongest protest to the United Nations accused the United States today of trying to "extend aggressive war" to Manchuria through attacks by United States military planes on Chinese territory.

The protest cited nine alleged instances of intrusion by American planes and demanded that the U. N. Security Council halt the "criminal acts" and order American forces out of Korea.

The Chinese said Premier Chou telegraphed a protest to U. N. Secretary General Trygve Lie.

Denies Plan Is Pigeonholed

President to Keep Pressing U. S. Agency Dispersal Plan

By Chalmers M. Roberts
Post Reporter

President Truman said yesterday he would continue to press for Congressional approval of the 150 million dollars plan partially to disperse Government agencies into nearby Maryland and Virginia.

He was asked at his press conference whether the plan, rejected by a Senate committee just before Congress quit for the election recess, had been pigeonholed.

Mr. Truman replied that it wasn't pigeonholed, and that he would continue to press for it. Then he added that the plan was logical, practical and should be carried out.

The program calls for an initial four of an eventual 10 Government building centers, each with two new permanent buildings, to house some 40,000 workers. Six of the 10 centers would be in Virginia, the other four in Maryland. Of the initial four, two would be in each State.

All the centers, around which doubtless would grow Government towns (privately, not Government built, however) would be within commuting distance of downtown Washington. The whole program would disperse nearly 100,000 workers.

The idea was to scatter key agency personnel so that all could not be wiped out by a single A-bomb. Presumably the dispersal would make Washington a "less attractive" target to an enemy.

The Budget Bureau has been busy in recent weeks working up a budget for the overall national civil defense program, to be submitted to Congress next month. President Truman's statement yesterday would appear to indicate the dispersal plan, related to but not part of the national program, also will be sent to the Hill when Congress returns. Action on both

See CIVIL, Page 8, Col. 5

20-30% Reduction In Copper, Nickel, Aluminum Planned; May Include Cobalt

By Alfred Friendly
Post Reporter

The National Production Authority yesterday followed up its ban of new construction for amusement purposes with a plan to cut civilian consumption of aluminum, copper and nickel from 20 to 30 percent.

The proposed curtailment of the three vital metals—plus a probable complete elimination in civilian articles of a fourth, cobalt—will strike hard at the production of many consumer goods. Among them, it was clear, are radios, television sets, and a multitude of electrical household appliances.

Also, the prospective order will be bound to reduce the quality of many items. Manufacturers will be obliged to substitute other, less desirable, materials in the things they make.

The prohibition of new construction for all "amusement, recreation or entertainment purposes," went into effect at midnight last night. The order was meant to be as all-inclusive as language could make it.

It applies to all new building, structures and even "projects," and to reconstructions, remodeling, additions and extensions. Some 44 types of construction were specificially prohibited, ranging from amphitheaters, arenas and arcades to country clubs, ski lodges and ping-pong halls.

Some Exemptions

The only exemptions are for those buildings already started to the point where the foundations have been laid; for damage restoration following disaster, act of God or act of war; and for small jobs costing not more than $5000 in any 12-month period.

Construction of recreation or camp facilities for the Defense Department and Atomic Energy Commission was also exempted from the ban.

But sweeping as the prohibition was, it was not as drastic as another step at which the NPA strongly hinted in its announcement.

NPA Administrator William H. Harrison said his agency had adopted a policy to limit "additional types of projects" which do not further the defense effort or increase productive capacity.

This opened the door to a future crack-down on all manner of commercial construction, not merely that for entertainment and amusement purposes. Harrison warned further limitations would be imposed "when such action is deemed necessary in the interest of national defense to minimize material shortages."

Harrison underscored the dras-

See CONTROLS, Page 23, Col. 7

29 Sick, Wounded U. S. Prisoners Are Massacred

UNSAN, Korea, Friday, Oct. 27 (U.P.).Another 29 sick and wounded American prisoners of war have been massacred by their Communist guards because they were unable to complete the march to the Manchurian border with 150 other prisoners, an American medical officer said today.

The Americans were shot, bayonetted and burned to death near Kujang-Dong, 60 miles north of Pyongyang, when their prison train was wrecked. The remaining 150 well prisoners were marched on north toward Manchuria.

One American survived the massacre at Kujang. Two others escaped.

The group started their journey in a train, which was stalled by American air attacks in a tunnel seven miles north of Pyongyang. The Communists shot about 70 of the Americans last Friday according to survivors.

World Bank Position For George L. Martin

The International Bank for Reconstruction and Development yesterday announced appointment of George L. Martin of Chicago as director of marketing.

Martin will resign as president of the Chicago banking firm of Martin, Burns & Corbett, Inc., to take over the position on November 1. He will succeed Norman M. Tucker, and have charge of the bank's borrowing and marketing in this country and abroad.

Today's Index

	Pages		Pages
Amusements	C10	Financial	30
Classified	B2-6	Obituaries	B2
Comics	C12, 13	Radio	B7
Crossword Puzzle	B7	Sports	25-27
District Line	C12	Weather	31
Editorials, Cartoon	22	Women	C1-9
Federal Diary	B1		

War Goods for China Reported on Ship

Senate investigators charged yesterday that an American merchant ship is loading war materials for Communist China, and asked customs officials to act promptly.

The vessel, which was not named, is picking up cargo at New York, Philadelphia and Baltimore, they said. In the cargo, they added, are petroleum products, scrap rubber tires, and galvanized pipes.

Senator Herbert R. O'Conor (D., Md.) revealed meantime that vast quanitics of United States war goods already have been shipped to the Chinese Reds. He said he had sent the name of the ship and "detailed information" on the cargo to customs officials.

O'Conor, who is chairman of a special Senate subcommittee investigating such shipments, said the customs officials must act promptly if the shipment is to be stopped because it is scheduled to sail soon.

He indicated the shipping company may have falsely listed its cargo to get export permits from the Commerce Department. Presumably the owners have received Commerce Department permission to carry the cargo.

If the cargo is falsely listed, however, O'Conor said, customs officials could delay the vessel's departure. This would give the Commerce Department time to reexamine the manifest.

"I cannot understand why such exports to the Communists were allowed," O'Conor said.

He said the following goods were sent to Red China in the fiscal year ending last July 30:

Three million three hundred thousand gallons of lubricating oil.

Seven hundred pounds of lubricating grease.

One million five hundred thousand pounds of parafin wax, a vital food preservative.

By Scheele
Mass Blood Typing Delay Is Proposed

By N. S. Haseltine
Post Reporter

Surgeon General Leonard A. Scheele yesterday warned State health officers in session here to slow down all proposals to blood-type masses of people against A-bomb attack.

His warning countered a proposal by one of his own departments, Public Health Service's division of chronic diseases, that the assembled health officers recommend a Nation-wide blood-typing program.

Such an all-inclusive program, Dr. Scheele said, might be feasible later. But to do it now, he added, would be a "calculated risk . . . at a time when there is reasonable doubt regarding the method's effectiveness."

Where blood-typing is to be done, he said, the "principal emphasis" should be in typing those "who can and will give blood, either in advance for storage or for use at the time of the emergency."

Mass blood-typing programs, which have already been begun in some communities, are used on the "assumption that large numbers of injured persons will immediately need whole blood transfusions," the surgeon general said.

"Actually," he adaded, "plasma and plasma substitutes, such as oral salt solution—which require no typing—will be the emergency treatment of choice in the event of disaster."

Scheele said the demands of mass blood-typing campaigns would be heavy on manpower and supplies of typing serum, and that such campaigns entail the risk of errors made by "hastily trained personnel."

Another speaker at yesterday's general session of the current forty-ninth annual conference of State and Territorial health officers, urged that United States adopt some of the "realism" of England's civil defense training measures

"In England," said Dr. Herman E. Hilleboe, New York State commissioner of health, "it is no longer a question of if there will be a third world war, it's a question of when."

Describing his visit to England last month, he told of bomb defense training camps where defense teams blasted and set fire to buildings, and rushed in to rescue paid "victims" who conceal themselves in concrete cells in buildings marked for destruction.

The week-long conference will end today.

Newsprint Price Hiked by Canada's Largest Producer

NEW YORK, Oct. 26 (AP).—International Paper Sales Co., representing International Paper, the largest of the Canadian newsprint producers, today increased prices $6 a ton.

It was the sixth Canadian firm to hike prices in two weeks, but it was less than the $10 announced by the others.

International's announcement, which is effective November 1, left little question that the newsprint price rise would become general and indicated there might be two scales in the industry.

Canadian producers supply more than 80 per cent of the newsprint needs of United States publishers.

The International increase brings its price to $106 a ton, New York basis, compared with $110 for the others.

The American Newspaper Publishers Association has criticized the increases as "precipitate, excessive, unwarranted and ill-timed."

Nobel Medicine Prize Awarded To Swiss, Two Yank Doctors

Associated Press Telephotos
DR. REICHSTEIN DR. HENCH DR. KENDALL
. . . for work on hormones for relief of rheumatoid arthritis

STOCKHOLM, Sweden, Oct. 26 (AP).—The 1950 Nobel Prize in Medicine was awarded jointly tonight to two Mayo Clinic doctors and a Swiss professor for their work on two hormones that relieve rheumatoid arthritis and open a new field of research on other diseases.

The winners are Dr. Edward C. Kendall, 64, chief of the biochemistry laboratory of the Mayo Clinic at Rochester, Minn.; Dr. Philip S. Hench, 54, head of a Mayo Clinic medical section, and Dr. Tadeusz Reichstein, 53, professor of chemistry at the University of Basel. They will divide prize money of 164,303 crowns ($31,715).

The official citation said the prize was awarded "for their discoveries regarding the hormones of the adrenal cortex, their structure and biological effects."

Cortisone and acth are the hormones—cell secretions that stimulate the activity of cells elsewhere in the body—on which the three have specialized.

In addition to work at the clinic, Drs. Hench and Kendall are both professors in the Mayo Foundation, which is part of the graduate school of the University of Minnesota's medical department. Part of their cortisone research was carried on with university funds. Dr. Reichstein has worked independently in Basel.

The Caroline Institute, which awards the prize, decided that Drs. Hench, Kendall and Reichstein had made the greatest contributions toward the discovery of cortisone, which is produced by the adrenal cortex, a cap-like gland atop the kidneys. The cortisone discovery led to findings that acth, a hormone isolated at Berkeley, Calif., had almost exactly similar effects. Acth is produced by the pituitary gland at the base of the brain.

The award marks the third time in 50 years that the medical prize has been divided among three men.

It will be formally presented to the winners by Crown Prince Gustaf Adolf at colorful ceremonies here December 10. The 1950 winners for physics, chemistry and literature, to be chosen November 9, also will receive their prizes at that time. The 1950 peace prize has been awarded Dr. Ralph Bunche, an American Negro, for his work as United Nations mediator in Palestine.

Clinical injections have proved both cortisone and are highly potent in helping sufferers from rheumatoid arthritis, a malady which causes great pain and often leaves backs bent and joints twisted. Neither seems permanently to cure the ailment, which claims about seven million victims in the United States alone. But they have a profound effect on a whole set of bodily processes.

Though scarcity, high cost and occasional after effects are problems, the work on the hormones also has promised aid to sufferers from such varied maladies as asthma, gout, rheumatic fever, certain eye inflammation, psoriasis, leukemia and Addison's disease.

Indictments Voted In 'Kick-Back' Inquiry

JERSEY CITY, N. J., Oct. 26 (U.P.).—The Hudson County grand jury, investigating charges that municipal employes were forced to kick back 3 percent of their salaries into the Democratic campaign chest, handed up four sealed indictments today.

The indictments were impounded by Superior Court Judge Haydn Proctor at the request of County Prosecutor Horace K. Robertson and Deputy Attorney General Simon L. Fisch, who conducted the investigation.

U. S. Officers Reported Aiding Manila Probe

MANILA, Oct. 26 (AP).—Four United States Army officers are helping in an investigation of an alleged Filipino Communist plot to seize power, a Philippines army source said today.

The source reported the four were helping to check seized documents and were also taking part in the questioning of some of the 93 Filipinos still held after large-scale raids last week.

SPECIAL NOTICES
APPLES, SWEET CIDER
ROCKVILLE FRUIT FARM
1 mile from Rockville, Md., on Potomac rd. Turn left 2 blocks west of Courthouse.

TYPISTS WANTED
SECRETARIES
NEED 15-25 DAILY $35-$60 WEEK
Quick Refresher & Beginners' Courses.
FOR QUICK RESULTS ATTEND
BOYD SCHOOL NA. 2338
700 12th St. (Cor. G) over Zlotnick's
26 Years' Expr. Civil Service Coaching

WHY NOT?
IT COSTS NO MORE TO PARK AT THE
CAPITAL GARAGE
NEW YORK AVE., between 13th and 14th
"Every Auto Service"

Better Late Than Never!
For Today's Main Meal try our Maine
KENNEBEC
SALMON
STEAK
with our own
Lemon Butter Sauce
One vegetable and a crisp salad, Hot, homemade rolls and pure creamery butter. Dessert, Coffee or Tea.
1.20 TONIGHT
For a variety of delicious dinners, served from 5:30 p. m. daily, your best bet is
Wonderful Wakefield
(at Dupont Circle)
RESTAURANT
Open 7:30 A.M.-12 Midnight
1359 Connecticut Ave. N.W.

BARGAINS IN
DIAMONDS
ARTHUR MARKEL
940 F St. N.W.

COMBINATION DOORS!
"THE REAL McCOY!"
KILN-DRIED WHITE PINE
2/6x6/9 ..... $18.75
2/8x6/9..$18.95
3/0x6/9.. $19.75
3/0x7/1..$20.25
(1⅛" THICK)

RETAIL DEPT.
I. S. TUROVER
THE CAPITAL'S LUMBER CENTER
MAIN OFFICE: BETHESDA, MD., PHONE WI. 6622
BRANCH: RIVERDALE, MD. AP. 1700

SHOES FROM THE WORLD'S FINEST MARTS
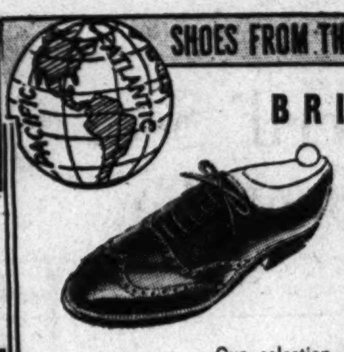

BRITISH BROGUES
With the Right Accent AND HAND BONED
$15.50 to $35
Shoes by BARNETT, LTD. LOTUS MANFIELD & SONS, LTD.
Our selection of brogues and half brogues embraces a generous array of leathers from stout but supple grains to light weight smooth willows—cheerful shades of tan—mellowed by hand boning, are here. If you want rugged leather soles or prefer a more refined shoe for city wear, they are available, too.
J. M. STEIN & CO.
ME. 5445
For Hand Boned English Shoes of Distinction
1416 H St. N.W.

Fall Flannel by
Marie Dressler

$10.95
Our casual dress — smart and simple in the clean-cut well-defined manner that you demand of a shirtwaist. Three-quarter length sleeves, turn-back collar, and softly gored skirt in lovely grey, blue or plum tones of rayon flannel.
SIZES 16½ to 24½
SIZES 42 to 52
STOUT Slender SHOP
We Slenderize the Larger Woman
716 11th St. N.W. RE. 9732
(Just Above G St.)

"BARBISIO" VELOURS
hand-made in Italy

20.
The one-and-only "Barbisio" velour hats are here at last. They surpass all others in richness of texture and beauty of sheen. Soft as silk, they are durable but pliant and may be shaped to your taste. Colors are truly unusual, alive with highlights. Carefully hand-made in Italy with "Barbisio" skill.
SALTZ F STREET
SALTZ BROS., INC. 1341 F STREET

AND CIVILIAN TAILOURS FOR MEN AND WOMEN

Prove to yourself . . .
SCHWARTZ UNIFORMS
are Better Fitting,
more reasonably priced.
● PROMPT DELIVERY
● NAVY—AIR FORCE—ARMY
● STOCK SIZES OR MADE TO MEASURE
—CHARGE ACCOUNTS—
509 14th St. N.W.
STerling 6262
The Schwartz TAILOURING COMPANY, INC.
Across from Willard Hotel
1 flight up
*WASHINGTON SHOW & FITTING ROOMS

Louis & Dan Brown, Ltd.
Owned & Operated by Nat Schoenberg
It's Topcoat Time Now!
Our selection of topcoats for fall is now complete—*imported Harris Tweeds, Venetian Coverts, Gabardines, Velours, Cashmeres, Camel Hairs and Shetlands*—tailored by America's finest makers of men's topcoats. Our stocks include single and double breasted styles with slash or flap pockets; balmacaans, raglans, box and wrap models, *many with removable zipper lining.*

Imported Harris Tweed Topcoats, from $55
Fine Velour Topcoats, from $55
Donegal Tweed Topcoats from $45
Gabardine & Covert Topcoats, from $55
Louis & Dan Brown, Ltd.
812 14th St. N.W. • RE. 1396

FOR HIRE
FULL DRESS
TUXEDOS
CUTAWAYS
CLUB COATS
Striped Trousers
Blue Serge Suits
CHESTERFIELD OVERCOATS
SILK and OPERA HATS
CHILDREN'S FORMAL WEAR
Complete Accessories

M. STEIN & CO.
1714 L Street N.W.
L Street at Conn. Ave.
REpublic 7810

MY FLORIST
"Where flowers for every occasion cost less"
818 Fourteenth St. N.W. RE. 3211
2608 Connecticut Ave. HU. 7383
Member Allied Florists Association

Orchid Corsage
$1.98
FREE LOCAL DELIVERY
ROSES ...... 6c ea., 25 for 98c
GLADIOLI ...... 98c doz.
● Free Local Delivery on purchases of $2 or more
● Careful attention to C. O. D. and phone orders
● Charge Accounts Invited, phone RE. 3211, HU. 7383
NEWLY REMODELED 14TH ST. STORE NOW OPEN

EMPIRE BLUE
these outcoats are hand-tailored of imported Venetian covert in a new blue

Genuine Venetian covert, the grade which appears in these coats, is recognized as the peer of all covert cloths—for it is soft as suede in finish and appearance, and it is remarkably durable. In these newly-arrived coats, genuine imported Venetian covert cloth is tailored by hand to fit with ease and drape with grace.
The new Empire blue is a bland and handsome medium blue which provides a welcome color change and goes well with all of your suits.
85.
SALTZ F STREET
SALTZ BROS., INC. 1341 F STREET

'Hidden Peril' Seen In Red Peace Plan

LAKE SUCCESS, Oct. 26 (AP).—American Delegate Warren R. Austin today urged the U. N. Political Committee to reject Russia's proposals for a Big Five peace pact and a one-third cut in the armed forces of the five powers.

Austin tagged the proposal an "iceberg" plan full of hidden peril, adding that the Russians have shown "no evidence of a basic change of heart" that would commit them to help stop aggression.

Nationalist China also turned down Russia's proposals. Delegate T. F. Tsiang, said the "Communist regime in China today is as subject to Soviet aggression as my government was."

Sir B. N. Rau, India, tossed in a proposal for an international peace fund to be made up partly from money saved by a general disarmament program on the part of all nations. He called the U. N. members to specify by next March how much and on what basis they were willing to reduce their armaments and contribute to this fund. He said this fund could be used to fight hunger and disease and raise the standard of living in under-developed areas.

Rau's plan apparently was an outgrowth of President Truman's speech Tuesday, in which he called for greater efforts to help under-developed countries and set up a foolproof disarmament scheme.

The Soviet Union, meanwhile, ended its nine-months boycott of the five-nation Military Staff Committee. This group, made up of representatives of the chiefs of staff of the United States, the Soviet Union, France, China and Britain, met in New York in secret.

For the first time since last January, Maj. Gen. Ivan A. Skliarov led his delegation into the room just as if he had attended every meeting of the committee. The disagreement on how to set up a U.N. police force under the Charter continued despite the Soviet return.

The Russians have walked back into two other organizations — the Security Council and the Economic and Social Council. The Russians have come back without explanation and despite the fact that Nationalist China still is here.

Soviet Foreign Minister Andrei Y. Vishinsky has proposed that the U. N. Assembly take these decisions:

1. Condemn propaganda in favor of a new war.

2. Ban the atomic weapon and set up a system of strict international control.

3. Label as a war criminal the first nation to use the atomic bomb.

4. Urge the U. S., France, Britain, China and the Soviet Union to sign a peace pact and to reduce their armed forces by one third.

In commenting on the proposals, Austin said the Soviet proposals have been offered before and rejected after discussion.

Reparations Also

Seoul Official Seeks Return Of 'Criminals'

SEOUL, Oct. 26 (AP).—Defense Minister Sihn Sung Mo of the Republic of Korea today said the United Nations should demand that war criminals who escape to Red China or Soviet Siberia be returned for trial.

Sihn added that reparations should be demanded from the Soviet Union by the U. N. for the damage caused in Korea. Troops from Red North Korea, a Soviet satellite, started the war June 25 by invading U. N.-sponsored Republic of Korea.

"Our reparations demands are made not under threat of force," Sihn said. "But the Communists should learn to hesitate before they repeat acts of aggression.

"We must ask for justice."

Sihn, in an interview, did not elaborate on his reparations demand.

He suggested limiting of trial of war criminals to the men who gave the orders for actrocities rather than those who were forced to carry them out.

He expressed belief the war had "taught the Communist countries they are not invincible."

5 Maryland GIs Released Under Dependency Rule

BALTIMORE, Oct. 26 (AP).—The Army says it can't afford to keep five Maryland soldiers. They have more than three dependents each.

Discharge orders for the men went out yesterday. All are members of the Organized Reserve Corps and Col. Arthur L. Shreve, chief of the Maryland Military District, said they are the first Marylanders to be released under new dependency regulations.

The regulations do not apply to National Guard organizations or organized units of the Reserve.

One of the five men, Sergt. Michael-J. Mulcahey of Frederick, had been scheduled to report at Fort Meade, Md., last Sunday.

Briefed on Mine Field Reconnaisance

U. S. Navy Photo Via AP Wirephoto

AT WONSAN HARBOR—Lieut. Dan F. Chandler, USN, (left), holding a chart of the mine field, briefs Navy underwater demolition men on the beach at Wonsan, Korea, before making a reconnaissance patrol in the harbor. The Navy estimated that there were between 1000 and 3000 mines in the Wonsan area. Lieutenant Chandler's home is in Bonne Terre, Md.

Reds Some 100 Miles Inside Tibet, India Hears

NEW DELHI, India, Oct. 26 (AP). A Communist Chinese "liberation" army has crossed a disputed frontier zone and knifed into Tibet, dispatches from Calcutta and various Communist capitals declared today.

(It was announced in Peiping Tuesday that such an invasion had been ordered "to free the three million inhabitants" of Tibet, a primitive, priest-ruled land isolated by the Himalayas, and to "strengthen the national western frontiers of China." The assignment was reported given the Second Chinese field army.)

Though some military authorities have expressed skepticism about an invasion at this time because of wintry conditions setting in across the Tibetan highlands, the Calcutta newspaper Statesman said a Chinese vanguard was reliably reported well inside Tibet, only a day's march from Neiwutsi (Riwoche) and about 350 airline miles northwest of Lhasa, the capital.

The details, contained in a dispatch from the Statesman's correspondent at the northern Indian city of Kalimpong, indicated the vanguard was perhaps 100 miles west of the ill-defined border between China's Sikang Province and Tibet.

The government of India, a bellwether in many moves intended to restore peace to Asia, telegraphed its Ambassador in Peiping for full information.

The Chinese Embassy told the Indian government today it had heard nothing from Peiping of the reported invasion, but had received official confirmation of "Chinese troop movements and concentrations."

The Calcutta Statesman's account said broadcasts from Lhasa, the seat of the 15-year-old Dalai Lama, who is Tibet's spiritual ruler, declared the Tibetans were determined to fight.

By the Statesman's account, the Communists bypassed the town of Chamdo, where a strong Tibetan garrison was on duty, about 40 miles southeast of Neiwutsi. They used the Riwoche route, which lies northwest of Chamdo and south of Dongma Pass. A road leads through Neiwutsi to Lhasa.

(The Moscow newspaper Pravda, the Soviet Communist Party's official organ, declared the Chinese troops will take "freedom, peace and democracy" to the Tibetans.

(From Red-ruled East Berlin and from Prague, Czechoslovakia, came other details bearing on the Chinese Communists' bid for expansion.

(The Taegliche Rundschau, official newspaper of the Soviet control commission in Germany, said the frontier was crossed "in the early morning hours of Tuesday by formations of the Chinese people's army."

Navy Frogmen Clear Minefield To Assist Landing at Wonsan

By Charles Moore

WONSAN, Korea, Oct. 26 (U.P.). Husky Navy "frogmen" clad in skin-tight green rubber suits with fins on their feet swam for miles through the mine-infested waters off this Korean port to pave the way for today's peaceful Tenth Corps landing.

The swimmers suffered no casualties although they helped rescue survivors of the minesweepers Pledge and Pirate, which were sunk by mines and enemy gunfire from Sin-Do island in the harbor.

During the Normandy operations their casualties ran as high as 65 percent. During World War II in the Pacific, when their operations were top secret, they suffered 5 percent casualties.

Lt. Cmdr. William R. McKinney, San Jose, Calif., and Springfield, Ohio, who commands the underwater demolition teams in the Pacific, said the idea first was developed by Italians in the last war.

The UDT men reconnoiter enemy waters and beaches in skin-tight green rubber suits with big rubber fins attached to their feet. They carry no arms. Their job is to locate mines, underwater obstacles and sound out the best approach for landing craft.

At the end of World War II the Navy had 34 UDT officers and 100 men under each. Now it has two teams in the Atlantic and two in the Pacific, both of which worked in the Wonsan operation. The peacetime Pacific teams consist of six officers and 50 men under McKinney and Lt. Cmdr. K. F. Welch of Fort Wayne, Ind.

The teams' job at Wonsan was to reconnoiter the beach and harbor in small boats or by swimming.

Lieut. (jg) G. B. Tribble of Honolulu and Coronado, Calif., explained that under combat conditions the swimmers would roll off a boat moving parallel with the beach and swim ashore, noting the depth as they proceeded while trying to dodge enemy fire.

"They swim the breast stroke going in to avaid splashing and attracting attention and the backstroke coming out so they can watch the beach," he said. "When the reconnaissance is completed the boat passes along the line of lonely swimmers and each swimmer pulls himself aboard."

Lanky, red-haired Charles F. Laws of Ocean City, Md., and Coronado, Calif., said the job really isn't as dangerous as it sounds.

"When you're swimming only your head sticks out of water and that's a pretty small target," he said.

William J. Giannotti, a gunner's mate of San Jose, Calif., was recommended for a bronze star for the operation. He volunteered to blow up two mines in the harbor here by attaching charges to the mooring cables.

Uniform House of the Nation's Capital

Livingston's EST. 1886
UNIFORMS for THE NAVY
Livingston's EST. 1886
UNIFORMS for THE AIR FORCE
Livingston's EST. 1886
UNIFORMS for THE ARMY
Livingston's EST. 1886
UNIFORMS for THE COAST GUARD
Livingston's EST. 1886
UNIFORMS for U. S. Public Health Service
Livingston's EST. 1886
UNIFORMS for Doctors, Dentists & Technicians
Livingston's EST. 1886
UNIFORMS for Hotels & Apartments
Livingston's EST. 1886
UNIFORMS for Chauffeurs-Housemen-Butlers
Livingston's EST. 1886
UNIFORMS for Policemen & Firemen
Livingston's EST. 1886
UNIFORMS for Transit & Delivery Men
Livingston's EST. 1886
UNIFORMS for Bands-Orchestras-Cadets
Livingston's EST. 1886
906-908 7th ST. N.W.
FREE PARKING NA. 4312

Since 1858
Harvey's IS SERVING
New York Roast Beef
1107 Connecticut Ave. N.W.

PLYWOOD
Interior, Exterior; all sizes
RUCKER LUMBER
1320 Wilson Blvd. JAckson 4-1234

Enroll for Classes Now Forming at
BERLITZ
72nd Year—French, Spanish, Italian, German or any other language made easy by the Berlitz Method—available only at the
BERLITZ SCHOOL OF LANGUAGES
839 17th St. (at Eye). STerling 0010
THERE IS A BERLITZ SCHOOL IN EVERY LEADING CITY OF THE WORLD

RENT A CAR
$2.50 PER DAY
(5 PLUS 5c PER MILE)
Call OVerlook 1106

The Perfect Rose to Remember
MELROSE
Symbol of Gracious Living

MELROSE RARE
Rare quality... rare flavor... a truly rare whiskey

MELROSE GIN
A distinguished gin of rare quality

MELROSE RARE BLENDED WHISKEY. 90 PROOF. 60% GRAIN NEUTRAL SPIRITS.
MELROSE DISTILLED LONDON DRY GIN. DISTILLED FROM GRAIN. 90 PROOF. MELROSE DISTILLERS, INC., NEW YORK, N. Y.

RALEIGH HABERDASHER

are you 6 ft. 2 or over?

HART SCHAFFNER & MARX SUITS
go to extra lengths to give you perfection of fit

Ours Exclusively
$75

If your trouser seats shows below your jacket . . . if your arms hang out of the sleeves like Ichabod Crane's . . . if your trouser cuffs are at flood level . . . you owe it to yourself to see our large selection of extra long worsted suits tailored by Hart Schaffner & Marx. New Fall patterns and colors; sizes for men up to 6 foot 6.

RALEIGH HABERDASHER
1310 F ST. • WASHINGTON'S FINEST MEN'S STORE • NA. 9540

Gift Idea!

Give a bottle of these ready-mixed, high quality cocktails. *Dry Martinis, Manhattans,* (both 65 proof) and 6 other kinds.

HEUBLEIN'S CLUB Cocktails

G. F. Heublein & Bro., Inc., Hartford, Conn.

HOW TO
LIVE LONGER!

Now! READER'S DIGEST reveals diet secrets of living longer, feeling better and looking better. Sensational facts about YOGURT are yours for the reading. Turn to Page 155 of the October READER'S DIGEST for these facts. Or drop us a post card and we'll send you a copy of an attractive booklet that tells you all about YOGURT. You can phone DUpont 1441 or write to Embassy Dairy, 1620 First St., N.W. You'll get your copy immediately! Learn a mighty secret of happier, longer, better life. Discover the facts about YOGURT.

Call NA. 4200, ask for Circulation, and order Washington Post guaranteed home delivery

DEFENSE—From Page 1

European Defense Blueprint Is Drawn

dications yesterday that they may get him. "Ike" is coming here this weekend for conferences with top officials and it was reliably stated that he will meet with President Truman. Eisenhower has indicated he would accept the post if offered.

The master defense plan indorsed yesterday by the top generals and admirals of the Western World covers two eventualties. One part deals with the quick establishment of an interim western European army, navy and air force to meet a sudden emergency, arising say within the next year or more The other sets forth the ultimate force to be built up and armed within three or four years.

It has been reported that the Western powers hope to have 20 to 25 divisions in being in Western Europe by next summer and ultimately 60 to 80 divisions to counter any Communist attack. Such forces would be backed by strong tactical air forces, and America's potent strategic Air Force of long-range atomic bombers. Three groups of the latter already are stationed in England.

Quick Action Expected

Officials expressed belief last night that organization of the supranational armed force can get underway swiftly. While yesterday's recommended plan must be approved by the NATO defense committee—the conference of defense ministers—and most of their agreements in turn adopted by the NATO Council—the foreign ministers—speedy action was predicted.

It was suggested that the foreign ministers might act informally without the elaborately scheduled meetings being held this week.

One official intimately concerned with the proceedings predicted the supreme commander and his headquarters and international staff would be operating by January.

The plan recommended by the military chiefs, according to the communique, provides:

1. "Actions to be taken in defense of the North Atlantic Treaty Area in an emergency," and the forces to be contributed to the unified force by the countries concerned.

2. Creation of such an integrated force, establishment of a supreme headquarters, and the appointment of an overall commander. A spokesman indicated that it was intended that such a commander be named immediately without setting up an interim chief of staff as was planned earlier.

3. The powers and missions of the Supreme Commander and makeup of SHAPE—as the Supreme Headquarters Allied Powers in Europe is to be known.

4. Reorganization of the present NATO military structure. The spokesman indicated that three of the five regional groupscovering western Europe, northern Europe and southern Europe and the western Mediterranean—will be merged into SHAPE under the plan. Apparently the other two—Canadian-American and the North Atlantic Ocean group—will continue.

5. Establishment of a military standardization agency here under the NATO Standing Group. The agency will be composed of both strategic and logistic experts and concerned with speeding up standardization of training techniques, tactics and weapons.

6. An increase in the stature and authority of the military representatives of the smaller nations to the NATO Standing Group. Such representatives would become deputies to their home military commanders, able to act for them under the plan. The Standing Group, on which America, Britain and France alone have membership, would continue to exercise over-all policy control.

Few Changes Made

The American spokesman said the recommendations approved yesterday differed only slightly from the plan put before the military committee by the standing group this week.

Officials said there was no consideration given to the controversial question of inclusion of German forces into the unified army, as this was specifically left for the defense ministers meeting.

Nor does the plan go into the disposition of the Western Union high command under Field Marshal Montgomery, made up of representatives of Britain, France and the Benelux countries. However, officials indicated it ultimately will be replaced by SHAPE.

General Eisenhower told reporters in Indianapolis yesterday that he was coming to Washington this weekend for conferences with top officials. The five-star general, now president of Columbia University, said he had not been offered the Supreme Commander post. But he said he was a soldier and could be sent anyplace in the world the Government wanted.

U. S., Allies May Shelve German Troops Issue

POLICY—From Page 1

and an international staff. The Joint Chiefs of Staff here were convinced, and still are, that the North Atlantic nations cannot provide the necessary number of troops without drawing on German manpower.

Acheson argued the point so vehemently at last month's meeting of the North Atlantic foreign ministers that some of them, at least, thought he had made it a condition of putting American troops into a combined army.

But the Secretary later denied that he had made such a condition, and President Truman did not make it a condition when he announced on September 9 that he would station more American forces in Europe. The President only expressed the "sincere expectation that our efforts will be met by similar action" from the other treaty partners.

Course Open to U. S.

The United States could, of course, say next Saturday that it would not send more troops to Europe, and would not provide an American commander-in-chief, until the French agreed to the principle of using Germans.

It could also suggest a postponement of the Defense Ministers' discussions for two or three weeks, to give the Foreign Ministers a chance to consider the French plan.

But American and foreign officials alike were confident yesterday that the United States would take neither of these courses, and for one overwhelmingly important reason.

The United States and its allies have been anxious to keep up the momentum which was started in New York last month with the decision to set up a combined army.

What Europe needs now is not more talk but action, the Americans believe, and also the psychological lift that will come from action. There would be indefinite delay, and a psychological letdown as well, if the planning of European defense were to be tied up in interminable wrangling with the French over the German issue.

Hope for Commander

So the hope yesterday was that the Defense Ministers would decide this weekend: (1) to name an American as supreme commander of the combined army, (2) to outline his powers, (3) to make at least a preliminary assignment of the forces each nation will be expected to put into the new army, and (4) to start work on recasting the committee structure of the North Atlantic Treaty organization.

The German issue would simply be put aside temporarily, and the new French poroposals would be submitted to the Foreign Ministers on the North Atlantic Council, the supreme body at the top of the treaty structure.

The French themselves would be satisfied with such a course; so would the British, the Canadians, and most, if not all, of the smaller European treaty nations.

7 Indicted at Manila As Terrorism Leaders

MANILA, P. I., Oct. 26 (U.P.).—Seven alleged members of the Philippine Communist Politburo, including a former Foreign Office official and two women, were indicted today for directing Hukbalahap terrorism and disorder.

Charges included murder and arson. Ninety-three other Huk suspects, arrested last week, remain to be indicted. Among those indicted today was Angel Baking, until recently an official in the Foreign Office.

CAMERAS WANTED
SOMMERS CAMERA EXCHANGE
714 14th St. N.W. (Bond Bldg.) ME. 0992

TWA TWA TWA TWA

WORLD-PROVED TWA TAKES YOU NON-STOP TO ST. LOUIS

TWA's de luxe Constellation, the Ambassador, (Flt. #1) leaves daily at 9 AM (EST). Equally convenient return service from St. Louis.

See your travel agent or call TWA Republic 5400

Across the U.S. and overseas... you can depend on TWA

No Other Whiskey...
ONLY FLEISCHMANN'S GIVES YOU THE BIG BIG 3

1. CHOICE QUALITY
2. 90 PROOF
3. WINNING TASTE

BLENDED WHISKEY · 90 PROOF · 65% GRAIN NEUTRAL SPIRITS
THE FLEISCHMANN DISTILLING CORPORATION, PEEKSKILL, N. Y.

Call NA 4200, ask for Circulation, and order Washington Post guaranteed home delivery

3 REASONS WHY . . .
YOU SHOULD SHOP THE "STEWART SPECIFIED" WAY

✓ STYLE JUST A LITTLE DIFFERENT
✓ PRICE FOR YOUR BUDGET
✓ BUDGET terms AVAILABLE TO SUIT YOU

STEWART clothes are made better on the inside—look better on the outside. "Stewart Specified" tailoring makes every detail of construction a masterpiece! Every garment made to be . . . YOUR BEST BUY!

$39.75
OTHERS TO $55

Use A Stewart "TAILOR MADE" CHARGE ACCOUNT

Stewart
MEN'S CLOTHES, INC.
910 F STREET, N.W.

SERVING WASHINGTON MEN FOR OVER 26 YEARS

FIND OUT what it means to relax

Lovely MARIE McDONALD, soon to be seen in "Hit Parade of 1951," is one of many Hollywood stars who relax daily in the Contour Chair-Lounge.

Patented

THE CONTOUR CHAIR-LOUNGE...

Until you have tried a Contour Chair-Lounge, you haven't known the meaning of *true relaxation*. This "relaxing miracle" is as different from ordinary chairs as peace from war. Here is THE chair with the orthopedically-correct posture—which *never* changes no matter what the angle to which you adjust the chair.

Right now—today—try it yourself. Our famous 10-minute relaxation demonstration tells you more about true relaxation than we could in 10,000 words.

There is ONLY ONE orthopedically correct rest-posture—

You can READ in any position
You can SLEEP in any position
You can CONVERSE in any position
You can VIEW T-V in any position

the CONTOUR CHAIR-LOUNGE has it—and KEEPS it—in *ALL* positions

CONTOUR CHAIR SHOP
1011 Conn. Ave.—Between K & L
NA. 6488—OPEN EVENINGS

Fully Patented © 1950 Marie Designer, Inc. Trade Mark Reg.

HERE are the finest pure worsted suits we've ever sold at this price 45.75

Yes, FINEST! These are *Spartan Worsteds,* woven exclusively for us from premium-priced worsted yarns. We invite you to compare them with fabrics in much higher priced suits. They offer you MORE richness of texture, MORE character of pattern, MORE shape-holding quality than any worsteds we've ever sold for as little as $45.75. And with tailoring distinction to match! The fine art of our own Rochester craftsmen never showed to better advantage. And if you wonder why the price is so low remember this—Bond's enjoys unsurpassed advantages as the world's largest maker-and-retailer-in-one. It's a wonderful way to put MORE into your suit, LESS onto our price tag!

Use Bond's 90-day Charge Account

Pay Dec 10 | Pay Jan. 10 | Pay Feb. 10

Bond's
1335 F STREET N.W.

See Bond's New Television Show, "Hands of Mystery," WTTG—Friday—9 P.M.

all roads lead to Woodies

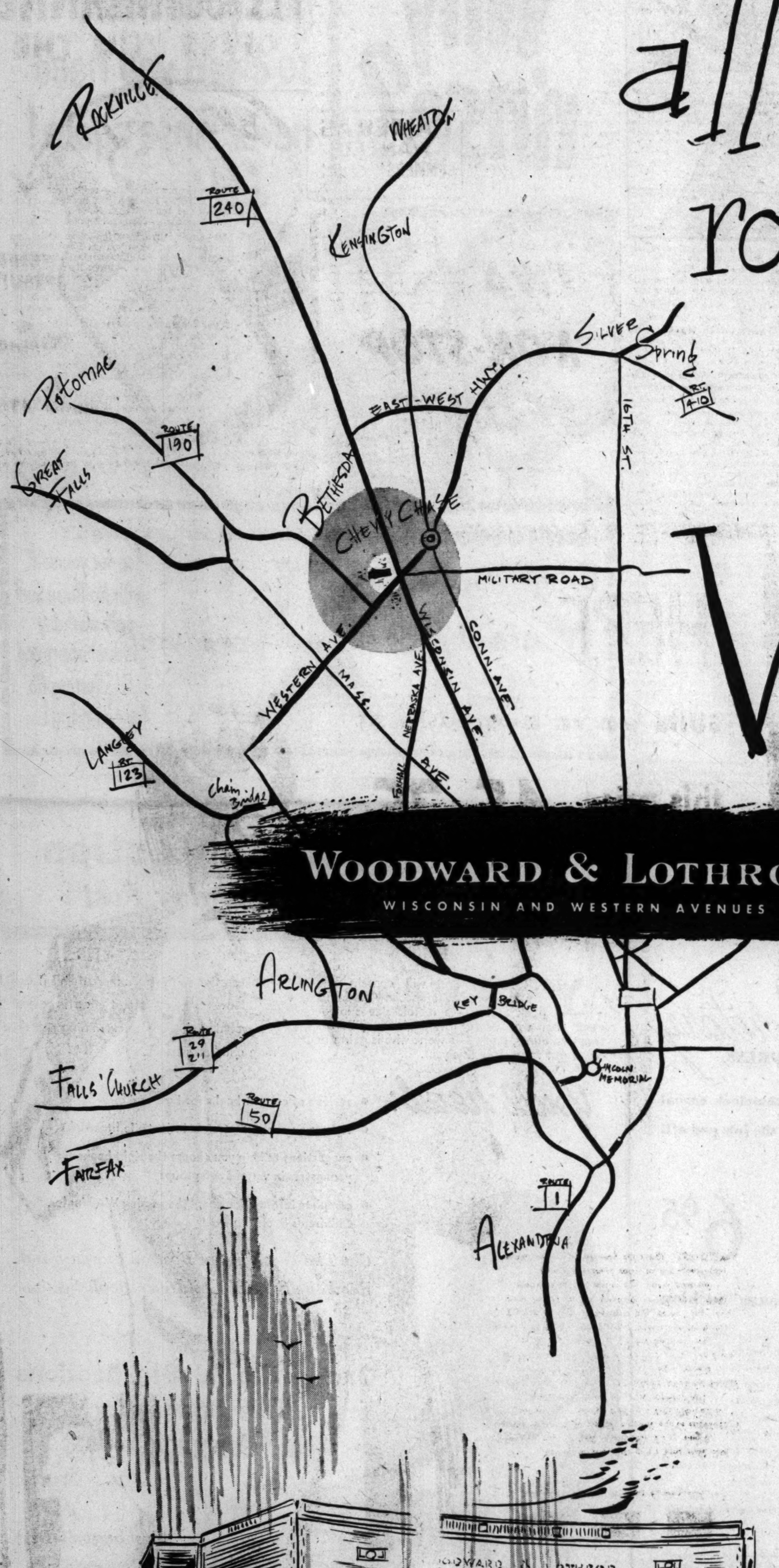

WOODWARD & LOTHROP Bethesda-Chevy Chase

WISCONSIN AND WESTERN AVENUES

yes, just the way little girls with pigtails and freckles have of suddenly growing up, beautiful ... the shiny-fresh first of our new Suburban Stores is ready to be admired. We say it confidently . . . not just parent-proudly . . . because, of course, we planned it to be an exciting, essentially easy place for you to shop. So hop a bus, a streetcar . . . they come right to our door . . . or jump into your own car . . . there's lots of space in our super-size parking lot. From handsome exterior to streamlined interior . . . this "offspring" of ours is a complete store . . . Woodward & Lothrop top quality merchandise for all the family . . . Woodward & Lothrop service and moderate prices . . . in an easy-to-reach location. Watch for our opening date soon to be announced.

KOREA—From Page 1

Manchurian Border Reached by Allies

on future plans or movements, it will confirm within security limitations the location of ground U. N. forces under Eighth Army control.

(President Truman told a news conference in Washington that it was his understanding that only South Korean forces would occupy the northern frontier region.)

A spokesman at General MacArthur's headquarters, from which come all the Allied orders in this war, commented only: "The mission of United Nations forces is to clear Korea."

The United States Far East Air Force gave a further clue, announcing it had moved its "bomb line" in northwest Korea up to the Manchurian border from the former line 12 miles south.

Where the bomb line has reached the border, there will be no bombing, since the purpose of the line is to avoid hitting areas into which friendly ground troops are advancing.

Bombing is still permissible in the northeast, where the bomb line is still distant from the border.

Whether American troops drive to the border or stop short, a 50,000-man Allied amphibious force which began going ashore at Wonsan on the east coast Thursday, was assembling for a punch northward in support of border-driving Korean Republican infantrymen.

The force includes the United States First Marine Division, first ashore at Wonsan as it was at Inchon September 15; the United States Seventh Infantry Division and Korean Republican Marines.

(A brief dispatch to Tokyo by Associated Press Correspondent Stan Swinton, with the east coast forces, said Thursday night that "the American First Cavalry Division meanwhile was moving by sea to lend United States military aid to back up the South Koreans."

(There was no elaboration from any source. The First Cavalry has been in the Pyongyang area and northward, almost in the center of the Korean peninsula.)

While the border question remained in the air, a United States Eighth Army spokesman made a qualified denial of South Korean reports of Chinese Communist participation in the Korean fighting.

The spokesman said "there is no evidence of overt or open support of North Korea by Chinese Communist forces."

A Korean Republican spokesman had quoted two prisoners he said were Chinese that three Chinese Red battalions were fighting South Koreans near Onjong, 50 miles inside Korea.

The Eighth Army spokesman said the prisoners were in North Korean uniform, but he added that the Eighth Army was carefully investigating the prisoners' statements that Chinese Reds were in the fight and that 20,000 of them had entered Korea from Manchuria.

Eighth Army officers said thousands of Koreans have lived for generations in Manchuria and served in the Chinese Communist army.

One officer said investigation may show that Red China may have permitted a volunteer force of Koreans from Chinese Communist army ranks to join North Koreans Reds in a stand inside Korea.

An estimated 80,000 Koreans from the Chinese Communist army crossed into North Korea last spring before the North Korean Red army launched its invasion of South Korea June 25.

One report of Chinese Red participation came from a unit of the South Korean Sixth Division which ran into stiff resistance near Onjong, 45 miles southeast of the Manchurian border.

This unit, not to be confused with the Sixth Division's Seventh Regiment already at the border, was forced into a short retreat and had to call for reinforcements.

South Korean army headquarters in Seoul said reinforcements were en route to aid the unit, which reported it was nearly surrounded and had lost two artillery pieces and two anti-tank guns.

The Sixth Division's Seventh Regiment romped to the border just one week after the Allied capture of the Red capital of Pyongyang. It met virtually no resistance.

Republican Defense Minister Sihn Sung Mo said the Seventh Regiment patrols on the river's bank eventually will become a South Korean security force standing guard all along the Manchurian border to prevent repetition of another invasion by Reds.

(The Korean-Manchurian border has only 20 miles of land frontier. The remainder of the boundary is defined by the Yalu and Tumen rivers, a fact that should reduce the likelihood of border incidents.)

Other reports of stepped-up Red resistance came from central North Korea.

A battalion of North Koreans was reported fighting bitterly at the Changjin (Chosin) reservoir, 36 miles northwest of the east coast industrial center of Hungnam. To the east, a company of North Korean Reds was fighting to hold the Pujon (Fusen) reservoir, 45 miles due north of Hamhung.

North Korean Pressure Points

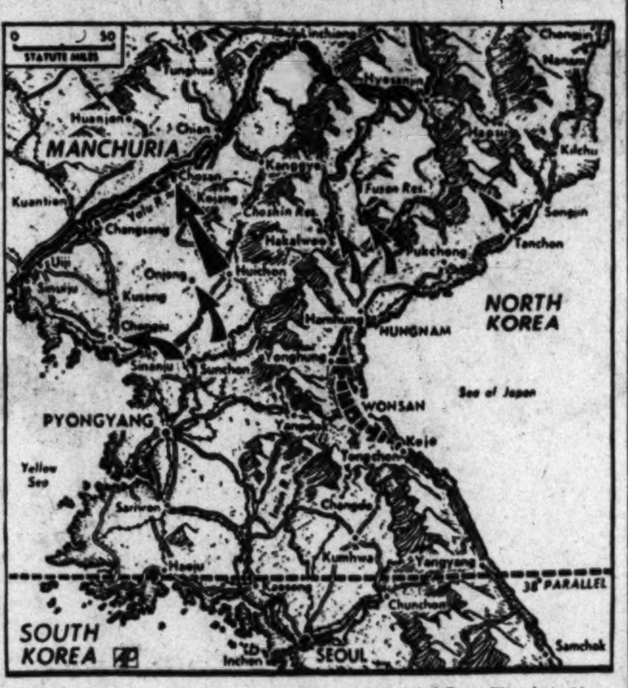

Associated Press Wirephoto Map

YALU RIVER REACHED—Solid arrows indicate moves by South Korean military units in North Korea. They moved northeast and northwest of Tanchon, battled Reds for control of Fusen and Choshin reservoirs, reached the Yalu River border at Chosan, fought forces reported to be Chinese Reds at Onjong and continued pressure in the Chongju area. United States forces which landed at Wonsan (broken arrows) will move north toward Hamhung and south to protect the port facilities at Kojo

Both reservoirs are important to North Korea's water power and irrigation system. Below each reservoir are four hydroelectric plants strung several miles downstream. These two groups together form the largest power supply source in North Korea.

To the south, a disorganized force of 2000 to 5000 Reds, bypassed by South Koreans in their drive on the east coast, was reported by a Tenth Corps spokesman to be milling around in the hills near Koho, supply landing point 35 miles south of Wonsan.

The spokesman said United States Marine pilots killed between 200 and 250 of these Reds Wednesday, the day before the allied landing at Wonsan.

He said the force was equipped with small arms only. No serious trouble was expected from the Reds, the spokesman said. He reported they ventured out into the open and fight only to get food and vehicles.

One battalion of the newly landed Marines will be sent from Wonsan to guard the Koho landing supply port.

Long columns of First Marine Division tanks and trucks moved inland from Wonsan to assembly areas.

Once the force is set to move, it will strike north to the Hamhung area.

To make the landing possible, minesweepers had cleared a path through a field of 3000 mines in Wonsan Bay—"A feat of courage and indefatigability never excelled by man" in the words of an official commendation.

The minefield, called the greatest in history, had held up the landing six days.

It caused the fleet to move back and forth at sea so often that the Leathernecks nicknamed the landing "operation yo-yo."

They hand another name for it too, when they found that South Korean forces had captured their landing place for them—"operation what-the-hell."

Far ahead of the amphibious force, South Korean troops moved north and northeast from Hungnam, 50 miles north of Wonsan.

One main column driving up the east coast had split into two groups, a Tenth Corps spokesman said. One of these rolled 15 miles up the key highway leading northwest from Tanchon. The other knifed up the coast toward Songjin.

The other main column of South Korean Capital and Third division troops met stiff Red resistance as they moved north from Hungnam.

The Eighth army reported its bag of prisoners mounted to 110,000. The figure did not include prisoners taken in the last week by the Tenth Corps on the east coast.

Air operations were limited to a few ground support missions and the ferrying of military cargo. The Air Force was running out of targets.

Why rinse?

new No-Rinse Surf gets your wash so clean you need never rinse again!

Yes, a clean, clean wash — really *sweet-smelling* CLEAN — so clean you need not rinse! That's the miracle that No-Rinse Surf has made come true—if you're skeptical, just try it!

All you do is wash—wring—dry! There's no *reason* to rinse when you use No-Rinse Surf! Because new Surf contains a miracle ingredient that *floats dirt away* — keeps it from getting back into clothes! Just take your wash right from the tub and run it through the wringer or spin-drier. Clothes come whiter, brighter than with any other soap or suds you can buy!

Lever Brothers guarantees it! We guarantee your wash will come off the line cleaner, softer, smoother-ironing — with *half* the time and work. And No-Rinse Surf is *safe* for fabrics—the only washday product approved by the United States Testing Company for *no rinsing!*

1 *Cuts washing time and work in half!*
2 *Clothes come whiter—colors brighter!*
3 *Actually helps clothes wear longer!*
4 *Wash dries sweet and soft!*
5 *Clothes iron like a dream!*

OR TRIPLE YOUR MONEY BACK! If you are not completely satisfied, return unused portion in package to Lever Brothers Co., 80 Varick St., New York 13, N. Y., and triple the purchase price, plus postage, will be refunded.

"Seeing is believing!" says MRS. EUGENE A. ROSS, 3802 Yuma St., N.W., Washington, D. C.

"I'll admit I was skeptical about this 'no rinse' business, so I really put it to the test! I washed all my bedding with No-Rinse Surf. What a difference it made, not having to rinse heavy things!"

"I kept peeking at the wash on the line—to see what would happen. Well, my blankets dried so fluffy, smelled fresher than if they'd been rinsed. All my clothes were softer, colors brighter!"

"Seeing is believing, but I still can't get over the way No-Rinse Surf got my husband's shirts so white—without a bit of bleaching! Even the ironing seemed to go easier."

See for yourself with No-Rinse Surf —only washday product approved by U.S. Testing Co. for no rinsing!

Lansburgh's

7th, 8th AND E STREETS N.W.—NA. 9800

WE CALL THIS OUR

Private Secretary DRESS

... because it's a 'round-the-clock casual to win you compliments on the job, and off!

6.95

A "Casually Young" fashion

Our star seller . . . and no wonder! It's a slim-hipped, sleek-lined beauty that fits to perfection, accessorizes beautifully, looks like it costs several times its price! The fly front hides a full-length zipper closing . . . note the 2 side pockets, convertible collar, action front and back. Yours in wine, green, navy, turquoise, red gabardine; tan or gray menswear rayon . . . buy at least two colors! Sizes 12 to 20, half-sizes, 14½ to 22½.

LANSBURGH'S—Budget Fashion Center—Second Floor

Call NA. 9800 Any Hour Day or Night or Mail Coupon
LANSBURGH'S—7th, 8th and E Sts. N.W.,
Washington 4, D. C.
Please send me the following Private Secretary dresses at 6.95 each:

Qauntity	Size	Style	Color	Price

Name..........
Address..........
City.......... Zone.......... State..........
☐ Charge ☐ Check ☐ Money Order ☐ C.O.D.
Please add 2% Sales Tax where applicable.
P-10-27

Children's Book Section

A Feature of The Sunday Post

YOUR Sunday Post will contain The Washington Post's special Children's Book Section—a tabloid-size supplement that will prove invaluable to parents, teachers, aunts, uncles—anyone who is going to buy a gift for a child this year.

This section will contain more than a dozen pages filled with editorial and advertising material devoted exclusively to examining and explaining children's books.

You'll read:

- reviews of current books for boys and girls
- reports on changing trends in juvenile literature
- suggestions to help you choose the right books for youngsters in various age groups
- complete information about the coming Washington Post Children's Book Fair

Get The Washington Post on Sunday and Read the Special Children's Book Section

One of the 10 Big Sections This Sunday in The Washington Post

Washington's Best Newspaper

•

Phone NAtional 4200 for Home Delivery

The one SURE way to TOP QUALITY MEATS

GIANT Top Notch

"Only 12 out of 100 cattle"

Despite the fact that ARMOUR & CO. is famous the country over as one of its quality packers, **"OF THE COMBINED PRODUCTION AT ALL ARMOUR PLANTS, ONLY 12 OUT OF EVERY 100 (cattle) WOULD BE ACCEPTABLE FOR GIANT TOP-NOTCH."** And yet, GIANT prices are not high! A basic GIANT policy that has been instrumental in building its great growth to 21 supermarkets in less than 15 years has been its insistence upon (1) Quality Products at (2) Popular Prices. You'll enjoy shopping in your neighborhood GIANT. It's open evenings 'til 9.

Giant FOOD DEPARTMENT STORES

SIRLOIN STEAKS
"Giant Top-Notch", of course!

— and GIANT's "Trim-Rite" method removes much of the gristle, bone, and inedible portions, thus assuring you maximum meat value!

lb. **87c**

ARMOUR ★

Sugar Cured Short Shank

America's Luxury

SMOKED HAMS

The brand that's famous the country over for its select flavor and luscious tenderness that sets the standard. In your neighborhood GIANT!

Whole or Shank Half 12 to 14 lbs. avg. lb. **53c**

GIANT Top Notch

CHUCK ROAST

Lean and tender, that prize quality that will provide grand eating for the whole family. Prepared by Giant's "Trim-Rite" method.

lb. **57c**

GIANT Top Notch

RIB ROAST
7-IN. CUTS

Small wonder these are the constant choice of thousands accustomed to the finest meats! Prepared by Giant's "Trim-Rite" method.

lb. **69c**

"Giant Top-Notch" FRYING *Fresh Killed Ready-for-Pan*

CHICKENS
lb. **57c**

• GIANT DELICATESSEN •

"Armour Banner" **SLICED BACON** Sugar-Cured lb. pkg. **55c**

"Armour ★" Phila. Style **SCRAPPLE** Fresh Daily 2-lb. loaf **45c**

Fresh Tasty **PORK PUDDINGS** lb. **39c**

Just you try a Bisquick Waffle with Armour Pure Pork Sausage

"Armour ★" Small Pork **SAUSAGE LINKS** lb. **59c**

—and in Our Self-Service Groceries

BISQUICK 40-oz. pkg. **45c**

MARGARINE *"Southern Gold" Colored in 1/4s* lb. pkg. **27c**

SHARP CHEESE *N. Y. or Wisc. State Shelf-Cured for Age* lb. **69c**

CREAM CHEESE *"KRAFT'S" Philadelphia* 2 3-oz. pkgs. **29c**

NOW OPEN

"Our Newest"

1325 GOOD HOPE RD. S.E.

Bet. 13th & 14th Sts.—Anacostia, D.C.

Here you'll find innumerable comfort, convenience, and service features the industry's best brains could devise . . . fluorescent lighting, air conditioning, improved display racks, new case designs that make selections easier, "self service" meat counters, quick "check out" booths, and a host of other improvements for your personal enjoyment and convenience.

Plenty of **FREE PARKING**

Giant's Own Paved Parking Lot Directly Across the Street from Our Store

Giant DOLLAR BUYS

SAVINGS GALORE

LAST 2 DAYS!

—and, when GIANT stages an economy event, there's every reason for putting it down on your calendar in red letters. Today or tomorrow, be sure to shop your GIANT. The values listed below are typical savings.

"Aunt Nellie's" Citrus

JUICES

Florida Sweetened **GRAPEFRUIT** Reg. 33c can **4** 46-oz. cans **$1**

Florida Sweetened **ORANGES** Reg. 37c can **3** 46-oz. cans **$1**

"Del Monte" Prune **JUICE** Reg. 28c bottle	4	32-oz. bots.	$1
"Del Monte" Pineapple **JUICE** Reg. 36c can	3	46-oz. cans	$1
"Del Monte" Tomato **JUICE** Reg. 27c can	4	46-oz. cans	$1
"Del Monte" Sliced **PEACHES** Reg. 2 cans 37c	6	17-oz. cans	$1
"Del Monte" Golden **CORN** WHOLE KERNEL Reg. 2 cans 33c	7	12-oz. cans	$1
"Del Monte" Early Garden **LIMA BEANS** Reg. 27c can	4	17-oz. cans	$1
"Libby's" Tomato **JUICE** Reg. 29c can	4	46 oz. cans	$1
"Libby's" Fruit **COCKTAIL** Reg. 2 cans 47c	5	17-oz. cans	$1
"Libby's" Halves **PEACHES** Reg. 2 cans 37c	6	17-oz. cans	$1
"Libby's" Vienna **SAUSAGE** Reg. 2 cans 41c	5	4 oz. cans	$1
"Libby's" Pork & **BEANS** Reg. 2 cans 25c	9	14 oz. cans	$1
"Libby's" Golden **CORN** CREAM STYLE Reg. 2 cans 33c	7	17 oz. cans	$1

DOWN PRODUCE LANE

It's National Apple Week! It's Hallowe'en

Apples for HALLOWE'EN TREATS

APPLES

Western Red Delicious EXTRA FANCY **2** lbs. **29c**

York Red Opalescent LARGE ALL-PURPOSE **3** lbs. **29c**

CALIFORNIA ALL-GREEN

BRUSSEL SPROUTS quart box **29c**

Crispy Tender **CELERY HEARTS** bunch **15c**

Cello Package Pre-Washed **KALE & SPINACH** 14-oz. pkg. **19c**

Home-Grown Green **NEW CABBAGE** **3** lbs. **11c**

Florida Large Juicy White **GRAPEFRUIT** 70 Size **3** for **22c**

"Snow Crop—Birds Eye—Libby's"

ORANGE JUICE

Pure, quick-frozen concentrate that has all the orchard-fresh tastiness of the prize fruit from which it is made. Each can makes 1 1/2 pints.

2 6-oz. cans **39c**

"Birds Eye" Frozen **GREEN PEAS** **2** 12-oz. pkgs. **45c**

"Trade Wind" Breaded Frozen **FANTAIL SHRIMP** 12-oz. pkg. **79c**

"Dulany" Frozen **BROCCOLI SPEARS** 10-oz. pkg. **31c**

HEIDI

features Orange & Chocolate Fudge Iced

Hallowe'en **LAYER CAKE** each **69c**

Made, as are all Heidi layer cakes and Danish pastries, with NO water but 100% Sealtest homogenized milk and "AA" butter.

CUP CAKES *Decorated with Hallowe'en motifs* each **5c**

ECLAIRS *Plump pastry shell, full of vanilla cream mustard* **2** for **25c**

RAISIN PIES —with strip tops. In "one way" tins to protect their pastry crust and make them easy to serve hot if you wish. **49c** each

"HEINZ" Pork & **BAKED BEANS** —in rich tomato sauce that is a crowning, tasty compliment. 16-oz. can **16c**

"RITTER" Tomato **CATSUP** The crowning touch for sea-foods, salads, and other tasty Fall dishes. 4-oz. bottle **19c**

"Sunshine" Krispy **CRACKERS** 1 lb. boxes of these famous crackers so fine with soups and salads. **28c**

"Jolly Time" **POPCORN** Almost a "must" on every Hallowe'en party menu. Choice of yellow or white; 10-oz. cans. **18c**

Candy Confection **Cracker Jacks** A favorite for many years in countless homes **6** pkgs. **25c**

"McCormick" **TEA** Black orange pekoe and pekoe of delicate, satisfying banquet flavor and aroma. Delicious either hot or iced. *TEA BAGS box of 50* **55c** *1/2 lb. pkg.* **63c**

For Frying or Salads **WESSON OIL** Wise housewives know the secret of successful frying and tasty salads lies in Wesson Oil. Quart bottle— **78c**

"Swanson" Brand **CHICKEN** Boned; tasty meat for salads or hot chicken dishes that are so very popular now. 6-oz. can— **49c**

"Crosse & Blackwell" **NUT BREAD** Here's a favorite in thousands of homes where fine eating is favored. 8-oz. can— **19c**

NOW'S THE TIME FOR
PORK

FRESH PORK
PICNICS
Small, lean, tender picnics . . . delicious flavor and full of healthful protein! An Excellent Buy at River Terrace this week! lb. 39c

SLICED BACON ARMOUR CRESCENT lb. 39c
PURE PORK SAUSAGE MEAT lb. 39c
SPLIT CLEANED CHITTERLINGS 10 lb. pail $1.69
FRESH PIG'S FEET 24 lb. box $1.79

PORK LOIN ROAST
Whole or Half Loin With the Tasty, Meaty Center Chops
lb. 49c

ALL WHITE (Fine for salads)
Crab Meat lb. 49c
WASHINGTON SELF-RISING FLOUR 10 lb. bag 79c
WASHINGTON ALL-PURPOSE FLOUR 10 lb. bag 79c
SPRY SHORTENING 3 lb. can 79c
COFFEE MAXWELL HOUSE Regular or Drip lb. bag 79c
TUNA TUXEDO BRAND 4 reg. cans 79c
SUGAR GRANULATED CANE 10 lb. bag 85c
TOMATOES STANDARD No. 2 can 11c
RINSO WITH SOLIUM lge. pkg. 27c
SUNSHINE KRISPY CRACKERS lb. pkg. 25c

HOT Values in Frozen Foods
BUTTER BEANS Dutch Farm Reg. pkg. 19c
GREEN PEAS Honor Brand 2 Reg. pkg. 45c

GREEN BEANS
★★★★ SUPER SPECIAL
3 lbs. 25c

PASCAL CELERY CRISP STRINGLESS stalk 5c
U.S. No. 1 FANCY CUCUMBERS 3 for 13c

CABBAGE New York State lb. 2c
SWEETS Lousiana Red, Washed & Waxed 4 lbs. 25c
ONIONS YELLOW ALL-PURPOSE 4 lbs. 9c
RED RIPE SLICING TOMATOES 2 lbs. 25c
LETTUCE Calif. Iceberg 2 crisp heads 15c
GRAPES FLAME RED TOKAY 2 lbs. 23c
FRESH CLIPPED TURNIPS, RUTABAGAS, CARROTS or BEETS 3 lbs. 13c
ORANGES Juicy Calif. 5 lbs. 39c
Grapefruit JUICY FLORIDA (65-70 Size) 4 for 25c
U. S. NO. 1 LONG ISLAND POTATOES
ORIGINAL 100 lb. BAG $1.69
10 lbs. 17c
GREEN BROCCOLI lge. bch. 19c
APPLES
Large, All-Purpose Red Opalescent or Rome Beauty 3 lbs. 25c
DELICIOUS EATING 4 lbs. 25c

SHOP AND SAVE
RIVER TERRACE SUPER MARKET
3439 Benning Rd. N.E.
Low Prices Every Day ★ 9 A.M. to 9 P.M.

RESERVES—From Pg. 1

Reserve Calls To Be Eased

"support type" organization, are likely to be called into Federal service, the Air Force said.

The Navy said it needed no more reserve aviators and that calls for aviation ground officers would be suspended for the time being. While still seeking volunteer line and staff officers, the Navy said it had no immediate plans for compulsory recall of officers in this category.

Those reserve aviators who have volunteered but not called were assured that their applications would be kept on file in anticipation of future vacancies. Those who have applied were assured that they would be notified as soon as possible what their chances are for active duty.

The Army and the Marine Corps announced that all reservists ordered to active duty after specified deadlines would be given at least four months notice. The Army deadline was Novemben 10, and the Marines' was the end of December.

Army Redeployment Planned

Army Secretary Frank Pace said the Korean situation had reached a point where world-wide redeployment of Army forces can soon be started, with possible reinforcement of troops now in Europe. Pace emphasized that it was not now planned to send any National Guard units overseas.

Both the Army and the Marine Corps made it clear that they were not yet ready to discontinue recall of reserves. The Army said its need for company grade officers and doctors, dentists and nurses still was acute.

In the case of doctors and dentists, the Army said doctors and dentists drafted under the Doctor Draft Act will be assured of four months' active notice only if they apply for commissions before January 1, 1951.

The Army promised that reserve individuals and units will be released as soon as conditions permit. It said:

"Provided that the required effective strength of the Army can be maintained, individuals and units of the civilian components will be retained involuntarily only until they have reached an adequate state of training and until Selective Service and voluntary methods can meet military requirements."

These announcements by the services were in compliance with an order of Defense Secretary Marshall that they put their reserve affairs in order and give those to be called to duty more opportunity to settle their affairs than was possible in the early days of the Korean affair.

Admits Blasting Radio Station

Associated Press Photo

IN CUSTODY—The FBI announced yesterday the arrest of Herman Floyd Kinner, 38, a Wilmington, Ohio, carpenter for the September 17 dynamiting of a Voice of America radio transmitter at Mason, Ohio. J. Edgar Hoover said Kinner was taken into custody at El Paso, Tex., and has admitted he "did the job." Hoover said Kinner is a former soldier and has been a patient in mental institutions

CIVIL—From Page 1

Truman Pressing Dispersal

programs, however, may not come until after the new Congress meets in January.

One question, as yet unanswered at the Budget Bureau, is whether to send the dispersal plan to Congress as a legislative or an appropriations measure.

When it was offered as an appropriation bill last time, some Congressmen took the stand that it should have specific authorization first, although Jess Larson, General Services Administrator, contended general building construction authority already on the books was sufficient.

Larson said yesterday GSA "welcomes the opportunity of again presenting to the Congress the Administration's plan for dispersal of essential Government agencies. A critical space situation exists in the Nation's Capital. The needs of agencies with defense and allied assignments has created a greater demand for office space than has existed at any other time in the history of Washington. The plan will assure continuation of essential operations in the Washington area."

Meanwhile, on the local civil defense front, Engineer Commissioner Gordon R. Young met with officials to discuss transportation problems.

Transportation plans will be prepared by the National Defense Transportation Association's Washington chapter with these committee chairmen:

Maj. Gen. Edmund H. Leavey (ret.), former Army Transportation Corps boss, general chairman; Howard Adams, ocean steamships; C. A. Davis, inland waterways; F. G. Freund, trucking; Frank Macklin, air transport; Caleb R. Magee, railroad transport; Parke Wright, special assistant to Leavey.

The committee will add others to cover bus, taxi, streetcar and other types of transportation, as well as private automobiles. Inventories will be made and plans for use drawn up.

It also was announced yesterday that the Federal Communications Commission has assigned two frequencies for District civil defense use and a third for a potential electronically controlled air raid warning system.

There had been a delay in getting the District's radio equipment ordered because of lack of agreement between the District and FCC over frequencies. Specifications for equipment will be ready in a few days, and bids will be asked.

ALL LEAN MEAT

FOR YOUR DOG
HORSE MEAT IN CANS
ORLEANS ALL-MEAT IS 100% HORSE MEAT... ALL THE MEAT—THE ROASTS, STEAKS—AND ALL FROM FRESHLY SLAUGHTERED ANIMALS—COOKED, STERILIZED, READY TO SERVE.
1 lb. Net Wt. with natural juices
ALL MEAT
No cereal or other "filler" added. Nothing in the can but fresh-ground, cooked Horse Meat. Lean and nourishing.
NO BOTHER
No unpleasant task of unwrapping the raw meat, thawing and cooking it. No need to store in your refrigerator. Just open can and feed.
REMEMBER—A DOG'S FAVORITE FOOD IS MEAT. ORLEANS ALL-MEAT IS 100% HORSE MEAT. GET ORLEANS ALL-MEAT TODAY!

It's No TRICK to Get a TREAT at
Laurel Food Mart
27 LAUREL AVE. SLigo 2122-23
IN THE HEART OF TAKOMA PARK
FOR THIS WEEK'S TREAT TRY A BAR-B-QUED
ROAST CHICKEN
COOKED TO A TURN BY ROTISS-O-MAT THE MODERN BARBECUE
$1.59 each
BAR-B-Q Roast Beef lb. $1.79
BAR-B-Q Boneless Ham lb. $1.79
SPECIAL ATTENTION
Given to Party and Banquet Orders for Ham, Beef, Lamb, Veal, Poultry . . . all Bar-B-Qued on the amazing Rotiss-o-mat which gives a perfect barbecue with no fat or grease.
RATH'S "BLACK HAWK"
HAMS
Whole or Shank Half 10-12 lb. Average lb. 55c
★★ COFFEE ★★
MAXWELL HOUSE ...... lb. 85c
CHASE & SANBORN ...... lb. 88c
WILKINS .... lb. 87c
Laurel Green Bag .... lb. 77c
Laurel Red Bag .... lb. 88c
GROUND TO YOUR ORDER
CHEF BOY-AR-DEE SPAGHETTI WITH MEAT BALLS reg. can 23c
SUNSHINE Krispy Crackers lb. pkg. 26c
EMPEROR GRAPES 2 lbs. 29c
SWEET BOSC PEARS 2 lbs. 29c
ICEBERG LETTUCE 2 heads 25c
CRISP CARROTS 2 bchs. 17c

Call NA 4200, ask for Circulation, and order Washington Post guaranteed home delivery

It's ARMOUR pork sausage!

...and oh what a wonderful flavor!

Fresh-as-country sausage right at sausage-making time. For Armour Star Pure Pork Sausage is made fresh every day in the Armour Kitchen right here in town!

Seasoned your way—with fine imported spices. Not too spicy—not too mild—but exactly the way your nearby Armour Kitchen knows folks like it in your neighborhood!

Only purest pork—choice, fresh Armour pork—goes into Armour Pure Pork Sausage. Fine meat—seasoned just right—fresh every day. That's why you and your family, too, will love it!

Thrifty meals by the dozens—with Armour Pure Pork Sausage. Serve it a different way each week for weeks. Nourishing breakfasts, grand lunches, delicious dinners, too!

Marie Gifford, Armour's famous home economist, has a whole booklet full of sausage recipes. Mailed to you free. Write: Marie Gifford, Dept. 425, Post Office Box 2053, Chicago 9, Illinois.

Made fresh daily right here in Washington
Armour Star Pure Pork Sausage

Take your choice. Armour Sausage links come in the new cellophane-top package. For delicious patties choose the Armour sausage roll.

Better meat counters everywhere offer you this four star feature every day: Armour Star Pork Sausage, Armour Star Frankfurters, Armour Star Ham, Armour Star Bacon.

For better meals always buy ARMOUR STAR meats

2d Front News Irked Stalin, Churchill Says

New National Grange Official

Associated Press WIREPHOTO

HENRY SHERWOOD, master of the New York State Grange and overseer of the national organization, will become acting head of the Grange, serving for Albert S. Goss who died unexpectedly Wednesday night

NEW YORK, Oct. 26 (AP).—Premier Stalin took badly the news that there would be no second European front in 1942 when Winston Churchill told him on a trip to Moscow.

Stalin said "a great many disagreeable things" and said the British army was afraid to fight the Germans, Churchill relates in the fourth volume of his war memoirs, now being serialized in Life Magazine.

But Churchill said he did not taunt Stalin and that they finally parted amicably.

Stalin became annoyed after Churchill told him operation "Sledgehammer" — the invasion of the continent in 1942—would have to give way to operation "Torch"—the invasion of North Africa.

Stalin was deeply interested in "Torch," seeing all its implications immediately, Churchill writes.

But the next day, at a session with Stalin and Molotov, "began a most unpleasant discussion," Churchill writes, adding:

"We argued for about two hours, during which he said a great many disagreeable things, especially about our being too much afraid of fighting the Germans, and if we tried it like the Russians we should find it not so bad; that we had broken our promise about Sledgehammer, that we had failed in delivering the supplies promised to Russia and only sent remnants after we had taken all we needed ourselves."

Finally Stalin abruptly terminated the conversation and invited Churchill to dinner the following night.

"I had been offended by many things which had been said at our conferences," he relates, "but I made every allowence for the strain under which the Soviet leaders lay, with their vast front flaming and bleeding along nearly 2000 miles, and the Germans but 50 miles from Moscow and advancing toward the Caspian Sea."

After the last formal talk, Churchill rose to go, explaining he would fly home in the morning. Then, he writes:

"Stalin seemed suddenly embarrassed, and said in a more cordial tone than he had yet used with me, 'You are leaving at daybreak. Why should we not go to my house and have some drinks?'

"I said that I was in principle always in favor of such a policy.

"So he led me through many passages and rooms till he came into a still roadway within the Kremlin, and in a couple of hundred yards had gained the apartment where he lived. He showed me his own rooms, which were of moderate size, simple, dignified and four in number—dining room, working room, bedroom, and a large bathroom. Presently there appeared, first a very aged housekeeper and later a handsome red-haired girl, who kissed her father dutifully.

"Stalin's daughter started laying the table. Meanwhile Stalin had been uncorking various bottles, which began to make an imposing array.

"Then he said, 'Why should we not have Molotov? . . . There is one thing about Molotov—he can drink.'

"Molotov arrived, and then began an improvised dinner.

Stalin's idea of fun was apparently to kid Molotov, who took a beating from both men. Churchill joshed the foreign minister, too, and nearly got him in trouble.

Churchill told Stalin that the reason Molotov was slow returning to Russia from the United States was not because of airplane trouble — but because Molotov went "off on his own" in New York City.

This apparently was no joke for Molotov, for Churchill said he looked rather serious at that moment.

But Stalin only laughed.

"It was not to New York he went," Stalin told Churchill. "He went to Chicago, where the other gangsters live."

Surplus Food Plan Assailed Before FAO

By John W. Ball
Post Reporter

America's program to get rid of agricultural surpluses by giving them virtually free to foreign countries that will pay the freight was criticized before the United Nations Food and Agriculture Organization Council yesterday.

A. P. Jacobsen of Denmark called the program "dumping on the world market." It is unfair, he declared, to nations like Denmark that depend upon an agricultural economy. When Denmark's customers are able to get butter, other dairy products, eggs, etc., for virtually nothing, the result is a "serious situation" for his country, he said.

Jacobsen argued that he would have no complaints if our products were sold abroad at the same prices they bring here. When they sell for less, he said, it is discrimination, and upsetting to normal world trade.

There are classic ways to deal with such surpluses, Jacobsen said. If they can't be consumed, they should be used for manufacturing, processing, fed to livestock, made into alcohol or destroyed.

Jacobsen was a member of a committee on commodity problems set up by FAO last June to consider offers by the Department of Agriculture of dried skim milk at reduced prices.

Later the United States offered dried eggs, dry beans, peas, Mexican canned meat, salted creamery butter and American cheese at greatly reduced prices.

The committee suggested that any nation getting any of these products could use them in "supplementary feeding programs" and to make sure such supplies "do not displace normal commercial transactions."

Cissel Saxon Dance

A harvest festival, with dancing from 9 p. m. to 1 a. m. will be held by Cissel Saxon Post, American Legion, today at the National Guard Armory, Wayne ave and Pershing dr., Silver Spring.

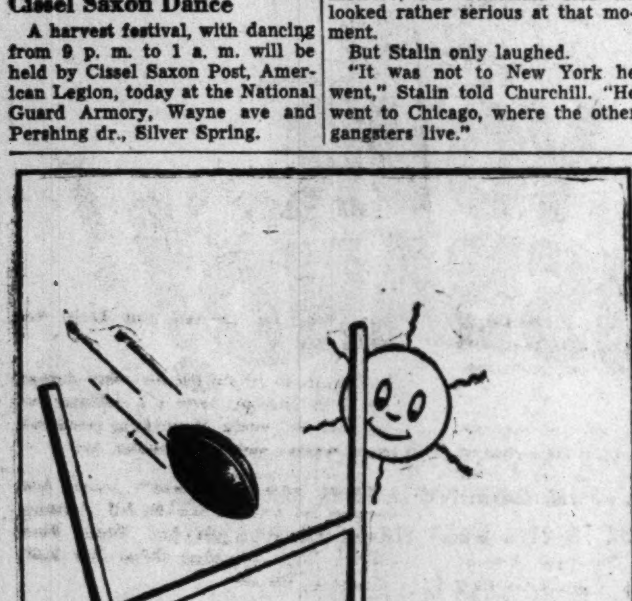

"IT'S GOOD!"

IT'S Schindler's PEANUT BUTTER

BRIGHT, RED, LUSCIOUS
APPLES
Perfect for the Party!
EASTERN GROWN JONATHAN, McINTOSH, STAYMAN WINESAP
Perfect for the party! The kids will love bobbing for these rosy beauties—or bake them in pies and cakes.
5 lbs. 39¢

Food Fair Super Markets
OPEN FRIDAYS 'TIL 9 P.M.

FANCY CALIFORNIA TOKAY or EMPEROR GRAPES 2 lbs. 19¢

FANCY LONG ISLAND POTATOES
10-lb. Orig. Bag 25¢ | 50-lb. Orig. Bag 99¢

FANCY PUERTO RICAN RED SWEETS 4 lbs. 25¢
LARGE FLORIDA AVOCADO PEARS 2 for 35¢
FANCY NEW HEADS GREEN CABBAGE lb. 3¢
FIRM YELLOW GLOBE ONIONS 3 lbs. 10¢
CRISP TENDER PASCAL CELERY 2 bchs. 25¢

TENDER GREEN PRE-CLEANED KALE OR SPINACH 2 cello pkgs. 35¢

FANCY SNO-WHITE, LONG ISLAND CAULIFLOWER HEAD 19¢

Viers Mill and Kensington-Wheaton Roads, Wheaton, Air Conditioned
18th and Columbia Rd. N.W., Across From the Ambassador Theater, Air-Conditioned
Michigan and Eastern Aves. at Queens Chapel Rd. N.E., Air-Conditioned
Naylor Gardens Shopping Center, At the bottom of Naylor Road Hill S.E., Air-Conditioned
Columbia Pike at Four-Mile Run, Barcroft, Arlington, Va., Air-Conditioned
New Hampshire Ave. N.W., AT FARRAGUT STREET
E. Capitol St. and Minnesota Ave. in Greenway
N. Pershing Drive and Glebe Road, Next Door to Post Office, Buckingham, Arlington, Va.
1420 7th St. N.W. at O St. Market

BLUE RIBBON QUALITY VEAL ROAST, SHOULDER CUTS FROM MILK-FED VEAL 59¢ lb.

SWIFT'S GENUINE BABY LAMB LEG o' LAMB
Well trimmed, Shank and tailbone removed
READY-FOR-THE-PAN lb. 67¢

SHOULDER CUT LAMB CHOPS, Lean 'n' Tender lb. 69¢
SHOULDER CUT LAMB ROAST, Blade Bone and Neck Removed lb. 59¢

BLUE RIBBON QUALITY VEAL CHOPS, Shoulder Cuts From Milk-Fed Veal 69¢ lb.

BLUE RIBBON QUALITY LOIN LAMB CHOPS, LEAN MEATY N' TENDER lb. 98¢

ARMOUR★ TENDER WESTPHALIAS, Smoked Pork Butts lb. 69¢
CUDAHY'S GOLD COIN SLICED BACON lb. cello. pkg. 53¢
ARMOUR★ COUNTRY STYLE LINK SAUSAGE lb. 55¢
BRIGGS' TENDER SKINLESS FRANKFURTERS lb. cello. pkg. 55¢

NEW! RICE CEREAL POST'S KRINKLES 5½-oz. 15¢ CANDY KISSED!

NEW LOW PRICE! McCORMICK TEA BAGS pkg. of 50 53¢

BLUE LABEL Fancy N. Y. State TOMATO JUICE COCKTAIL 26-oz. Glass Shaker Bottle 19¢

"PARTY TREATS"

PURITAN FEATHER SOFT Marshmallows, You'll want lots of these for your party. 10-OZ. BAG 17¢
Jolly Time, White or Yellow POP CORN 10 oz. can 18¢
Mott's Pure, Tangy APPLE CIDER ½ gal. jug 43¢
Nabisco Tasty SPICED WAFERS lb. pkg. 35¢
Red Bow, Fancy MIXED NUTS lb. cello. bag 49¢
Diamond, Large WALNUTS lb. cello. bag 43¢

LIBBY'S CORNED BEEF HASH 16-oz. can 37¢
HUDSON PAPER NAPKINS pkg. of 80 10¢
Rountree DAIRY BOX 8-oz. pkg. Fine English Imported Chocolates 49¢

LIBBY'S TOMATO JUICE big 46 oz. can 25¢

MAXWELL HOUSE NEW LOW PRICE! COFFEE lb. can 85¢ Good to the Last Drop

LIBBY'S PINEAPPLE JUICE big 46 oz. can 35¢

OCEAN SPRAY CRANBERRY SAUCE 2 16 oz. cans 29¢

HORMEL'S FLAVOR SEALED CHILI CON CARNE 16 oz. can 35¢
DROMEDARY READY FRUIT CAKE MIX lb. jar 51¢
RITTER'S READY MIX PUMPKIN PIE No. 2½ can 29¢
TERRY'S CHOCOLATE COVERED THIN MINTS lb. pkg. 39¢
SUNSWEET, NEW PACK! LARGE PRUNES lb. pkg. 25¢
DROMEDARY NUTRITIOUS PITTED DATES 2 7¼ oz. pkgs. 49¢

Peter Pan Crunch or Regular PEANUT BUTTER 12 oz. jar 32¢

TIDE, Tide's In Dirt's Out reg. pkg. 30¢
DUZ, Does Everything reg. pkg. 30¢
IVORY SNOW reg. pkg. 30¢
IVORY FLAKES reg. pkg. 30¢

SHORTENING SPRY 3 lb. can 95¢
IVORY SOAP 2 lge. cakes 29¢
SURF reg. pkg. 28¢
RINSO reg. pkg. 30¢
LUX FLAKES reg. pkg. 30¢
LUX TOILET SOAP 3 reg. cakes 25¢
SILVER DUST reg. pkg. 31¢
LUX TOILET SOAP 2 bath cakes 25¢
LIFEBUOY TOILET SOAP 3 reg. cakes 25¢
LIFEBUOY TOILET SOAP 2 bath cakes 25¢
SWAN FLOATING SOAP 2 lge. bars 29¢
SWAN FLOATING SOAP 3 med. cakes 27¢

Viet Minh Rebels Cut Off French Outpost

SAIGON, Indo-China, Oct. 26 (AP). — Communist-led Viet Minh troops increased their pressure today on the isolated French bastion of Laokay, on the Indo-Chinese northwest frontier.

The French troops are completely cut off from all ground contact with other French forces. Laokay is supplied by air.

The defenders were forced to make further withdrawals from Laokay's outposts toward the city. Muongkhuong, an advanced position on the Chinese border, was abandoned early this week. Today Ban Phiet, another advanced post, was subjected to increased pressure and the garrison withdrew.

The two withdrawals marked a considerable reduction in the bridgehead northeast of the Red River which had been protecting Laokay.

For the sixth straight day, French fighters and bombers pounded the abandoned French post of Langson to destroy ammunition dumps and food stores.

Meanwhile, American prestige in Indo-China was waning under Communist military pressure and propaganda and the United States legation prepared plans for the possible evacuation of 300 American citizens.

The VietMinh is carrying out an effective propaganda campaign, parroting the Moscow line.

Arlandria Beauty Queen Crowned

AUDREY HERENBERG of 1240 S. 25th st., Arlington, Va., was crowned queen last night at a beauty contest held in connection with the third anniversary celebration of the Arlandria Business Association. Representative Howard W. Smith officiated at the coronation. The Arlandria business section is just across the Arlington-Alexandria line in Alexandria

4,100,000 Russians Armed

Paris, Oct. 26 (U.P.).—Defense Minister Jules Moch today said that Russia has 4,100,000 men under arms and asked the French Assembly to extend compulsory military service from a year to 18 months.

He disclosed that the French Government has information that Russia's land army and police force total 2,900,000 men who are drafted for two years; that its air force totals 700,000 men drafted for three years, and that the Soviet navy is made up of 500,000 men drafted for four years.

Moch urged the Assembly to give quick approval to the draft extension a few hours after the Deputies approved a government plan for a future European army that would include German units.

Highlights of the French rearmament program, as outlined by Moch, included:

1. Increasing France's present five-division army in Europe by 10 divisions in 1951, 15 divisions in 1952 and 20 in 1953.

2. Increasing the total number of Frenchmen under arms from 650,000 to 900,000.

3. Creation of a fighter plane armada of 17 groups in 1951, 22 groups in 1952 and 28 groups in 1953.

4. A large-scale arms production program, backed by American promises of 200 million dollars

Group Seeks Large Negro Hospital Here

The National Hospital Foundation, Inc., was organized here Wednesday for the purpose of building hospitals for Negroes throughout the country.

First plans call for a 200-bed $4,000,000 hospital and nurses' home in northeast Washington. Other hospitals, under the foundation's plan, would be established in every city which has a Negro population of more than 10,000.

The foundation plans to raise money for the project by memberships ranging from $1 a year to lifetime subscriptions of $50. The memberships would be collected through Negro churches.

Officers of the foundation elected yesterday are the Rev. James H. Marshall, Arlington, president; Bishop L. H. Hemingway, first vice president; Dr. J. G. Gathings, second vice president; R. G. McGuire, jr., third vice president; Mrs. LeCount R. Matthews, secretary; the Rev. S. G. Spottswood, treasurer, and the Rev. Amos H. Carnegie, executive director.

False Pretense Suspect To Get Mental Test

Judge Charles C. Marbury postponed trial of a 45-year-old salesman in Prince Georges County Circuit Court yesterday on impersonation of an officer and false pretense charges pending a mental examination.

The defendant, Otto H. Game of 5718 26th pl., Silver Hill, would pose as a policeman, stop motorists and charge them with traffic offenses, police said. When offered a bribe, he would pocket the money and tear up the "tickets," they said.

NLRB Staff Includes Reds, Denham Says

By Sam Stavisky
Post Reporter

The former general counsel of the National Labor Relations Board yesterday charged that there are Communists and fellow-travelers in the agency.

Robert N. Denham, fired a few weeks ago as NLRB general counsel by President Truman, made the accusation in a talk before the American Veterans Committee

Denham later emphasized to reporters that he had no intention whatsoever to reflect on the integrity of any of the five members of the board who were engaged in a bitter feud with him while he was general counsel

"The board members are decent guys," Denham said. He insisted, however, that the agency staff "definitely" includes Communists.

"I can't put my finger on it," Denham said, "but it's there—and also in other parts of the Government."

Challenged by Henry Kaiser, attorney for several labor unions here, and other AVC members as to proof to support his charge, Denham said he couldn't prove it "now." He added, however, that he had received indirect reports from the loyalty board to back up his firm belief.

Denham asserted that the "impress of pinkishism" was to be found among the 700 employes of the NLRB who are holdovers from the old agency set up under the Wagner Act and abolished by the Taft-Hartley Act. in 1947. He said that 700 employes, hired by NLRB since the Taft-Hartley Act, had been screened as to communism and were not involved in his accusations.

The American Veterans Committee, a liberal organization with pro-labor sympathies, had invited Denham, regarded by union leaders as "anti-labor," to speak as part of its policy to listen to both sides of an argument. Denham accepted the challenge and vigorously defended the Taft-Hartley Management-Labor Act.

Denham listed a series of "abuses" of the Wagner management-labor relations act which he maintained no true liberal could accept, and said that Taft-Hartley Act served to correct these abuses.

He suggested two changes—"none basic"—in the Taft-Hartley Act. One, he said, would place 30 million workers of "little business" under the provisions of the act. Such employes are now exempted by ruling of the five-man board, he declared.

The second change would end the "absolute" power of the NLRB general counsel to determine which cases to prosecute, and permit review of the general counsel's decision in the courts.

Denham charged the Justice Department and the Administration with a "despicable lack of guts" in failing to prosecute any of the professedly "former Communists" who technically resigned from the party and signed the non-Communist oaths required under the Taft-Hartley Act.

Oxydol	Tide	Dreft	Spic & Span	P & G NAPHTHA SOAP	Lava Soap	Duz
lge. pkg. 30c	lge. pkg. 30c	lge. pkg. 30c	reg. pkg. 25c	2 bars 15c	2 reg. cakes 21c	lge. pkg. 30c
Ivory Soap 2 lge. cakes 29c	Ivory Soap 3 medium size 27c	Ivory Soap 5 personal size 29c	Ivory Flakes lge. pkg. 30c	Ivory Snow lge. pkg. 30c	Camay Soap 2 bath cakes 25c	Camay Soap 3 reg. cakes 25c

Prices Effective Fri., Oct. 27th and Sat. Oct. 28th
To locate nearest D.G.S. Call RE. 6400

DISTRICT Grocery STORES INC.
THE OWNER IS YOUR NEIGHBOR

HERE AGAIN... SAFEWAY'S ANNUAL FALL CANNED

NEW

STORE HOURS at SAFEWAY
1319 GOOD HOPE RD. S.E.
Now Open Monday thru Saturday
9 A.M. 'til 9 P.M.

✓	Regular Price	SPECIAL PRICE
DEL MONTE CORN W.K. G.B.	2 17-oz. cans 35c	2 cans 33c
SLICED BEETS Del Monte	2 16-oz. jars 35c	2 jars 33c
DEL MONTE PEAS Early Garden	2 17-oz. cans 39c	2 cans 35c
GRAPEFRUIT Sections Del Monte	20-oz. can 25c	can 23c
FRUITS FOR SALAD Del Monte	17-oz. can 29c	can 27c
PEACHES Del Monte—Yellow Cling Sliced or Halves	29-oz. can 32c	can 31c
SPICED PEACHES Del Monte	31-oz. can 33c	can 31c
BARTLETT PEARS Del Monte	29-oz. can 45c	can 43c
PINEAPPLE Del Monte Sliced	30-oz. can 33c	can 31c
PINEAPPLE Del Monte Sliced	20-oz. can 29c	can 27c
BLENDED JUICE Del Monte	2 18-oz. cans 33c	2 cans 31c
BLENDED JUICE Del Monte	46-oz. can 39c	can 35c
ORANGE JUICE Del Monte	2 18-oz. cans 33c	2 cans 31c
ORANGE JUICE Del Monte	46-oz. can 37c	can 35c
PINEAPPLE Juice Del Monte	46-oz. can 36c	can 33c

Sunny Dawn
TOMATO JUICE
Regular Price 2 18 oz. cans 25c — 2 18-oz. cans 23c

Del Monte
PINEAPPLE JUICE
Regular Price 2 18 oz. cans 31c — 2 18-oz. cans 29c

Castle Crest
PEACHES SLICED OR HALVES
Regular Price 29 oz. can 31c — 29-oz. can 29c

Highway
SWEET PEAS
Regular Price 2 16 oz. cans 27c — 2 16-oz. cans 23c

Ocean Spray
CRANBERRY SAUCE
Regular Price 2 16 oz. cans 31c — 2 16-oz. cans 29c

***CHECK THESE LISTS FOR YOUR NEEDS OF YOUR FAVORITE CANNED GOODS AT THESE REDUCED PRICES!**

✓	Regular Price	SPECIAL PRICE
SAUERKRAUT Libby's	2 29-oz. cans 29c	2 cans 27c
SAUERKRAUT Stone Creek	2 19-oz. cans 21c	2 cans 19c
LeSUEUR PEAS Petit Pois	17-oz. can 27c	can 25c
ANTHEM PEAS Early June	2 16-oz. cans 37c	2 cans 33c
SUCCOTASH Superfine Triple	2 16-oz. cans 33c	2 cans 29c
LIBBY'S PUMPKIN Custard	2 16-oz. cans 25c	2 cans 23c
TOMATO JUICE Libby's	2 18-oz. cans 29c	2 cans 25c
TOMATO JUICE Libby's	46-oz. can 29c	can 25c
TOMATO JUICE Sunny Dawn	46-oz. can 27c	can 23c
BLENDED JUICE Blend o'Gold	2 18-oz. cans 31c	2 cans 29c
BLENDED JUICE Blend o'Gold	46-oz. can 37c	can 33c
GRAPEFRUIT Juice Town House	2 18-oz. cans 27c	2 cans 25c

Delicious Butterscotch Iced
BURNT SUGAR LAYER CAKE

2-lb. cake **69c**

Two large fluffy burnt sugar layers generously iced with melt-in-your-mouth butterscotch icing. It is made with the finest ingredients that can be had.

Spotlight Values!

CHERUB MILK	Evaporated	4 tall cans 47c
WHITE MAGIC	Bleach	32 oz. bot. 15c
SHORTENING	Royal Satin	3 lb. can 85c
DUTCH MILL	American Cheese	2 lb box 85c
CRACKERS	Sunshine Krispy	16 oz. pkg. 27c
CRACKERS	Nabisco Ritz	16 oz. pkg. 31c
MUSTARD	French's	6 oz. jar 9c

Kitchen Craft
FLOUR
5 lb. bag **51c**

SKYLARK
BREAD
Sliced White lb. loaf **15c**

SAVE ON "FRESH" COFFEE!

77c buys a pound of **Airway**
Mild and mellow. Ground to order when you buy.

79c buys a pound of **Nob Hill**
Rich, hearty flavor... ground to order when you buy.

86c buys a pound of **Edwards**
No finer coffee packed. Vigorous, full-bodied.

APPLES aplenty now!

NEW CROP'S IN! BIG VALUES IN GOOD EATING at SAFEWAY

They're here! Those crisp red beauties from the country's finest apple orchards. It's the time of the year when apples are at their best—and Safeway is loaded with the "pick of the crops." You'll find a kind for every use—for eating out of hand, for pies, for dumplings, for salads. Prices are low too. Start enjoying the tangy goodness of fresh apples often.

JONATHAN Apples Eastern Grown	5 lb. bag 39c
GRIMES GOLDEN Apples Eastern Grown	5 lb. bag 39c
DELICIOUS Apples Western Grown	2 lbs. 29c
DELICIOUS Apples Eastern Grown	2 lbs. 19c
STAYMAN Apples Eastern Grown	2 lbs. 19c
YORK Apples Eastern Grown	2 lbs. 19c

Other Farm-Fresh Produce

PASCAL CELERY	Crisp Green	lb. 9c
GRAPEFRUIT	Juicy Florida	lb. 6c
CRANBERRIES	cello pkg.	lb. pkg. 15c
TOKAY GRAPES	Red	2 lbs. 25c
RED SWEETS	Potatoes	2 lbs. 15c
YELLOW ONIONS	All Purpose	3 lbs. 10c

PUMPKINS

Safeway has a large supply of sugar pumpkins for your Halloween Jack-o-Lantern or pumpkin pie.

lb. **5c**

ANOTHER REMODELED SAFEWAY STORE RE-OPENS 9 A.M.
FRIDAY AT 1719 N. WILSON BLVD., ARLINGTON, VIRGINIA

Featuring SELF-SERVICE MEATS

- REFRIGERATED PRODUCE STANDS
- ICE CREAM
- 5 SPEEDY CHECK-OUT STANDS

• *Shop at This Store*
9 A.M. to 9 P.M.
Monday Thru Saturday

FOODS EVENT

ALL STORES OPEN
TONIGHT 'TIL 9 P.M.

PAVE the way for easy meal planning by having on hand a wide assortment of favorite canned foods. Now's a good time to select them. New-pack merchandise is in and there are plentiful supplies to choose from. Safeway is featuring outstanding buys during this big event. Check your needs—then come in and save.

✓		Regular Price	SPECIAL PRICE
	COUNTRY HOME Whole Kernel Corn	2 16-oz. cans 27c	2 cans 25c
	CREAM CORN Country Home	2 16-oz. cans 29c	2 cans 27c
	GREEN BEANS Briargate Cut	2 19-oz. cans 35c	2 cans 33c
	GREEN BEANS Briargate Whole	19-oz. can 27c	can 25c
	GREEN BEANS Highway Cut	2 19-oz. cans 29c	2 cans 25c
	GREEN BEANS Dulany French Style	2 15½-oz. cans 31c	2 cans 29c
	LIMA BEANS Bonnie Doll Small Green	20-oz. can 27c	can 23c
	EMERALD BAY Spinach	2 18-oz. cans 29c	2 cans 27c
	WHOLE BEETS Garnet Medium	2 20-oz. cans 29c	2 cans 27c
	SLICED BEETS Garnet	2 20-oz. cans 27c	2 cans 25c
	CUT BEETS Garnet	2 20-oz. cans 23c	2 cans 21c
	SAUERKRAUT Libby's	2 19-oz. cans 23c	2 cans 21c

Green Giant BRAND LARGE TENDER SWEET **Peas**

Packed at the fleeting moment of perfect flavor.

Regular Price: 2 17-oz. cans 39c — **2 17 oz. cans 37c**

Niblets BRAND WHOLE KERNEL **Corn**

Fresh corn off the cob. Tender, garden fresh.

Regular Price: 2 12-oz. cans 33c — **2 12 oz. cans 31c**

DEL MAIZ BRAND **Corn Cream Style**

Golden kernels in their own rich cream.

Regular Price: 2 17-oz. cans 33c — **2 17 oz. cans 31c**

✓		Regular Price	SPECIAL PRICE
	TOMATO JUICE Del Monte	2 18-oz. cans 27c	2 cans 25c
	GRAPEFRUIT Juice Town House	46-oz. can 33c	can 31c
	PIN GRA JUICE Pineapple & Grapefruit	46-oz. can 39c	can 37c
	ORANGEADE Pal	46-oz. can 29c	can 27c
	ORANGE JUICE Bib	3 4-oz. cans 29c	3 cans 27c
	PINEAPPLE Juice Dole	46-oz. can 36c	can 33c
	PINEAPPLE Juice Dole	2 18-oz. cans 31c	2 cans 29c
	HIGHWAY PEACHES Sliced or Halves	29-oz. can 28c	can 26c
	HIGHWAY PEARS Bartlett	29-oz. can 39c	can 37c
	HARPER HOUSE Bartlett Pears	29-oz. can 43c	can 41c
	APPLESAUCE White House	2 17-oz. cans 27c	2 cans 25c
	APPLESAUCE Lakemead	2 16-oz. cans 27c	2 cans 25c
	SOUR CHERRIES Honeybird Pitted	2 19-oz. cans 43c	can 20c
	GRAPEFRUIT Glenn-Aire Sections	20-oz. cans 23c	can 19c
	GRAPEFRUIT Highway Sections	20-oz. cans 21c	can 17

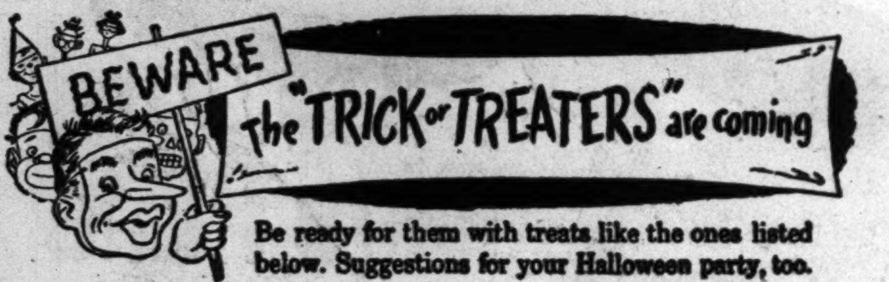

Be ready for them with treats like the ones listed below. Suggestions for your Halloween party, too.

THIN MINTS Terry Chocolate Covered .... 16 oz. pkg. **39c**

MARSHMALLOWS Campfire	10 oz. pkg.	18c
CANDY CORN Brach's	16 oz. pkg.	27c
PECAN PATTIES Queen Anne	16 oz. pkg.	89c
BRACH'S CHERRIES Ville Choc. Covered	16 oz. pkg.	55c
CHOCOLATES Brach Ville Petite	16 oz. pkg.	65c
CREAMY WHIPPS Brach's	16 oz. pkg.	55c
BRACH PEANUTS Chocolate Covered	9½ oz. pkg.	33c
CHOCOLATES Brach Assorted	9½ oz. pkg.	33c
MELLOW CREAMS Brach Harvest	16 oz. pkg.	27c
ROASTED PEANUTS Schindler's	2 5 oz. pkgs.	25c
SALTED PEANUTS Planters	8 oz. can	35c
LARGE WALNUTS Diamond	16 oz. pkg.	43c
POPCORN Jolly Time	10 oz. can	18c
FIG BARS Zion	16 oz. pkg.	24c
VANILLA WAFERS Southern	12 oz. pkg.	29c
SKYFLAKE WAFERS Nabisco	16 oz. pkg.	29c
ASSORTED COOKIES George Inn Weston	16 oz. pkg.	39c
GINGER SNAPS Nabisco Old-Fashioned	16 oz. pkg.	32c

Mann's **POTATO CHIPS**
Fresh, Crisp and Tasty
8 oz. pkg. **33c**

Ottenberg's Snack
Pumpernickle or Snack RYE
For Your Party Sandwiches
8 oz. loaf **15c**

Mott's Sweet
APPLE CIDER
½ gal. jug **43c**
gal. jug **79c**

Other Party Needs!

PEANUT BUTTER Beverly	12 oz. jar	32c
PEANUT BUTTER Peter Pan	12 oz. jar	33c
CREAM CHEESE Kraft Phila.	2 3 oz. pkgs.	37c
SNAPPY CHEESE Shefford's	3 oz. pkg.	21c
DATE and NUT BREAD C.&B.	2 8 oz. cans	37c
SOUR PICKLES Lang's	32 oz. jar	27c
SWEET PICKLES Heinz Mix	16 oz. jar	45c
STUFFED OLIVES Grandee Spanish	6 oz. gl.	45c

SOFT DRINKS

7-UP	6 7 oz. bots.	25c
PEPSI-COLA	6 12 oz. bots.	29c
COCA-COLA	6 6 oz. bots.	25c
ROYAL CROWN COLA	6 12 oz. bots.	25c
TRU-ADE ORANGE	6 7 oz. bots.	25c
ROOT BEER Mason's Old-Fashioned	6 10 oz. bots.	25c
ROOT BEER Hires	6 12 oz. bots.	29c
GINGER ALE Rock Creek	3 24 oz. bots.	28c
SPARKLING WATER Rock Creek	3 24 oz. bots.	28c
GINGER ALE Clicquot Club	2 32 oz. bots.	29c
CLUB SODA Clicquot Club	2 32 oz. bots.	29c

Deposit required on all bottles, cases

These prices effective until close of business Saturday, October 28, 1950, in Washington, D. C.; MARYLAND: Bethesda, Coral Hills, Hyattsville, Kensington, Mount Rainier, Silver Spring, Takoma Park, Bladensburg, Gaithersburg, Rockville, Suitland, Marlboro, Laurel, Indian Head, Berwyn, Capitol Heights; VIRGINIA: Alexandria, Arlington, Fairfax, Falls Church, McLean, Herndon, Vienna. NO SALES TO DEALERS. WE RESERVE THE RIGHT TO LIMIT QUANTITIES. Produce prices subject to change daily.

SAFEWAY

Just look what we have for you in the MEAT SECTION!

"Good eating guaranteed" meats you can serve with complete confidence . . . confidence that they will be tender and juicy and full flavored every time. And guaranteed to please you or all your money back.

CHUCK ROAST U. S. GOOD GRADE lb. **55c**

ROUND STEAK U. S. GOOD GRADE lb. **79c**

GROUND BEEF SAFEWAY VISKING PACKED lb. **49c**

Roast of Beef Round Bone Full Cut	lb.	65c
Rump Roast Of Beef Bone In	lb.	69c
Ready-to-Eat Hams 10 to 14 lbs. Wt. Range .... Whole or Shank Half	lb.	59c
Tasty Scrapple	2 lb. pkg.	47c
Liver Pudding	lb.	39c
Sausage Meat Briggs' All Pork	lb.	45c
Sausage Meat Briggs' Old South	lb.	45c
Sausage Links Briggs' All Pork	lb.	59c
Frankfurters Somerset Skinless	lb.	55c
Mild Cheese Chatham Cheddar	lb.	55c

Eviscerated Hen
TURKEYS
Ready-for-the-Pan
12 lbs. and Down lb. **73c**

Grade A—Freshly Killed
FRYING CHICKENS

Our fryers are U. S. Government inspected in our plant. They are guaranteed to please or all your money back.

NEW YORK DRESSED — Not available in self-service meat dept. lb. **37c**

DRESSED and DRAWN — These chickens are completely dressed and drawn before weighing. lb. **53c**

Duty Rise Won't Cut Egg Imports

By John W. Ball
Post Reporter

The Government's recent boost in the duty on dried eggs from China from 17 to 27 cents a pound is not expected to reduce such imports to any large extent, Government observers report.

Despite the fact that the Government's Commodity Credit Corporation has almost 10 million pounds of dried eggs on hand, bought in recent months under the farm price support program, Chinese eggs can pay the additional duty and still undersell the domestic product.

First of all, the Chinese eggs are dried yolks, while the United States product are dried whole eggs. American bakers and some other users, prefer the yolks to whole eggs, and are willing to pay a premium for them. However, American producers cannot process dried yolks and compete with the Chinese eggs, because of the tremendous amount of expensive labor involved in separating yolks from whites. In China much of this is done in homes, and at less than coolie pay.

Since the Government's duty increase on imported eggs, an intriguing story of mixed domestic and international politics involving the order has been revealed.

The order resulted from pressure from two sources:

1. West Coast politicians, headed by Representative Hugh B. Mitchell (D., Wash.) who issued a violent protest when a shipment of 1,400,000 pounds of Chinese eggs was unloaded at Seattle, Mitchell's home, in the midst of Mitchell's campaign for re-election.

2. Officials of Chiang Kai-shek's Nationalist Chinese government, who have been trying since last May to halt the shipments, and thus shut off this source of American money from Communist China.

Some officials credit American public relations men, employed by the Chinese Nationalists, with stirring up the recent row over the shipment at Seattle.

The original move to stop such imports was taken by Chiang last May. At that time the Formosan government notified the United States that it was cancelling its adherence to the 1947 Geneva Reciprocal Trade Agreement, which permitted Chinese eggs to enter this country at the special low rate of 17 cents a pound.

The obvious purpose was to take away from Red China the trade benefits permitted under the Geneva agreement.

Department of Agriculture officials expect the flow of Chinese eggs into this country to reach a flood stage between now and December 12, when the new duty goes into effect. Even after that, they expect imports to continue.

This week dried Chinese egg yolks were selling in New York, duty paid, at from 85 to 90 cents a pound. American processors were asking from $1.10 to $1.20 a pound for similar types.

The same Government officials point out that the Government does not own an "ounce of dried yolks." Processing yolks separate from whites has been attempted several times, but has always been abandoned, because of the high cost.

There are two reasons, officials indicate, that caused the Government to go slow in raising the duty on Chinese eggs, until the recent election-time protest.

1. Many of the drying plants in China, particularly in Shanghai and Southern China, are owned by Americans. One big company there not long ago tried to move some of its business to this country. It opened a plant in Texas to dry eggs the Chinese way, but was forced to close because of the labor cost.

This Government did not want to enrage the Chinese Communists to the point where they would wreck their American-owned factories.

2. The Administration, reportedly, also did not want to do anything abruptly to disturb the Chinese Communist government. There is still hope of making a Tito out of Mao. Officials didn't want to add any additional irritations to admission of Red China to the United Nations, the Korean situation and the Formosa question.

Imports of Chinese eggs dwindled almost to nothing last year. In the period between January and August, 1949, the total was only 572,006 pounds. In the same period this year imports have reached about four million pounds. They have been coming in at ever increasing rates since August, although official figures are not yet available.

Officials point out, however, that such imports are small when compared with American production. The Government-owned surplus—which is the left-over of domestic production, is now about 110 million pounds.

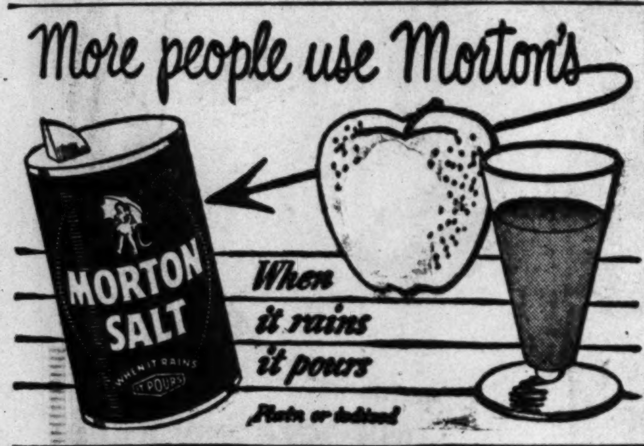

Children's Pilgrim's Progress, Christmas Whale Await Visitors to Post's Book Fair

Ever read "Pilgrim's Progress" as written for children? Have you ever seen a Christmas Whale?

You can do both at The Washington Post's Children's Book Fair which opens at 2 p. m. Sunday, in the lobby of the Department of Commerce Building, 14th st. and Constitution ave. nw.

An illustration of artist Roger Duvoisin's thrashing whale and a children's adaptation of John Bunyan's formidable allegory are just two of the exhibits to be at the fair Sunday through Friday. They are from the collection of Dr. Irvin Kerlan of 1919 19th st. nw., a physician who collects children's book lore.

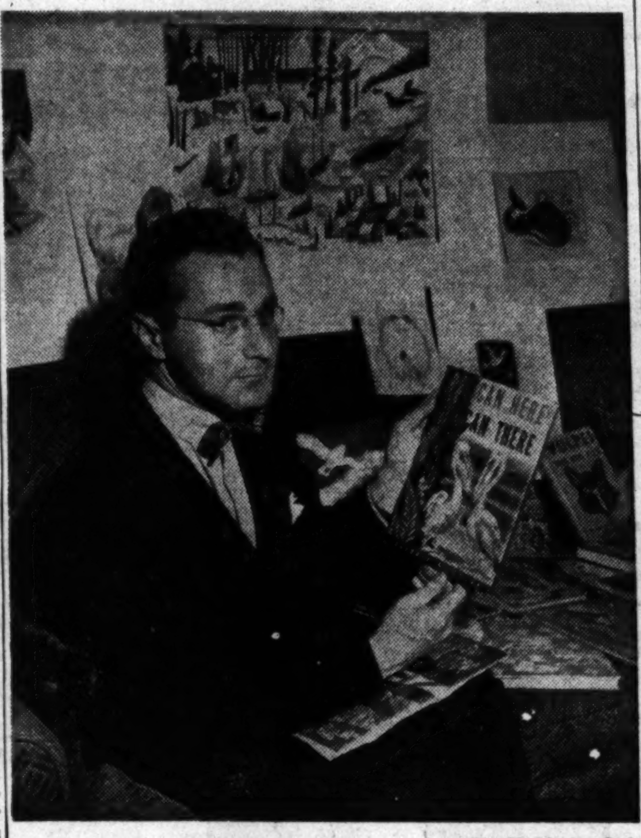

The Washington Post
Dr. Irvin Kerlan with part of his collection

Dr. Kerlan, a man who knows his juvenile literature, has chosen more than 60 original illustrations, and a great stack of books, all inscribed with authors' and artists' quaint salutations, for fair.

Most of his selections are John Newberry and Randolph Caldecott award choices of the children's librarians of the American Library Association.

The two awards are the highest in the juvenile book field.

So you won't go wrong by poring over the doctor's choices. His reputation as a patron of juvenile literature has brought praise from outstanding authors.

For instance, Leo Politi, who wrote the recent "A Boat for Peppe," says Dr. Kerlan's work is stimulating interest in good children's books and art and "is a valuable contribution to the children's (book) world."

That's written in a copy of the book the author sent the collector.

If the skeptics aren't convinced, how about this: Dr. Kerlan actually reads and enjoys these classics in his spare time.

He says it's relaxation from his duties as a public health officer with the Food and Drug Administration and his writing in the field of medicine.

Since he decided seriously to enter the field four years ago, Dr. Kerlan has gathered more than 2000 volumes and more than 500 original drawings.

'49 Ship Losses Total 858,661 Tons

LONDON, Oct. 26 (AP).—The world lost 414 ships totaling 858,661 tons in 1949, according to a summary published by Lloyd's Register of Shipping.

Ships of more than 100 tons lost or condemned in consequence of casualty or stress of weather totaled 219, with 236,690 tons, while ships broken up were 195, with 621,971 tons.

Norway was the country that lost more ships as maritime casualties—27 with 15,757 tons. Great Britain lost 25 ships with 63,868 tons in 1949, besides ships broken up.

United States ships lost in 1949 were 14, with 3458 tons.

The Register of Shipping said Great Britain and Northern Ireland owned 6077 ships totaling 18,093,159 tons in 1949, while the United States owned 4606 ships totaling 25,558,133 tons.

Dutch Division First to Be Armed by Canada

OTTAWA, Oct. 26 (AP).—A Dutch army division will be the first North Atlantic Treaty force to be equipped with Canadian arms under this country's 300-million-dollar arms-aid program for Europe, Defense Minister Brooke Claxton said today.

Claxton said the cabinet has approved immediate shipment to the Netherlands of the armament equipment for an infantry division, roughly 15,000 men.

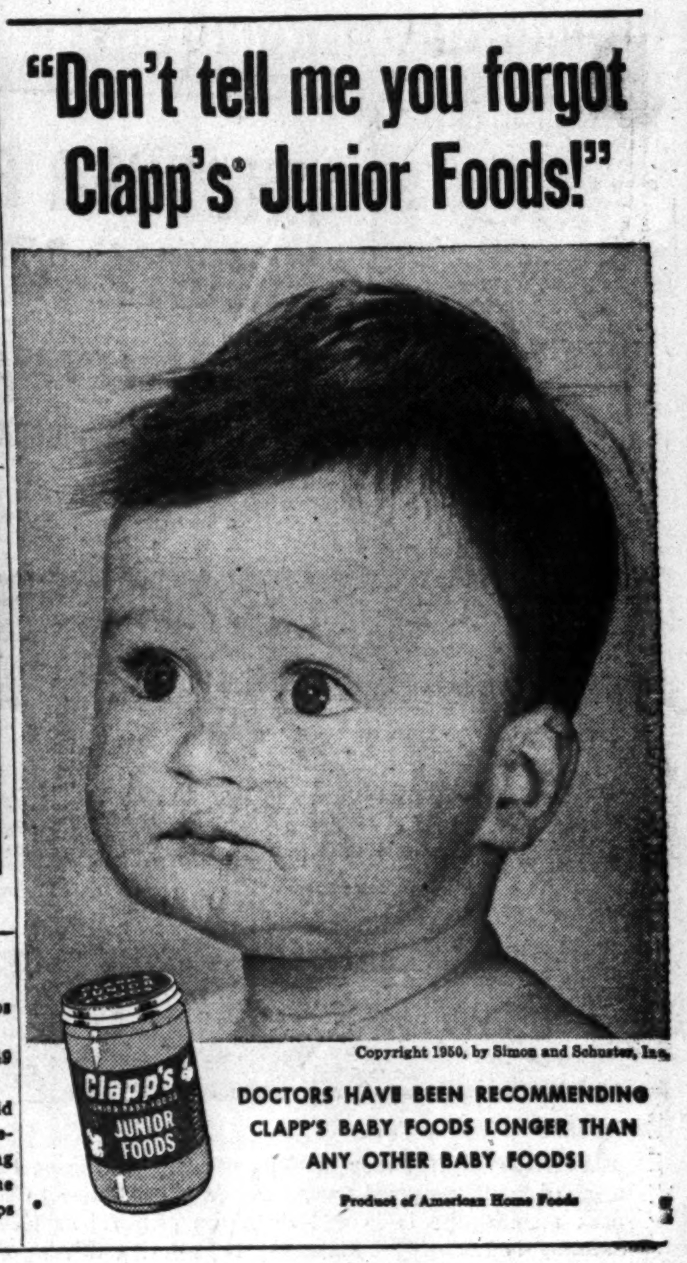

Philippines Charge of American Corruption Brings Expression of Regret From Truman

MANILA (Friday), Oct. 27 (AP).—President Elpidio Quirino today repudiated an attack on the United States issues in a news release yesterday from his own Philippines White House press office.

The repudiation came after a long conference with U. S. Ambassador Myron M. Cowen, who was to leave later for the United States for an eye operation.

"I have not authorized publication of the statement of the alleged commentator, much less its release as a Malacanan (White House) statement," the President said.

"Steps are being taken to take disciplinary action against the party responsible for this release."

The statement declared Filipinos were "mere pikers" compared with Americans in matters of graft.

American circles here had taken a grave view of the incident. President Truman had expressed regret and Philippines leaders had had condemned it in newspaper comment.

The Malacanan press office said the statement, signed by "a Philippine commentator" was written by President Quirino's personal secretary, Frederico Mangahas.

The release purported to answer some of the reported charges of graft and corruption lodged against the Philippine government by the Bell Economic Mission.

The mission, headed by Daniel W. Bell, Washington banker and former Assistant Secretary of the U. S. Treasury, reported its findings to President Truman on October 11. The report has not been made public.

The release said:

An American official, who declined use of his name said the release could only be regarded by the United States as the attitude of the Quirino government.

After urging the Bell report be made public "to inform the Filipino and American people what it is all about," the release said:

"What is not widely understood is that Philippines 'bankruptcy' and 'corruption' have an intimate relation to the American example in racketeering and to the insidious inspiration provided by conspiciuous consumption, otherwise known as the so-called American standard of living.

"It still remains to be generally appreciated that, in the matter of graft and corruption, Filipinos are mere pikers compared to their more accomplished and eminently successful mentors who have had, and still have, a vast continent in which to base their operations.

"The Filipinos, there is no question, are inefficient all right—even in their grafting—due, no doubt, to simple lack of experience. With more time and greater chances, they will show that they can equal, or even surpass, the stink familiar and now taken for granted in Washington and such very proper, exemplary centers of power, prosperity and culture."

Copy To State Department

The release at the outset referred to a "fanciful summary of the Bell economic mission report as made by United States News and World Report," a news magazine published in Washington.

The American Embassy here was reported to have received a copy of the Bell report but had not delivered it to President Quirino.

Another report said the Malacanan Palace press release was being sent in full to the United States State Department in Washington.

Truman Endeavoring To Implement Report

President Truman expressed regret over a Philippine government statement that the Filipinos were "mere pikers" in graft and corruption as compared to Americans.

That was his reaction at a news conference when asked for comment on the Philippine statement, issued by Malacanan Palace, President Quirino's residence, and reportedly prepared by Quirino's secretary.

Mr. Truman was asked: "Now that the answer to the Bell report has been given, when will the report itself be released?"

The President replied he was very sorry that the purported answer has been released. He noted that he had said last week this Government is trying very desperately to work out means of implementing aid recommendations. This cannot be done in the newspapers, he added.

When the means have been worked out the report will be made public, he concluded. The Bell mission made a two-month on-the-spot survey in the islands last summer.

The group's recommendations, submitted this month to Mr. Truman, are understood to call for limited American aid to help the Philippine government out of urgent financial difficulties.

Assumption Broadcast Slated in 10 Languages

VATICAN CITY, Oct. 26 (U.P.).—The Vatican radio station will broadcast in 10 languages the entire November 1 ceremony of the proclamation of the assumption of the Virgin Mary in heaven, it was announced today.

The Vatican radio transmissions will be on meter wave lenghth 31.10, 25.55, and 19.84 in English, Portuguese, German, Polish, Czech, Slovak, Hungarian and Slovene and on wave lengths 13.9, and 16.9 in French, English and Spanish. Other special broadcast for Central America and the Philippines will be broadcast on meter wave lenghth 3.1 and 19.5.

Give the Bride Set of Tools, U. S. Suggests

By Arthur Edson
Associated Press Reporter

Your Government came up yesterday with this suggestion for an ideal bridal gift:

Give the little dear a tool kit.

It isn't a gag. The idea came from Dr. Earl McCracken, household equipment expert for the United States Department of Agriculture. He thinks it's just the thing that the young wife should have.

His recommendation:

A hammer, two screw drivers (one large, one little), a medium sized pair of pliers and a 6-inch crescent wrench.

McCracken thinks these should be presented in neat holder, so the tools will be handy for the young housewife to use in any emergency.

"A homemade case, patterned after those made for table silver, with separate open-top pockets for each tool, may be made of some sturdy material like duck or denim," the Agriculture press release said.

Suitable to Hang on Wall

"Loops at the top allow it to hang open on the wall for use, and tapes stitched to the back, tie it together when rolled up."

McCracken is sure that the young bride is apt to be at a loss with the tools as she would be if someone had presented her with a span of mules.

So he passes along a few hints.

"The general rule for household screws, nuts and bolts is: Turn right to tighten, left to loosen."

"Pliers are mechanical fingers for tight holding."

"Pliers should not be used on nuts and bolts because they may damage the corners of the nut. A wrench is the tool for this job."

Best of all, he explains how to drive a nail, as follows:

"Grasp a hammer close under the head for the light tap needed for starting a nail or tacking. But hold the end of the handle for long, strong strokes. It's awkward and unnecessary to use both hands on the handle.

SANITARY FOOD STORES
IN WASHINGTON 2153 P STREET Northwest Near 21st and Mass. Ave.
IN VIRGINIA 2609 Mt. Vernon Avenue, Alexandria, Va. 435 So. Washington St., Alexandria, Va.
Save time and money. Enjoy the best foods. We feature the highest quality in meats, fresh fruits and vegetables.
Fresh, lean SPARE RIBS lb. 45c
TENDER, JUICY SIRLOIN STEAK lb. 83c
BRIGG'S OR SMITHFIELD SAUSAGE MEAT lb. pkg. 45c
LEAN-STREAKED SMOKED BACON By Piece lb. 49c
SMALL, LEAN FRESH HAMS lb. 53c
HADDOCK FILLETS lb. 39c
PERCH FILLETS lb. 33c
RED SWEET POTATOES Fancy selected, sugar-sweet Porto Ricans—fine with any meat, and a GRAND price! 3 lbs. 19c
Florida Juice Oranges ..5 lbs. 45c
Lge. Florida Grapefruit ..3 for 25c
Western Delicious Apples 2 lbs. 29c
Crisp New Cabbage ...... lb. 3c
U.S. No. 1 Irish Potatoes 10 lbs. 23c
Va. Stayman Winesaps .3 lbs. 25c
Campbell's Tomato Soup 5 cans 49c
Campbell's Vegetable Soup 4 cans 49c
Campbell's Chicken or BEEF SOUP 2 cans 31c
Nourishing LIMAGRANDS 4 303 cans 45c
Del Monte PEACHES 3 No. 2½ cans 89c
Lang's SAUERKRAUT 2 lge. cans 25c
Wilkins COFFEE Vac. Pac. 3 Grinds lb. can 87c
TEA BAGS pkg. of 50 49c ¼-lb. pkg. 29c
Heinz BAKED BEANS ..... 2 cans 29c
PREPARED SPAGHETTI . 2 cans 29c

that MANN'S here again

with the freshest, tastiest potato chips in town!
MADE IN WASHINGTON

buy a bag today!
GET MANN'S COMANCHEES TOO

It's a new sensation in good eating
BUMBLE BEE Fancy White Meat TUNA

You haven't tasted tuna till you've tasted Bumble Bee... delectably flavor-rich, superb in salads, hot dishes. Bumble Bee's superlative packing skill brings you this finest tuna for a new thrill in good eating. Get it today.

In Seafood it's Bumble Bee

...for Better Eating
SHIRLEY "CUT-RITE" ★ "TRIMMED RITE"
Chuck Roast
Lean, Juicy Western corn-fed beef . . . full of nourishing protein . . . and extra-flavorful, too! lb. 55c
U. S. GOV'T 'GOOD'
SHIRLEY "CUT-RITE" "TRIMMED-RITE" WASTE REMOVED
RIB ROAST
ONLY top grades of U. S. Govt. Graded Beef is offered by Shirley Food—fine Western, corn-fed steer beef that's tops in eating quality—tender, juicy, flavorful. 69c lb.
U. S. GOV'T "GOOD"
SHIRLEY Savings! Quality! Variety! FOOD STORES
1. 2806 SOUTH QUINCY ST.
3. LEE HIGHWAY & GLEBE RD.
2. LEESBURG & SEMINARY RD.
4. COLUMBIA PIKE & GLEBE RD.
Stores 1, 2 & 4 Open Mon. thru Sat. 8:30 A.M. to 9 P.M.
PICNICS ARMOUR ★ SMOKED OR FRESH 4-6 lb. average Your Choice 39 lb.
LAUREL SLICED BACON lb. cello. pkg. 49c
Franks EMBASSY FAMOUS SKINLESS lb. 51c
Piece Bacon ARMOUR STAR lb. 49c
Sausage Meat ARMOUR STAR lb. 41c
Oysters STANDARDS pint 69c SELECTS pint 79c
BORDEN'S COCKTAIL CHEESES Relish, Pimiento, Olive-Pimiento, Pineapple, or Limburger. 2 5 oz. jars 39c
TOMATOES CALIFORNIA RED, RIPE SLICING Plump, firm tomatoes . . . a sure-to-please item on your menu every day. 2 lbs. 29c
FLORIDA FULL O' JUICE GRAPEFRUIT Shirley, as usual, brings you this fine fruit at its peak of flavor perfection. 3 lge. 46 size for 25c
APPLES EXTRA FANCY WESTERN RED DELICIOUS 2 lbs. 25c
FLORIDA JUICY Oranges Rushed to us from Florida so you get them at the peak of flavor perfection 250 SIZE doz. 29c
RED EMPEROR GRAPES 2 lbs. 29c Sugar Sweet and luscious
SWEET POTATOES PORTO RICAN 4 lbs. 25c
MAXWELL HOUSE COFFEE ALL GRINDS lb. can 87c
INSTANT COFFEE NESCAFE 4 oz. jar 47c 12 oz. jar 1.35
DONALD DUCK JUICES ★ ORANGE ★ BLENDED ★ GRAPEFRUIT 2 46 oz. can 65c YOUR CHOICE
HOMOGENIZED SPRY 1-lb. can 34c 3-lb. can 95c
Libby's FAMOUS FOODS
SAUERKRAUT 2 No. 2½ cans 27c
SLICED PINEAPPLE No. 2 can 27c
LIBBY'S TOMATO JUICE TWICE-RICH Rich in Vitamins Rich in Flavor 46-oz. can 27c
SWAN FLOATING SOAP reg. cake 9c
SWAN FLOATING SOAP 2 lge. cakes 29c
LUX TOILET SOAP 3 reg. cakes 25c
LUX TOILET SOAP 2 bath cakes 25c
LUX FLAKES lge. pkg. 30c
STOKELY PEACHES . . . . . 2 8-oz. glass gem 27c
STOKELY FRUIT COCKTAIL . 2 8-oz. glass gem 27c
STOKELY APRICOTS . . . . 2 8-oz. glass gem 27c
STANDARD TOMATOES . . . 2 No. 2 cans 25c
LUCKY LEAF APPLE JUICE . . qt. bot. 19c
KOUNTY KIST PEAS . . . . 2 303 cans 25c
CUT-RITE WAX PAPER . . . 125-ft. roll 22c
BUMBLE BEE TUNA CHUNK STYLE reg. can 31c Fancy Solid Pack reg. can 37c
Krispy Crackers SUNSHINE lb. 28c
Pal Orangeade . . . 46 oz. can 29c
SPAM LUNCHEON MEAT 12 oz. can 45c
SWIFT'S CORNED BEEF 12 oz. can 43c
JOHNSON'S GLO-COAT & CREAM WAX COMBINATION OFFER Both For 98c
LIFEBUOY HEALTH SOAP 3 reg. cakes 25c
RINSO lge. pkg. 30c
SURF lge. pkg. 30c
SILVER DUST lge. pkg. 31c

UNITED Food Stores

For Store Locations Call NA. 6921

Prices Effective Oct. 27th and 28th

HALLOWEEN Specials!

DIAMOND LARGE BUDDED WALNUTS lb. cello pkg. 39c

HEINZ TOMATO KETCHUP 14 OZ. BOT. 25c

BEST QUALITY—12 to 14 lb. avg. SMOKED HAMS Whole or Shank Half lb. 55c

SLICED BACON ESSKAY QUALITY lb. 59c

FRYING CHICKENS 2½ to 3 lb. avg. lb. 37c

CUDAHY'S DELRICH OLEO MARGARINE lb. pkg. 35c

HORMEL SPAM 12 oz. can 49c

BAKE "A" PUMPKIN PIE ASK FOR FREE RECIPE

LIBBY'S PUMPKIN Big No. 2½ can 18c

CARNATION MILK 4 Tall Cans 51c

TRY PILLSBURY NEW "EASY-MIX" PIECRUST made with MAZOLA OIL PINT 41c

TOP YOUR PIE WITH THOMPSON'S REDDI-WIP

Make your own "HOLLYWOOD" buffet with HORMEL CHILI CON CARNE LB. CAN 35c (ADVERTISED IN LIFE)

MANN'S SARATOGA POTATO CHIPS JUMBO BAG 33c

FOR YOUR HALLOWEEN PARTY TRY MAKING PUNCH WITH A TEA BASE IT TAKES LESS FRUIT JUICE—IT TASTES BETTER

McCORMICK TEA ¼ lb. pkg. 33c 25 bags 30c

FOR YOUR PARTY PLANTERS Cocktail SALTED PEANUTS VACUUM PACKED Always Fresh 39c

LET THE KIDDIES "BOB FOR APPLES" Fancy Western Delicious Or McIntosh 2 lbs. 25c

FANCY EMPEROR GRAPES 2 lbs. 25c

FANCY CALIFORNIA HARD RIPE SLICING TOMATOES lb. 17c

LARGE HEADS ICEBERG LETTUCE lb. 12c

PRE-WASHED—READY TO COOK SPINACH or KALE cello. pkg. 19c

WILKINS COFFEE ALL GRINDS VACUUM PACKED lb. can 88c

SHURFINE SWEET PEAS No. 2 can 16c

SUNSHINE HYDROX 7-oz. cello pkg. 23c

BREAST O' CHICKEN CHUNK STYLE TUNA FISH LARGE CAN 32c

Quaker PUFFED WHEAT SPARKIES 2 pkgs. 23c

NIBLETS BRAND MEXICORN 2 12-oz. cans 39c

FRESH DULANY'S FROZEN GARDEN PEAS 2 12 oz. pkgs. 45c

CREAM of WHEAT 19c pkg. LESS THAN 1¢ A BOWL

GLIM FOR SPARKLING DISHES NEW LARGE SIZE 29c

PARD DOG FOOD 2 cans 27c

OLD DUTCH CLEANSER 2 cans 25c

BORAX 2 lb. pkg. 29c

BORAXO 8-oz. pkg. 18c

Vitamin D MILK HOMOGENIZED

THOMPSON'S HONOR DAIRY PRODUCTS

Marines Hit Beach, Find All Is Peaceful

By Ben Price

WONSAN, Korea, Oct. 26 (AP). Baffled and disgusted United States Marines ambled ashore here today in "Operation What-the-Hell."

That was their private description of the maneuver which sent them ashore in driblets on an east coast beach where the situation was already well in hand.

Growled Lieut. Raymond J. Elledge of 726 South Tremont, San Gabriel, Calif.:

"Nobody likes to get shot at going ashore, but this isn't the way the Marine Corps works. This is more like an Army job."

Said Lieut. Earl R. Delong of Norfolk, Va., and Philadelphia:

"It's kind of a disappointment. You know you get all keyed up to do something then there is this ltedown."

When this operation was planned it was to have been a slam-bang affair on October 20 against a well fortified peninsula sticking northward across the mouth of this important port, one of the best in Korea.

By the time the Marines arrived, however, Republic of Korea (ROK) troops had swept through the town and on to the north and west.

So for six extra days the large convoy carrying troops and supplies sailed up and down the Japanese Sea, cruising at eight knots.

The Marines asked ironically: "Is this trip necessary?"

Pools were made up aboard ship each night as to what time the word would be passed to reverse course by (180) degrees. Before the actual landing the whole thing had become a huge joke.

The Marines just couldn't see landing to seize an airfield, their initial objective, which already was in operation by the First Marine Air Wing.

En route to their anchorage for the dawn landing the Marines lightened the otherwise dull operation by shouting insults at the battleship Missouri.

As their ship, the happy USS Pickaway, passed astern of the battleship, the Marines yelled:

"Where's Harry?

"Hey, mudbank, how'd you get out here? That's deep water!"

The Marines were cheerful enough as they landed. But they doubted profoundly and profanely the ancestry of whoever it was that ordered the operation carried out against a peaceful shore.

As the convoy arrived at its anchorage, the Marines noted with mock alarm the buoys marking the 3000-yard-wide channel through the extensive mine field.

To sweep this peaceful harbor cost four minesweepers. Once on the trip up the convoy was forced off course slightly by the presence of three floating mines.

Han any of the ships struck one, nearly 2000 men might have been lost.

So serious was the mine threat that as the Pickaway entered the Wonsan channel troops were ordered to stand by their abandon-ship stations in life jackets.

As soon as the conquerors of Inchon and Seoul hit the beach standing up, they immediately began moving toward an assembly area nine miles to the west.

They were disheartened by the prospect of becoming what they call garrison troops—a term they use in deep contempt.

NO PRICE INCREASE RIVAL DOG FOOD 10¢ LB. CAN

$30,800 Rolls-Royce Ready for Eva Peron

SOUTHHAMPTON, England, Oct. 26 (AP). A Rolls-Royce Silver Dawn car reportedly worth $30,800 and built for Mrs. Eva Peron, wife of the Argentine president, will be shipped from Southhampton Friday.

The car is being sent aboard the new Argentine liner "17 de Octubre," which will be making its maiden voyage to Buenos Aires. On both rear-door panels of the car are the initials, "MEDP," painted in blue, standing for Maria Eva Duarte Peron.

Advertisement

Mrs. Pat O'Brien Compares Blue Bonnet —It's Her First Choice!

Here's a hint from Mrs. Pat O'Brien. Compare Yellow BLUE BONNET Margarine with *any* spread at *any* price. Like the movie star's wife, you'll love BLUE BONNET's fresh, sweet *flavor!* Rich *nutrition!* Real *economy!* BLUE BONNET is fine-quality *all vegetable* margarine. But it costs only about half as much as the high-priced spread for bread! Use BLUE BONNET in cooking, on vegetables, as a delicious spread. Buy BLUE BONNET and get "all three"—Flavor! Nutrition! Econom-e-e!

"I BUY THE BEST BUY!"

Canada Dry Water is far more of a true "bargain" than even the lowest-priced club sodas. Exclusive "Flavor-Balanced Formula" makes any drink you serve taste better. Exclusive "PIN-POINT CARBONATION" keeps drinks lively longer ... lets you keep opened bottles longer in the refrigerator.

Husbands ... guests ... *everybody* likes Canada Dry Water better. That's why more people buy it than any other club soda—not only in the United States but in the world. *It's your best buy.*

Makes drinks taste better

Friday and Saturday Money Savers at All

Acme Super Markets

Open Fridays Until 9 P. M.

FRESHLY KILLED FRYING CHICKENS lb. 37c

LEAN, SMALL SMOKED PICNICS lb. 39c

SMALL, LEAN FRESH PORK SHOULDERS lb. 43c

SMALL, SMOKED, SKINNED HAMS whole or shank half lb. 53c

TOP QUALITY STEER BEEF RIB ROAST lb. 65c

NEW CROP FLORIDA (250 Size) ORANGES doz. 25c

LARGE FLORIDA (46-54 Size) Grapefruit 3 for 25c

FANCY SLICING TOMATOES ctn. of 3 17c

SNAPPY ROUND VALENTINE Green Beans 2 lbs. 19c

SNOW WHITE HEADS OF Cauliflower head 19c

SNOW CROP, BIRDS EYE OR IDEAL PURE CONCENTRATED Orange Juice 2 6-oz. cans 39c

NEW PACK IDEAL CONDENSED Tomato Soup 3 cans 25c

GOLD SEAL PREPARED BUCKWHEAT OR Pancake Mix 2 20 oz. pkgs. 25c

12-OZ. Glass GLENWOOD AND LOAF SUPREME Jelly & Bread both for only 29c

Louella AMERICA'S PRIZE-WINNING BUTTER (measured, wrapped quarters) lb. 75c

LOUELLA HOMOGENIZED, VITAMIN-ENRICHED MILK 4 baby cans 25c 4 tall cans 47c

IDEAL IMPROVED YELLOW Margarine WRAPPED QUARTERS lb. 32c

ASCO HEAT-FLO ROASTED COFFEE lb. 79c

VIRGINIA LEE BROWN 'N' SERVE ROLLS pkg. of 12 17c

BALA CLUB SPARKLING ASSORTED Beverages 2 qt. bots. plus dep. 23c

CHESTNUT FARMS DAIRY PRODUCTS AT ALL ACME MARKETS

Cream Crest Grade A Fresh MILK 2 qt. ctns. 39c

CHESTNUT FARMS GRADE A Homogenized Milk qt. ctn. 21c

CHESTNUT FARMS SEALTEST Vitamin 'D' Milk qt. ctn. 23c

Milk Prices Effective in D. C. Stores

There's a Modern Acme Market Convenient for You . . .

1319-23 Rhode Island Ave. N.E.
3839 Alabama Ave. S.E.*
232 Carroll St., Tokoma, Park*
1436 Irving St. N.W.
16th and F Sts. N.E.*
5722 Georgia Ave. N.W.*
8529 Georgia Avenue.
1325 Good Hope Road*
2520 Good Hope Road*
1652 Columbia Road
1439 20th St. N.W.
1619-21 17th St. N.W.
2744 14th St. N.W.
906 G St. N.W.
421 13th St. N.E.
Flower Ave. & Piney Branch Rd.
3937 Minnesota Ave. N.E.

ALEXANDRIA, VA.
Powhatan and Henry Sts.*
King's Highway and Fort Drive
610 Franklin St.*
1802 Mount Vernon Ave.*
3234 N. Washington Blvd., Clarendon, Va.

BARCROFT
Columbia Pike & S. Buchanan St.*

*PARKING

ARLINGTON, VA.
Washington and Lee Blvds.
1746 Lee Highway*
1707 Lee Highway*
Glebe Road and Washington Blvd.
69 N. Glebe Road*
8 Quincy St., Shirlington
423 23rd St. So., Arlington
Jefferson Village Center*

MARYLAND
219 N. Commerce St., Rockville
4813 Annapolis Rd., Bladensburg
Four Corners, Woodmoor
Queens Chapel Rd. and Chillum*
Baltimore Blvd., Colmar Manor
Viers Mill Village*

Out Today—November Family Circle Magazine—at All Acme Markets—5c
Above Prices Effective Until Saturday Closing, October 28th, 1950. Quantity Rights Reserved.

YOUR DOLLAR BUYS MORE AT THE ACME

QUALITY! FLAVOR!
Chicken a la King AT YOUR SERVICE
COLLEGE INN CHICKEN ala KING
The original and still the best. Big pieces of chicken and mushrooms in a whipping cream sauce. Buy College Inn, America's favorite name for fine foods.
COLLEGE INN

Call NA 4200, ask for Circulation, and order Washington Post guaranteed home delivery

CONVICTS—From Pg. 1

Second Felon Is Recaptured

tioning," Captain Shmitt said.

"Then Bassnett mentioned the escaped convicts, two and two made four, and I called for the MP's."

Walden shortly made a break for the door, the captain related.

"So I tripped him up as he ran through. It was my big feet against his big feet. He just lay there on the floor and cringed—didn't offer any resesistance at all."

Police continued to search the northern Virginia area for the escapees, while a lookout was broadcast to a dozen Eastern Seaboard States.

The manhunt centered in Greater Washington when an abandoned automobile, taken from a rural mail carrier, was found in Alexandria a few hours after Crane told police of his meeting with two convicts in the city early yesterday morning.

The mail carrier, held up near Boston, in Culpeper County, was Otis S. Kilby. The four Culpeper escapees took $30 and his car from him. Later they tied him to a tree in Franconia, in Fairfax County.

A fifth man in the Culpeper break, in which the convicts overpowered a guard, was recaptured Wednesday in Culpeper. He was identified as Curtis Bedah Fultz, 22, of Appalachia.

One of the two Goochland escapees, Richard Poteet, 24, gave himself up to police at Fredericksburg Wednesday night. Police said he and Zollo overpowered a guard, commandeered a passing truck, and then held the truck driver, Parker Collins, of Richmond as hostage.

They Trapped and Guarded Escaped Convict

The Washington Post

CAPTURE ESCAPED CONVICT—Shown here is Capt. Robert Shmitt, who captured the escaped convict, Ernest Walden, at Fort Myer yesterday, and the soldiers who helped guard the prisoner until he was turned over to the Culpeper, Va., authorities. Left to right, Corpl. Curtiss Basnett, Corpl. Raymond Rudderow, Captain Shmitt and Sergt. John McGlone

Use of Schools As Polls Declared Up to Boards

RICHMOND, Va., Oct. 26 (AP)—Local school boards have the right to decide whether public school buildings may be used as voting places, Attorney General J. Lindsay Almond, jr., said today.

His opinion was sent to E. S. Bishop, secretary of the Montgomery County, Va., electoral board, in response to a query.

Bishop advised the attorney general that the Montgomery County superintendent of schools has objected to the use of one room of a four-room school building as a voting place because it means closing the school on election day.

Appeals Decision Day Changed

The United States Court of Appeals announced yesterday that henceforth it will release its opinions on Thursday instead of Monday.

The change was made after The Washington Post said recently that because the Appeals Court and the Supreme Court handed down almost all of their decisions on Monday, the public could not get adequate reporting on all important cases.

Chief Judge Harold M. Stephens said that one of the judges had pointed out The Washington Post articles at a meeting. As a result, Judge Stephens said, the change was made in the public interest.

On some Mondays a score of court decisions are returned from the courts here. Balanced newspaper coverage, it was pointed out, meant that some of the opinions at times had to be slighted.

Episcopal Group Picks Delegates

FREDERICKSBURG, Va., Oct. 26 (AP).—The Women's Auxiliary of the Episcopal Diocese of Virginia at the closing sesson of its fifty-eighth annual meeting here today voted to meet next year in Christ Church, Charlottesville.

In other business, the group elected the following to the provincial synod at Wilmington, Del., next fall: Mrs. J. H. Cunningham of Marshall, and Mrs. Garland Sydnor of Richmond, delegates; Mrs. Hollowell Dickinson, Richmond, and Mrs. Philip Sullivan, Arlington, alternates.

Mrs. Henry P. Taylor of Walkerton, auxiliary president, also will attend the Wilmington meeting.

At the forenoon session, the auxiliary heard addresses by the Rt. Rev. F. D. Goodwin, bishop of the diocese of Virginia, and the Rev. Paul T. Kochi of Japan, a graduate student at Episcopal Seminary, Alexandria.

From the rich...
LAND O' LAKES—America's finest butter
Fresher when you taste it
'cause it's
Fresher when it's churned

"IMAGINE! Now even beginners can make
SWEET ROLLS JUST LIKE MY MOTHER USED TO MAKE
thanks to my DUFF'S HOT ROLL MIX!"

Says Dorothy Duff of the famous Duff's Kitchen!

YES, even if you've never baked before, you can make homemade cinnamon buns, Danish rings and twists just like my mother used to make—and in *half the time!*

The secret? When you buy a package of my Duff's Hot Roll Mix, you have *everything you need* to make these wonderful homemade treats. And I guarantee perfect results. You see, all the ingredients (egg, shortening, flour, milk, salt) are perfectly measured and blended. All you add is water, and follow the easy directions on the package.

So don't be bashful about baking with raised dough. It's not tricky—and not difficult, when you use my Duff's Hot Roll Mix. You'll love it—and you'll be proud as a peacock with your results.

My **Duff's Devil's Food Mix** makes extra-special Devil's Food Cake... dark, rich, moist and delicious. Crown it with a thick, smooth chocolaty icing and you've got a taste sensation.

Duff's Gingerbread Mix is doubly good when you top each rich, golden-brown square with a mountain of smooth whipped cream. And the gingerbread itself is SO easy to make.

I guarantee* perfect results with my Duff's Mixes—every time you bake!

Duff's HOT ROLL Mix
Guaranteed by Good Housekeeping

*Money back if you're not satisfied. Send box top to Dorothy Duff, Duff's Kitchen, Hamilton, Ohio, and I will refund your purchase price.

DUFF'S MIXES Hot Roll ★ Devil's Food ★ Gingerbread ★ Waffle
White Cake ★ Spice Cake ★ Hot Muffin

BSM BUCKINGHAM SUPER MARKETS
BSM MEANS BETTER SELECTED MEATS
1323 Rhode Island Ave., N. E. — In Brentwood Shopping Center
2920 NICHOLS AVE., S. E. — Opposite the Congress Theatre
BOTH STORES OPEN DAILY 9 A. M. TO 9 P. M.

"Meat Value of the Week"
FRESH PORK SHOULDERS
• Small Sizes
• Hock Removed
• Lean-Tender
• 4-6 lb. Avg.
lb. 35c
Here's FINE eating at a typical Buckingham SUPER-SAVING. Come, get one—you'll enjoy it and "have pennies left over."
FINE WITH GREEN CABBAGE! SEE CABBAGE PRICE BELOW—

FIRST CUT PORK CHOPS lb. 49c
ARMOUR ★ PURE PORK SAUSAGE MEAT lb. pkg. 39c
ARMOUR ★ PURE PORK SAUSAGE LINKS lb. pkg. 57c

Dressed, Drawn, No-head, No-feet, U.S. GOV'T. GRADED 'A'
PAN READY WHOLE FRYING CHICKENS NO WASTE
Important to You!
These are all ready to cut up and fry just as you want to—no waste, no loss. Further, these are U. S. Gov't Graded A. AND EACH CHICKEN carries a "BUTTON" guaranteeing them to be so. VERY LOW PRICED!
lb. 49c
CUT-UP WHOLE FRYERS —All the cuts, ready to use, from the above fryers. lb. 53c

Fresh, Crisp, Tender GREEN CABBAGE lb. 2c
Here IS a value! And you can use cabbage so many ways. It's a typical SUPER-VALUE at Buckingham Super

California, Sugar-Sweet CRISP CARROTS 2 lge. orig. bchs. 15c
Here's ANOTHER Super-Value every family can use—they're beauties, rushed to us by fast express, and we price 'em to SAVE you money.

Two Super-Values—Take Your Choice or Buy Them Both!
FANCY RED EMPEROR GRAPES 2 lbs. for
U. S. No. 1, Size A, White POTATOES 10 lb. orig. bag for
19c

PORK & BEANS Campbell's 10c Reg. Can
U-m-m-m! Oh-h-h-h! Here we have those famous Campbell's Beans at a Big, Big, Big Saving per can! Good eating, too, anytime. Put them at the top of your list when you SAVE MORE here.

LANG'S SAUER-KRAUT Big No. 2½ Can 10c
CATSUP Stokely's Pure Tomato 14-oz. bot. 17c
NUCOA Golden ¼'s lb. 33c
WILKINS COFFEE ALL GRINDS lb. can 88c Save at Buckingham

TIDE Tide's in . . . Dirt's out! lge. pkg. 30c
DUZ Still does Everything! lge. pkg. 30c
IVORY SOAP 2 lge. cakes 29c
IVORY SOAP medium cake 9c

Drastic Steps Taken by Bonn To Halt Perilous Money Drain

BONN, Oct. 26 (NYHT).—Western Germany tonight prepared a virtual suspension of foreign exchange payments and consumer imports in drastic moves to halt the drain on the country's reserves at the brink of bankruptcy.

At the same time, Vice Chancellor Franz Bluecher has gone to Paris to ask the other member countries of the European Payments Union for an increase in Germany's nearly exhausted EPU credits of 320 million to 600 million dollars.

Germany's limited reserves of foreign exchange and EPU credits, which were supposed to have lasted 12 months, have been going down steadily for three months, but in the last two weeks the drain has suddenly shot to an astronomical eight million dollars a day with no sign of slackening.

The decision to shut the cashier's window temporarily was being worked out tonight at a meeting of the Central Bank Council.

The broad lines of policy already have been laid down. In the immediate days ahead, foreign exchange payments will be suspended except in special cases. In any case, Germany will not permit withdrawals of foreign currency beyond day-to-day foreign receipts.

The Government also has decided on a general policy of halting German imports for the time being to essential raw materials and food.

The immediate position is critical, not only because of the sudden demand for import payments, but also because Germany faces a call for 80 million dollars in cash from the EPU on November 1. Under the EPU scheme, a country that exceeds its credit rights in any quarter of the year, must pay dollars into the EPU fund on a sliding scale with the amount of "overdraft."

Bomber Poised for Takeoff . . .

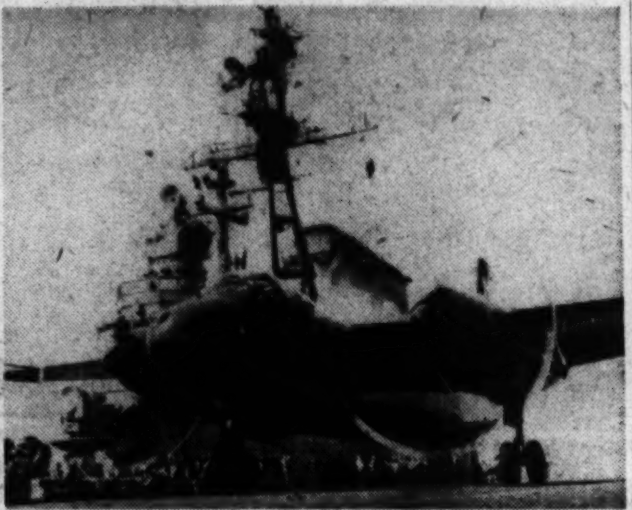

Associated Press Wirephoto

FROM CARRIER—The Navy's latest and heaviest carrier aircraft, the AJ-1 attack bomber, is poised for the takeoff from the flight deck of the carrier U.S.S. Coral Sea in recent exercises off the Virginia Capes. The AJ-1, capable of carrying the atom bomb, weighs more than 17 tons and has a speed in excess of 350 miles an hour. In the exercises, the big bomber landed and took off from the carrier

Adenauer Asks U. N. Hunt for Million POWs

BONN, Germany, Oct. 26 (U.P.).—Chancellor Konrad Adenauer today demanded that the United Nations send a commission to Russia to investigate the fate of an estimated one million Germans held in the Soviet Union.

Adenauer said the government has secret evidence of the detention of German war prisoners and dispersed persons by the Russians despite their repeated denials that any still are held.

The chancellor made his demand at a special joint session of Parliament as part of a special memorial day in mourning for two million prisoners and German civilians who vanished in Russia during the war. Of this total, half are believed to be existing there.

Church bells in every city and village of western Germany tolled at noon in mourning for the prisoners. For 10 minutes all work was stopped and transport was held idle.

The solemn session of Parliament lasted only 11 minutes.

"We believe," Adenauer said, "that the U. N. must now request of Soviet Russia that a U. N. commission travel to Soviet Russia to ascertain there what has happened to the prisoners of war and displaced persons.

"We are ready to supply this commission with all material we have."

Adenauer thanked the governments of the United States, Great Britain and France for supporting his government's earlier requests for aid in getting the prisoners home.

American Library Group To Be Honored Tonight

The national executive committee of the American Library Association will be honored at a meeting tonight of the District of Columbia Library Association, at 8:30 p. m. in Founders' Library of Howard University.

NO PRICE INCREASE RIVAL DOG FOOD 10¢ LB. CAN

Mrs. Filbert Hates High-Falutin' Talk

especially in advertising. "What I want to tell you in my ads is really very simple: I give my Margarine real *homestyle* care big companies can't copy. Of course it tastes fresher, sweeter! Try some soon!"

Mrs. M. V. Filbert President

IT'S NATIONAL APPLE WEEK!

Join in the fun!

Everybody's enjoying the 'King of Fruits' during APPLE WEEK—now through Nov. 4!

Johnny Appleseed had the right idea—apples ARE a wonderful fruit . . a wonderful part of our American nutrition! Take apple pie, for instance—with cheese or ice cream—it's rated America's top dish! And of course, there's apple dumplings, apple salad, apple sauce, or apple-on a stick and luscious, juicy apples to eat in your hand! During National Apple Week buy a big bag of mouth-watering apples to use for family snacks, for box lunches, for after-school treats and for the pure enjoyment of a nutritious bite when you're hungry! Don't forget apples-to-bob for Hallowe'en parties and ripe-red apples for your 'Trick-or-Treat' visitors!

BUY 'EM AT YOUR GROCER'S NOW!

These Firms Made This Advertisement Possible:

CAPITOL FRUIT COMPANY, 1282 5th Street, N. E., Washington, D. C.
F. B. CROYO, JR. & CO., 1322 5th Street, N. E., Washington, D. C.
FLORENCE BANANA CORPORATION, 1301 Maine Avenue, S. W., Washington, D. C.
W. CHAS. HEITMULLER CO., 1310 5th Street, N. E., Washington, D. C.
G. P. IVERSEN CO., 1213 Maine Avenue, S. W., Washington, D. C.
UNION PRODUCE AND BROKERAGE CO., 1334 5th Street, N. E., Washington, D. C.
KOPSIDAS FRUIT CO., 1280 5th Street, N. E., Washington, D. C.

WASHINGTON STATE APPLE COMMISSION
15 Palouse Street, Wenatchee, Washington

APPALACHIAN APPLE SERVICE, INC.
311 West King Street, Martinsburg, West Virginia

TERMINAL REFRIGERATING AND WAREHOUSE CORP.,
"Refrigerated Storage for Apples"
4th and D Street S.W., Washington, D. C.

IT'S NATIONAL APPLE WEEK!

COME TO NATION-WIDE GROCERS D.C. UNIT LINCOLN 3-0093 FOR QUALITY AND VALUE!

If you're ever in doubt about what food to buy to balance your budget and yet have tasty menus, just ask your friendly Nation-Wide grocer. He'll be glad to help you.

Prices effective thru close of business Saturday, Oct. 28

SAUERKRAUT LIBBY'S 2 No. 2 cans 23c
GREEN BEANS NATION-WIDE 2 No. 2 cans 29c

NATION-WIDE PURE MAYONNAISE Made of the finest ingredients . . . seasoned as you like it. Full Pint Jar 37c

DEL MAIZ BRAND CORN Cream-style corn that's extra-delicious! A real value at Nation-Wide! 2 17 oz. cans 33c

HEINZ "VARIETY FAIR" FEATURING LOW PRICES ON THE NEW PACK OF HEINZ TOMATO PRODUCTS and the 57
CREAM OF TOMATO SOUP 3 cans 32c

DEL MONTE EARLY GARDEN PEAS Selected for size and flavor . . . quick-packed to retain their freshness. 2 303 cans 39c

ORANGEADE PAL 46 oz. can 29c
GUARANTEED FLUFFY UncleBen's Converted Long Grain RICE 14-oz. pkg. 20c
APPLE JUICE MOTT'S qt. 23c

Ready for Pancakes! WITH
BLUE LABEL KaroSyrup 1½ lb. bot. 21c
PILLSBURY PANCAKE MIX 2 20 oz. pkgs. 33c

JUICY FLORIDA ORANGES 5 lbs. 39c
APPLES Grimes Golden or McIntosh 3 lbs. 25c
RED SLICING TOMATOES ctn. of 3 or 4 19c
CAROLINA RED SWEETS 3 lbs. 23c
WASHED KALE OR SPINACH pkg. 21c
U. S. NO. 1 WHITE POTATOES 10 lbs. 25c
PETER PAN PEANUT BUTTER 12 oz. jar 33c

MAKE A THRIFTY PEACH BAVARIAN
You'll Need
DEL MONTE CALIFORNIA CLING Peaches Halves No. 2½ can 33c
EVAPORATED Pet Milk 3 tall cans 39c
LEMON Jell-O 3 pkgs. 25c

RITTER CATSUP Reg. or Tabasco 14 oz. bot. 19c
SHOE PEG CORN Blue Bell 2 No. 2 cans 33c
PORK & BEANS Ritter 2 15½ oz. jars 27c
SAUCE French's Worcestershire bot. 18c
MUSTARD French's Prepared 9 oz. jar 14c
APPLESAUCE White House 2 303 cans 27c
PINEAPPLE JUICE Libby's 46-oz. can 39c
SAN GIORGIO Macaroni or Spaghetti 2 8-oz. pkgs. 19c
FLOUR Pillsbury's Best 5 lb. bag 49c
MAZOLA OIL For Salads or Cooking pt. 39c

SUNSHINE HYDROX 7-oz. pkg. 23c
LAKE SHORE HONEY lb. jar 31c
CREAM OF WHEAT LESS THAN 1¢ A BOWL 19c PKG.
McCORMICK TEA BAGS Pkg. of 25 30c Pkg. of 50 53c
McCormick Tea ¼ lb. pkg. 33c

Extra tasty! ...and so is Sealtest Milk
You can taste the extra rich, extra creamy flavor in every drop of Sealtest VITAMIN 'D' Homogenized Milk. It's extra nourishing too!
Buy the Best-buy CHESTNUT FARMS Sealtest VITAMIN 'D' HOMOGENIZED MILK

POMPEIAN OLIVE OIL 4-oz. bot. 19c
STAR-KIST TUNA SOLID PACK LIGHT MEAT 7 oz. can 39c
PERFECT WITH CHEESE PREMIUM CRACKERS lb. pkg. 28c
MANN'S SARATOGA POTATO CHIPS 8 oz. pkg. 33c
MANN'S COMANCHEES Cheese-Flavored 4½ oz. pkg. 25c

RINSO lge. pkg. 30c
SURF lge. pkg. 30c
DIAL SOAP cake 19c
DREFT lge. pkg. 30c

For Nearest NATION-WIDE STORE CALL LIncoln 3-0093

Hoodlums 'Move In' On Liquor—Kefauver

Chairman Estes Kefauver (D., Tenn.) said yesterday his Senate Crime Committee has uncovered evidence that "hoodlums have moved in" on the liquor trade in some larger American cities.

He told reporters that underworld elements, for example, are active in liquor distribution agencies and in some retail liquor stores in Chicago and Kansas City.

"Apparently," he said, "the hoodlums have moved in."

He said his investigators will discuss their work tomorrow with a special committee of the American Bar Association. The legal group is headed by former Secretary of War Robert P. Patterson.

The Senators heard testimony in Chicago, where gangsterism flourished in the prohibition era, that remnants of the notorious enterprises.

In Kansas City, they were told that some liquor dealers on both the wholesale and retail level are linked with the Sicilian Mafia or black hand society. The testimony also linked the Mafia with the narcotics trade in Kansas City and elsewhere.

One of the committee's objectives is to find out the extent to which underworld characters have taken over legitimate business enterprises.

Kansas City Brothers Lose Liquor Licenses

KANSAS CITY, Oct. 26 (AP).—The city today revoked the wholesale liquor permit of two men named as members of the Mafia in testimony before the Senate Crime Investigating Committee.

The Mafia is a Sicilian underworld secret society.

Fred R. Johnson, director of Liquor Control, picked up the license of the Midwest Distributing Co., owned by brothers Joseph and Peter DiGiovanni.

Johnson ruled both had made false statements on all their city applications since 1934. He said they claimed they never had been arrested and never convicted of a felony.

Their attorney, Richard K. Phelps acknowledged both Joseph and Peter had pleaded guilty twice to Federal charges of violating the National Prohibition Act.

Joseph was a prominent witness at the September session here of the Senate Crime Investigating Committee, headed by Senator Estes Kefauver (D., Tenn.).

Claude Follmer, Federal narcotics agent, testified Joseph was a leader of the Mafia in Kansas City and that his brother, Peter, was a member.

The DiGiovanni brothers, being unable to read, did not notice the omissions when they signed the applications, Phelps said.

In Referendum

Lottery Vote Is Scheduled In Bay State

BOSTON, Oct. 26 (AP).—Massachusetts voters ballot next month on the question of going into the gambling business with a State lottery.

The question comes up by initiative petition for a lottery to help finance old age assistance (OOA). If it passes, Massachusetts would be the only State in the Union with an official State lottery.

The initiative—filed under a constitutional provision which gives the people the right to initiate laws—was sponsored by the Massachusetts Society for Old Age Pensions.

The society has a second initiative on the same November 7 ballot—to fix minimum OAA payments at $75 a month to make aliens eligible, and to relieve children of legal responsibility to support their parents. It also would reduce the eligible age from 65 to 63.

If the lottery law passes—and only a handful of the dozens of initiatives which have been voted on in the last 30 years have been defeated—the State will be reaching back more than 100 years.

It was in 1811 that the last public lottery was authorized—to raise $16,000 for public improvements in the town of Plymouth.

That lottery ran nine years.

It paid out $886,439.75 in prizes.

And it raised $9876.17 for the improvements.

Massachusetts voted lotteries out in 1883. Pennsylvania banned them the same year, and New York banned them the following year.

Louisiana ran them as late as 1892.

The question is so touchy that the Massachusetts Legislature ducked a vote on the issue in its last session.

Old age assistance is costing Massachusetts about 33 million dollars this year.

There are more than 100,000 persons on the rolls. Passage of the law enlarging the payments would jump the cost, it has been estimated, to 87 million dollars.

One of the opposing organizations, The Committee to Continue Old Age Assistance, headed by Albert F. Bigelow of Brookline, has condemned the lottery proposal as "leading to corruption and graft."

Bigelow has asserted that the lottery would be a failure, and that passage of the other proposal would "inevitably lead to a sales tax."

The Massachusetts Federation of Taxpayers Associations calls the program "a plan for painless prosperity—pie in the sky."

Norman MacDonald, executive director of the taxpayers, has pointed out that raising 54 million dollars for old age assistance would mean that every man, woman and child in the State would have to buy $150 worth of tickets a year.

Internists Elect

KANSAS CITY, Oct. 26 (AP)—Dr. Samuel V. Robuck of Chicago has been elected president of the American College of Osteopathic Internists. Dr. William Daiber, Philadelphia, was chosen president-elect. Next year's meeting will be in Des Moines.

Whisky Kills Boy, 4; Almost Quart Drunk

WATERLOO, Ala., Oct. 26 (AP).—A 4-year-old boy died after drinking almost a quart of whisky, Coroner William Chisholm reported today.

The coroner said the child, Billy Wayne Brown, apparently found the bottle on the back porch of his home while the family was eating breakfast yesterday. He was found in the back yard of the home.

NO INCREASE IN PRICE
10c LB CAN
RIVAL DOG FOOD

U. S. 'Well on Way Along Road to Socialism', Editor Declares

CHICAGO, Oct. 26 (AP).—Despite superficial prosperity, the United States "is well along the road to socialism," John S. Knight, editor and publisher of the Chicago Daily News, said today.

He addressed the thirty-sixth annual meeting of the Audit Bureau of Circulation, which opened today.

"The fight against socialism in the United States is not a partisan crusade," Knight said. "There are 'flirting' Socialists in both major political parties, as well as the 'liberals' and 'reactionaries' with whom you are all familiar.

"What really alarms me," he said, "is the complacency with which too many newspapers, magazines and other publications seem to be accepting rather than fighting the trend."

Knight, who also is editor and publisher of the Detroit Free Press, Akron Beacon Journal and Miami Herald, said that "as a rule-of-thumb editorial policy, we go about . . . striving to rouse the conservatives to a trot, and slow the galloping radicals to a walk."

Knight reviewed his European trip last summer, and said "I saw nothing in Europe which could prevent a Russian blitz from reaching the Atlantic Coast within a matter of weeks."

"No amount of Marshall Plan money," he said, "will eradicate communism in Europe so long as internal reforms are so sadly neglected."

He said "the average workman in a French automobile plant makes about 27 cents an hour. You can't kill communism that way!"

Threat of Socialization Seen by Steel Official

CHICAGO, Oct. 26 (AP).—Edward L. Ryerson, chairman of Inland Steel Co., today said the steel shortage has brought new sociallization threats to the industry. Ryerson spoke at a forum of the American Society for Metals.

He urged his audience to help counteract "the vicious propaganda of those theorists who advocate nationalization under the guise of economic security."

Ryerson quoted C. Girard Davidson, Assistant Secretary of the Interior, as saying the Nation would need to lift its annual steel capacity by 20 million to 30 million tons in the next two years.

"That statement has the 'do it or else' policy of all those who would have our Government step in when any industry fails to follow the recommendation of a Government official," Ryerson said.

Baltic Group to Meet

The Baltic Scandinavian Society of Washington will meet Saturday at 8 p. m. at Friendship House, 619 D st. se. Sunday the society will have an oyster roast, starting at noon, at Woodland Beach Club House.

It pays to buy the BEST potatoes

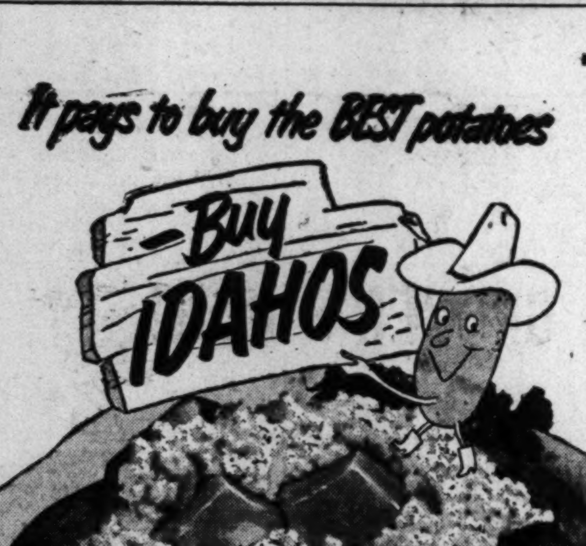

flaky and mealy!

Just imagine the mouth-watering goodness of that first bite of hot, flaky baked Idaho with a golden lump of butter melting right down in! Man-sized Idahos are fairly bursting with mealy deliciousness — with hearty nutrition for the whole family. For guests, garnish with chopped green onion tops and serve with pride, knowing they're Idahos . . . the world's finest potatoes.

bake 'em . . . boil 'em . . . mash 'em . . . fry 'em

Remember . . . ALWAYS look to . . .

GARDEN FOOD STORES

IN THE GREATER WASHINGTON AREA— for location and phone number of your nearest Garden Food Store CALL NAtional 9569

Prices in this ad effective thru closing Saturday, Oct. 28.

Garden and Perlo are the finest brands you can put on your table . . . delicious flavor, uniform quality the year 'round!

FOR TOP QUALITY FOODS!

GARDEN Jam Session

All the flavors children love!

You can be sure of purity, quality and real goodness when you serve the kids Garden jams and jellies.

ALL GARDEN JAMS, JELLIES AND PRESERVES ARE PACKED IN RE-USABLE BEADED GLASSES

GARDEN RASPBERRY-APPLE JELLY	12 oz. glass	25c
GARDEN BLACKBERRY PRESERVES	12 oz. glass	29c
GARDEN PINEAPPLE PRESERVES	12 oz. glass	27c
GARDEN WHOLE MARSHALL STRAWBERRY PRESERVES	12 oz. glass	38c
GARDEN APPLE JELLY	12 oz. glass	17c
GARDEN PURE GRAPE JAM	12 oz. glass	21c
GARDEN GRAPE JELLY	12 oz. glass	21c
GARDEN WHOLE CHERRY PRESERVES	12 oz. glass	31c

Beech-Nut BABY FOODS

Widely accepted and recommended by doctors, pediatricians and food specialists for their flavor and high food value, Beech-Nut Baby Foods have attained their popularity because of their acceptance by the highest authorities . . . babies!

STRAINED 3 jars 29c
JUNIOR 3 jars 42c
BABY CEREALS 8 oz. pkg. 15c

★ Hallowe'en "Trick or Treat" Goodies ★

GARDEN COUNTRY-TYPE APPLE CIDER ½ gal. jug 43c gal. jug 75c

STUFFED OLIVES Garden, Placed	3 oz. bot.	35c
HYDROX COOKIES Sunshine	7 oz. bag	23c
MY-T-FINE Lemon Pie Filling	3 pkgs.	25c
FUNSTEN PECAN HALVES	can	41c
DIAMOND WALNUTS Large Budded	lb. pkg.	43c
PERLO MIXED NUTS	1-lb. pkg.	49c
CRACKER JACKS	6 pkgs.	29c
COCKTAIL PEANUTS PLANTERS	8 oz. can	35c

FOR SALADS OR COOKING Wesson Oil pint bot. 40c
PILLSBURY'S Hot Roll Mix 14 oz. pkg. 25c
GRANULATED CANE Sugar 2 lb. box 21c

Washington Flour SELF-RISING
Excellent for biscuits, hot cakes and muffins. 5 lb. bag 43c

Serve your own "HOLLYWOOD" buffet tonight! LIFE
Menu
Hormel Chili Con Carne
. . . with Assorted Crackers
California Green Salad
Crisp Relishes Hot Corn Sticks
Festive Fruit Compote
Coffee
HORMEL CHILI CON CARNE LB. CAN 37c

U. S. Gov't. Graded "GOOD" Chuck Roast
A truly delicious cut . . . juicy and tender . . . a delight for Sunday dinner!
LEAN ★ MEATY ★ TASTY lb. 59c

"BLUE TAG" FRESH KILLED FRYERS
Really fine fryers of the high quality you expect at Garden Food Stores.
2½-3 lb. average lb. 39c

TENDER Green Beans 2 lbs. 25c

Great for Parties! Fine for Trick or Treat Night!

KINGAN'S RICHMOND SKINLESS FRANKS lb. 49c
TASTY SLICED LUNCHEON MEAT lb. 59c

LETTUCE CRISP, JERSEY ICEBERG 2 heads 25c
ORANGES Sweet, Juicy, Florida 5 lbs. 39c

Egg, meat and produce prices effective in greater Washington Area

Extra tasty!

. . . and so is Sealtest Milk

You can taste the extra rich, extra creamy flavor in every drop of Sealtest VITAMIN 'D' Homogenized Milk. It's extra nourishing too!

Buy the Best—buy CHESTNUT FARMS Sealtest VITAMIN 'D' HOMOGENIZED MILK

How Good can orangeade be? AS GOOD AS Green Spot

not carbonated — pasteurized for purity — GROVE FRESH FLAVOR.

SERVES 7 ORANGEADE
BIG TIN 46 oz. 29c

It's DELICIOUS! Wilkins Tea
¼ lb. pkg. 31c pkg. of 16 bags 18c pkg. of 50 bags 49c

Isn't it BETTER to buy the BEST? Wilkins Coffee
A truly delightful blend of fine coffees. each one selected to add its own distinction to the great coffee that is WILKINS.
1-lb. can 88c
ALL GRINDS

McCORMICK TEA
Delicious orange pekoe in bulk or in bags. This fine tea is so refreshing served hot . . . and a real "lifter-upper."
¼-lb. pkg. 33c Pkg. of 25 30c Pkg. of 50 55c

GILL'S HOTEL SPECIAL COFFEE
Gill's Coffee is a special blend of coffee and chicory designed to provide a fine cup of coffee . . . and you use less for this fine cup when you use Gill's.
IN 1-LB. BAGS or CANS

MANN'S POTATO CHIPS 8 oz. pkg. 33c
MANN'S CHEESE FLAVORED Comanchees 4½ oz. pkg. 25c
HEINZ TOMATO SOUP 3 cans 32c
DASH DOG FOOD 6 16 oz. cans 85c

JUNKET RENNET POWDER	pkg.	10c
PILLSBURY'S BEST FLOUR	5 lb. bag	51c
GREEN GIANT PEAS	2 303 cans	39c
NIBLETS BRAND CORN	2 12 oz. cans	33c
RITTER CHILI SAUCE RELISH	12½ oz. jar	25c

BLU-WHITE FLAKES Blues while you wash pkg. 9c | OLD DUTCH CLEANSER 2 cans 25c

IVORY SOAP 2 lge. cakes 29c
IVORY SOAP 4 personal size 25c
IVORY FLAKES lge. pkg. 30c
IVORY SNOW lge. pkg. 30c
OXYDOL for that Lifetime Sparkle lge. pkg. 30c
CAMAY The Soap of Beautiful Women 2 bath size 25c
P. & G. WHITE NAPTHA SOAP 2 cakes 15c
Subject to supplies available.
DIAL DEODORANT SOAP 2 cakes 37c
Get a silken-soft complexion brush for 25c and one DIAL wrapper.

For Competitive Prices plus Personal Service
Look for this sign in your naborhood
GARDEN FOOD STORES
. . . for this sign means that you'll find the very best foods in amazing variety sold at competitive prices. And each Garden Food Store offers you courteous, personal service, too!

After all is said and done, how does it taste in the cup? That is what counts!

"SALADA" TEA-BAGS

make a perfect cup of tea.

Democrats Are Using Joe Hanley Letter As 'Smokescreen', Gabrielson Charges

By The Associated Press

Republican National Chairman Guy Gabrielson, in a New York speech yesterday, charged the Democrats with using the "Hanley letter" as part of "a smokescreen of false charges" to hide the real campaign issues.

The letter was written by Republican Lt. Gov. Joe R. Hanley. In it, he said he was assured of being able to meet his debts if he would accept the Republican nomination for United States Senator instead of the governorship nomination which he had wanted. Thomas E. Dewey was nominated for Governor.

Democrats charged Dewey with engaging in a "pay-off" scheme. Both Dewey and Hanley denied any improper conduct. Gabrielson, addressing the Women's National Republican Club, declared:

"The Democrats . . . rant and scream about a letter, hoping the voters will forget about the scandal in the New York City Police Department, the unnecessary war in Korea, the appeasement of Communists, high prices and inflation."

"The people of New York are too intelligent to be misled by an old Tammany trick," the national chairman said.

The Democratic candidate for mayor of New York, Ferdinand Pecora, called at the White House yesterday, had his picture taken with the President and said Mr. Truman expressed confidence that the whole Democratic ticket will win in New York.

The four-candidate race for the New York mayoralty is expected to have an influence on the outcome of the State's contests for Governor and U. S. Senator.

Jonathan Daniels, meanwhile, offered a prediction that Mr. Truman will be reelected in 1952.

"He is with us for some time to come," the Raleigh, N. C., publisher told a Washington luncheon meeting during a discussion of his new book about the President, "The Man of Independence."

Daniels called the White House before making his talk. There was no indication whether Mr. Truman knew what he was going to say.

Another Administration supporter, Senator Anderson (D., N.M.), predicted last Sunday that Mr. Truman will be the only man considered by the Democrats when they make their Presidential nomination in 1952. The President himself hasn't said whether he'll be a candidate.

Harold E. Stassen, who tried for but didn't get the Republican Presidential nomination two years ago, said yesterday he may not try again.

"There is a greater likelihood that I will be supporting someone else," Stassen told an interviewer in Rochester, N. Y. He declined to say who the "someone else" might be.

62/

Roosevelt Blocked Removal Of Red Radio Men, Staton Says

A retired Navy officer said yesterday President Roosevelt personally blocked wartime efforts to remove suspected Communist radio operators from United States merchant vessels.

Adm. Staton

Rear Admiral Adolphus Staton, head of a Navy board set up in World War II to remove subversive radio operators, said one of the men removed had boasted "that Stalin had a Communist call on every United States ship and could immediately learn the location of all United States ships by simply sending out a radio signal."

Staton told a news conference, called by Hamilton A. Long, New York attorney and author of a forthcoming book, that the five-man board had no difficulty eliminating Japanese, German and Italian radio operators. But it ran into trouble, he said, when it began removing suspected Communists, "most of the members of the (CIO) American Communications Association."

At a meeting called by the late Navy Secretary Frank Knox on May 19, 1942, Staton said, Knox read a "three or four-line memorandum bearing President Roosevelt's initials." He continued:

"It stated in effect that, in the opinion of the President, membership or suspected membership in the Communist Party was not sufficient to deprive a radio operator of his job."

He said Knox described the memorandum as "an order and must be obeyed without mental reservations."

Staton said he and Rear Adm. S. C. Hooper, Navy electronic expert now retired, protested the order but told Knox they would carry it out if they were instructed to do so in writing. These written instructions were never issued, Staton said, but the board's activities became "stalled in dead center" and he presided over no more meetings.

After a year, he continued, he was placed on the inactive list "in a manner indicating great emergency." Admiral Hooper, he added, was retired for disability after being assigned to an inspection job away from Washington.

Later, he said, he was called before the staff of a House committee investigating the Federal Communications Commission and testified privately. Before he could testify in open hearing, he declared, he was told by Adlai Stevenson, then assistant to Knox and now governor of Illinois, that the White House had prohibited such testimony and he went no further.

Asked why he had waited until now to reveal these events, Staton said "I have told this to all my friends who would listen." Long's request for information in the matter, he explained, was "the first time anyone has approached me to make it public in a systematic manner."

Lions Romp Tonight

A pre-Hallowe'en dinner dance will be held by the Silver Spring Lions' Club beginning at 7 tonight at the Indian Spring Country Club, Colesville rd. The event will inaugurate the club's social activities for the fall-winter season under the presidency of Henry I. Taylor.

The only genuine "PHILADELPHIA" Cream Cheese is in packages that bear this brand name!

SEE HOW DELICIOUS THIS FRESH, RICH CREAM CHEESE IS IN SALADS, IN SNACKS, IN DESSERTS

Other cream cheeses are in similar wrappers but only the one named "PHILADELPHIA" can bring you the quality famous since 1880!

"Philadelphia" is not a *type* of cheese; it is the world's most famous *brand* of cream cheese. Genuine Philadelphia Brand Cream Cheese is *so popular it outsells all other brands of cream cheese combined.* That's why it is imitated—why some other brands even have wrappers that *look like* Philadelphia Brand. So watch out when you shop. Look for the name "PHILADELPHIA BRAND" on the package.

Philadelphia Brand Cream Cheese is made only by Kraft and guaranteed *fresh!* So rich, so delicate. *So good* with *so many* foods. Delicious in salads, wonderful for snacks. Whip it with a little milk and you have a grand topping for desserts. Put Philadelphia Brand Cream Cheese on your shopping list now.

STUNNING TOMATO ROSE SALAD. Peel and chill firm, ripe tomatoes. Slightly soften fresh, delicate Philadelphia Brand Cream Cheese with a little milk. Form rows of creamy-white petals by pressing level teaspoons of softened "Philadelphia" against the side of each tomato, then drawing the spoon down with a curving motion. Sprinkle each tomato with hard-cooked egg yolk pressed through a strainer. Serve on watercress with Miracle French Dressing. Such a clever salad . . . and so *good!*

STUFFED DATES AND PRUNES. Soften Philadelphia Brand Cream Cheese with a little milk and force it through a pastry tube into large pitted prunes and dates. Arrange them on a chop plate and serve for dessert or an evening snack. Fix some today, but be sure to make plenty . . . they disappear so quickly!

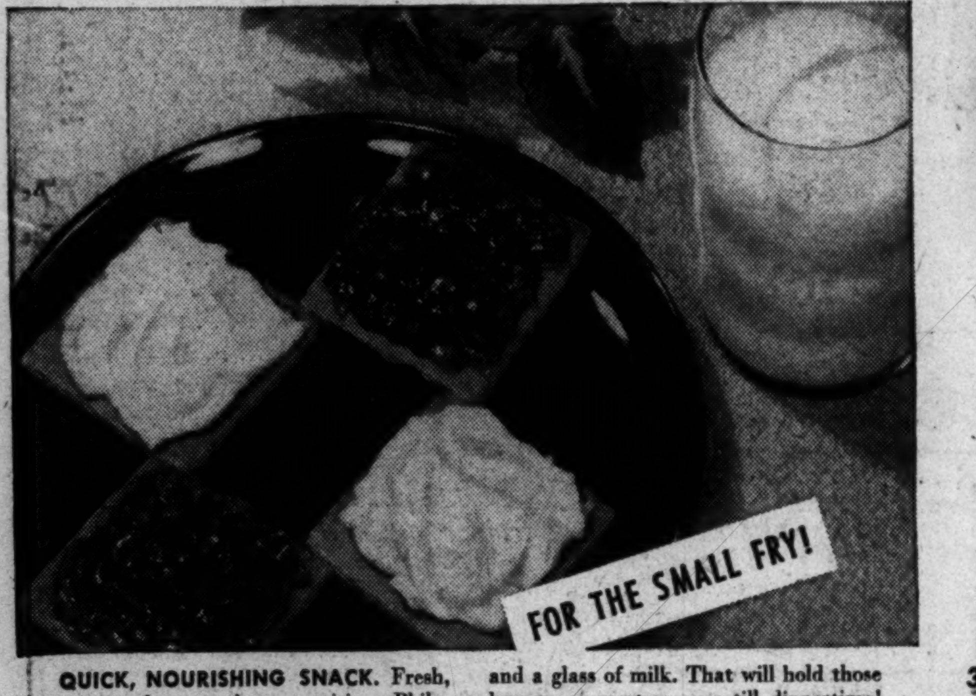

QUICK, NOURISHING SNACK. Fresh, crisp graham crackers, nutritious Philadelphia Brand Cream Cheese, jelly or jam, and a glass of milk. That will hold those hungry youngsters over till dinnertime! Might try it yourself, Mother.

TWO POPULAR SIZES

3 OZ.
famous since 1880

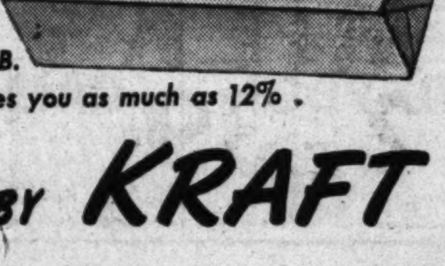

½ LB.
saves you as much as 12%.

THE WORLD'S FAVORITE CHEESES ARE MADE OR IMPORTED BY KRAFT

Isn't it Better to buy the BEST!

WILKINS COFFEE ALL GRINDS lb. can 93c

PETER PAN PEANUT BUTTER 12 oz. jar 35c

BIG 10 OZ. CAN 19c

UNDERWOOD Deviled Ham 2¼ oz. can 19c

Beech-Nut FOODS for BABIES 3 jars junior 45c 5 jars strained 51c

LAKE SHORE HONEY 1-lb. jar 33c

Butter Kernel TINY Peas 303 can 29c

San Giorgio MACARONI OR SPAGHETTI 8 oz. pkg. 11c

Pin-Gra Blended Pineapple & Grapefruit Juices lge. 46 oz. can 39c

Niblets BRAND Mexicorn 2 12 oz. cans 41c

Del Maiz CREAM STYLE Corn 2 303 cans 33c

Plasta LIQUID STARCH qt. bot. 49c

Blu-White FLAKES 3 reg. pkgs. 29c

Sweetheart TOILET SOAP 3 reg. cakes 27c

Sweetheart TOILET SOAP 3 bath cakes 37c

"America's Favorite Bleach and Household Disinfectant"

CLOROX

There's pride in a snowy-white wash . . . protection in a hygienically clean wash . . . and economy in a bleach that's extra-gentle on white cottons and linens. Ultra-refined Clorox gives you all three—pride, protection, economy. Clorox deodorizes, disinfects . . . makes laundry fresh-smelling, sanitary.

QUART 18c *½ Gallon* 30c

'Hill' Rejection Urged Of Extra-Pay Policy

The Civil Service Commission yesterday urged Congress not to adopt a general policy of additional compensation for hazardous jobs held by Federal and District government employes.

The recommendation was made in a report following a year's study of the problem, made at the request of Congress.

Instead of a general system of bonus pay for the 330,000 Government jobs characterized as hazardous, the Civil Service Commission report urged:

1. A long-range program of reducing and controlling occupational hazards, of making working conditions safer and more healthful.

2. The giving of due weight to occupational hazards in classifying or evaluating positions and in establishing base pay rates.

3. Consideration of additional compensation above base pay rates for hazardous employment in those jobs for which private industry grants a hazard-pay differential.

The report observed that the Government employes have three types of protection against financial loss arising out of occupational injuries or disease, leave with pay, workmen's compensation and disability retirement, and death benefits.

"To grant hazard-pay differentials generally would amount to giving employes the money with which to purchase insurance that the Government already provides," the report said.

"A Government-wide program of additional compensation for hazardous employments would be impracticable, and would not give accurate, equitable or consistently uniform results. In addition, it would conflict with the normal programs for determining pay and for making the Federal service a safer place to work in."

Israel's Need For $1.5 Billion Told at Parley

Leaders of American Jewry were formally told yesterday of Israel's need for one billion. 500 million dollars to finance a three-year immigration and economic program.

The program was presented by Israeli leaders at the opening sessions of the four-day National Planning Conference for Israel and Jewish Rehabilitation, in the Statler Hotel.

In addition to the 280 members of the steering committee, some hundreds of delegates, representing 44 national Jewish organizations are attending the conference.

Israel's need was described in messages from President Chaim Weizmann and Prime Minister David Ben Gurion, and outlined in person by Finance Minister Eliezer Kaplan. Also representing the Jewish State at the conference are Minister of Labor Golda Myerson, Ambasador Abba Eban, and others.

The Finance Minister was introduced by Henry Morgenthau, jr., former Secretary of the Treasury and the present head of United Jewish Appeal.

Kaplan said the people of Israel would undertake even greater austerity measures to help provide part of the money required.

He emphasized, however, that the balance of the funds would have to come from the Western Hemisphere, notably the United States.

A spokesman explained that the largest Jewish community outside of Israel is now in the United States and that the United States does not have the currency restrictions that prevail in some other countries. He said it was hoped that American Jewry would provide a billion dollars in philanthropic contributions and private investment capital during the three-year period.

Impatient Dalmatian!

(He can't wait to eat when PARD'S on the menu!)

He's your lucky dog—when you feed him Pard! For every can gives him as much nourishment as you get in many dinners of your own! Start feeding PARD today. Do as millions do . . .

. . . feed your dog as well as you feed yourself!

Fresh
SMOOTH
CREAMY
ZESTFUL

• Yes—McCORMICK MAYONNAISE is temptingly fresh—and delicious. Made from finest ingredients—it's a grand answer to quick, easy, summer menus. Try some on your favorite salads and sandwiches! Taste the difference in zestful flavor . . . you'll like it! At your neighborhood grocery store.

McCormick
Household word in fine foods now brings rare quality to
MAYONNAISE

TRY WALDORF SALAD THIS WAY

Cube three large apples; add one cup coarsely chopped celery and sprinkle with juice of one lemon. Chill for 15 minutes—then add ½ cup coarsely chopped nuts and salt to taste. Mix thoroughly with one cup McCormick Mayonnaise thinned with two tablespoons of cream. Serve on crisp lettuce leaf. For more attractive setting, sprinkle with chopped Maraschino Cherries.

Customers' Corner

Because they want your A&P to become a better place to shop, our loyal employees are never completely satisfied with the job they are doing.

That is why all of us at A&P are constantly checking up on ourselves to be sure of three things:

Our prices are right.
Our quality is high.
Our service is good.

Will you help the men and women in your A&P by letting us know how we rate on these points? Please write:

Customer Relations Department
A&P Food Stores, 420 Lexington Avenue
New York 17, N. Y.

A&P

Save on A&P's Delicious
BAKERY TREATS

You're sure to rejoice in your choice of our bakery favorites. They're all temptingly fresh from A & P's own ovens. So plan to enjoy "Guaranteed fresh" breads and donuts . . . coffee cakes and layer cakes from A & P. We've lots more, too, in our big Baking Department. Everyone's grand tasting . . . everyone's a grand value. Today—join the countless smart shoppers who buy all their baked goods at A & P—where freshness is guaranteed! Remember when freshness fades, flavor fades.

Over 2/3 of every cake is Fruit and Nuts!

JANE PARKER Fruit Cake
1½ lbs. $1.35 — 3 lbs. $2.65
3-LB. De Luxe Tin $3.35

Hallowe'en Layer Cakes
8-INCH LAYERS 95c

Hallowe'en CUP CAKES
pkg. of 6 35c

JANE PARKER popular Sugar Donuts
dozen 21c

PLAIN DONUTS
dozen 20c

Brown'n Serve Rolls
PLAIN OR POPPYSEED pkg. 17c

Brown 'n Serve Rolls CLOVER LEAF pkg. 15c
Jelly Fingers pkg. 21c
Spanish Bar Cakes each 35c
Marvel Bread 1-lb. loaf 12c — 1½-lb. loaf 17c
Spiced Wafers 2-lb. pkg. 65c

Pile your shelves high with A&P's
Pantry Supplies

DEWCO SWEET PEAS
2 No. 303 cans 33c

A&P FANCY PUMPKIN
NO. 2½ CAN 15c

Tomatoes STANDARD QUALITY 2 No. 2 cans 27c
Cranberry Sauce OCEAN SPRAY 2 16-oz. cans 31c
Golden Corn DEL MONTE WHOLE KERNEL 2 12-oz. cans 33c
Seedless Raisins SUN MAID 15-oz. pkg. 19c
Grapefruit A&P FANCY SECTIONS 2 No. 2 cans 43c
Apple Sauce A&P FANCY 2 cans 31c
Pineapple DEL MONTE SLICED .... No. 2½ can 33c
Mott's Cider ½-gal. bot. 45c gal. bot. 79c
Spookles MAJESTIC PICKLES 16-oz. jar 35c
Saltines NABISCO PREMIUM 1-lb. pkg. 27c
Nestle's SEMI-WEET MORSELS 7-oz. 22c
Marshmallows PURITAN COLORED 1-lb. pkg. 29c
Peanut Butter ANN PAGE 12-oz. jar 31c
Mayonnaise ANN PAGE pint jar 38c
Milk WHITE HOUSE EVAPORATED 4 tall cans 47c
Codfish Cakes GORTON'S READY-TO-FRY 2 10-oz. cans 39c
Wheaties BREAKFAST OF CHAMPIONS 8-oz. pkg. 15c
dexo VEGETABLE SHORTENING 1-lb. can 31c 3-lb. can 85c
Potted Meat ARMOUR'S STAR 2 5½-oz. cans 33c
Chili Con Carne ARMOUR'S 1-lb. can 35c
Aerowax NO RUBBING WAX quart can 43c
Dog Food DAILY 6 1-lb. cans 51c

Frosted Foods

BIRDS EYE, SNOW CROP OR OLD SOUTH
Orange Juice 2 6-oz. cans 39c
Butter Beans DUTCH FARMS 12-oz. pkg. 19c
Beef Steaks BONNIE BRAND 8-oz. pkg. 63c
Strawberries HONOR BRAND SLICED OR WHOLE 16-oz. pkg. 59c
Tender Peas BIRDS EYE 2 12-oz. pkgs. 45c
Cut Corn SNOW CROP 8-oz. pkg. 19c
Breaded Shrimp TRADE WINDS FANTAIL 12-oz. pkg. 79c
Ocean Perch Fillets CAP'N JOHN'S lb. 47c

Dairy Savings

Sunnybrook Grade A
LARGE EGGS dozen 78c
Longhorn Cheese lb. 49c
Sharp Cheese BENCH CURED lb. 59c
Mild Cheese lb. 45c
Sweitzer Cheese DOMESTIC IN THE PIECE lb. 65c
Ched-O-Bit CHEESE FOOD 2-lb. loaf 75c
Muenster Cheese lb. 49c
Chateau BORDEN'S CHEESE FOOD 2-lb. loaf 81c
Butter SUNNYFIELD CREAMERY (IN 1-LB. PRINTS) lb. 73c
IN ¼-LB. PRINTS .... lb. 75c

Save everyday of the week with A&P
"Super Right" Close Trim Meats!

Meat that's not only tender, juicy and flavorful, but also attractively priced, represents real value! And that's exactly what you'll find in the Meat Department of your A&P Super Market . . . not just on week-ends, but every day in the week.

SUPER-RIGHT TENDER SMOKED HAMS
SHANK HALF lb. 49c
WHOLE HAM ...... lb. 55c
BUTT HALF .... lb. 61c

SUPER-RIGHT FULLY COOKED Ready-To-Eat HAMS
SHANK HALF lb. 53c
WHOLE HAM .... lb. 59c
BUTT HALF .... lb. 65c

SUPER-RIGHT BEEF Chuck Roast lb. 61c
SUPER-RIGHT LEAN Plate Beef lb. 35c
SUPER-RIGHT BEEF Short Ribs lb. 47c
SUPER-RIGHT FRESHLY Ground Beef lb. 59c
SUPER-RIGHT SHOULDER Lamb Chops lb. 83c
SQUARE-CUT SHOULDER Lamb Roast lb. 59c
SUPER-RIGHT BREAST OF Lamb lb. 21c
SUPER-RIGHT LAMB Patties lb. 51c
BONELESS ROLLED SHOULDER Veal Roast lb. 83c
SUPER-RIGHT VEAL Patties lb. 53c
SUPER-RIGHT FRESH Picnics lb. 43c
FRESH Sausage 1-lb. pkg. 49c
MORRELL'S PRIDE SLICED Bacon 1-lb. pkg. 59c
FRESHLY KILLED Fryers UP TO 3 LBS. lb. 39c

Quality Seafood

FRESH STANDARD OYSTERS pint 69c
Crab MEAT Regular White lb. 75c
Shrimp FANCY 21-25 Count lb. 75c
Swordfish FANCY STEAKS lb. 55c
Rockfish FRESH Pan Size lb. 35c
Fillets FANCY COD lb. 39c
Lobster TAILS Fancy Small lb. 89c
Halibut FANCY SLICED lb. 65c
Porgies FANCY lb. 25c

This is National Apple Week!

STAYMAN ALL-PURPOS APPLES
3 pounds 29c

WESTERN BOX RED Delicious Apples 2 lbs. 25c

NEW YORK STATE DANISH Cabbage lb. 3c
FIRM, YELLOW Onions 5-lb. bag 19c
EMPEROR Grapes 2 lbs. 29c
CALIFORNIA ICEBERG Lettuce 2 extra large heads 25c
MARYLAND GOLDEN Sweets 4 lbs. 25c
FRESH Cranberries 1-lb. pkg. 17c
FANCY ANJOU Pears 2 lbs. 29c
U. S. No. 1 PENNA. Potatoes 50-lb. bag 85c
FANCY WAXED Cucumbers 3 for 19c
JUMBO FRESH ROASTED Peanuts 16-oz. pkg. 39c

Prices in this advertisement effective in Washington and vicinity.

Cookies, Pretzels, Candy for TRICK or TREAT

Potato Chips ANN PARKER 10-oz. pkg. 45c
Ginger Snaps NABISCO OLD FASHIONED 1-lb. pkg. 32c
Cheese Ritz NABISCO 8-oz. pkg. 26c
Cookies CRISPO BLACK WALNUT 10-oz. pkg. 18c
Pretzel Sticks NABISCO VERY THIN 7¾-oz. pkg. 21c
Butter Pretzels BECKER'S 7-oz. pkg. 23c
Cookies BURRY'S HOME-SPUN ASSORTMENT 1-lb. pkg. 39c
5c Candy Bars 6 for 25c
Beechies ASSORTED pkg. of 25 17c
Jelly Beans HALLOWE'EN CANDY 1-lb. pkg. 23c
Gum Drops HALLOWE'EN CANDY 1-lb. pkg. 23c
Spice Drops HALLOWE'EN CANDY 1-lb. pkg. 23c

A&P Super Markets

TAKE TIME to check your Sales Slip . . .
You can keep track of what you spend and check purchases with your cash register slip at home—thanks to A&P's policy on marking the price on every item.

FAMOUS A&P Coffee
If the coffee you're now serving doesn't sing with rich, delicious flavor—change to A&P Coffee. You'll be glad you did! All three blends are sold in the roaster-fresh bean, then custom-ground when you purchase it.

MILD AND MELLOW EIGHT O'CLOCK 1-lb. bag 77c
RICH, FULL-BODIED RED CIRCLE 1-lb. bag 79c
VIGOROUS & WINEY BOKAR 1-lb. bag 81c

LAVA SOAP FOR DIRTY HANDS 2 bars 21c
LIFEBUOY HEALTH SOAP 3 reg. bars 25c
LUX SOAP REGULAR SIZE 3 bars 25c
FAB FOR LAUNDRY OR DISHES large box 30c
ARMOUR'S STAR Corned Beef 12-oz. can 45c
SILVER DUST WITH DISH TOWEL large box 31c giant box 61c
LIFEBUOY HEALTH SOAP 2 bath-size bars 25c
LUX SOAP BATH SIZE 2 bars 25c
VEL FOR LAUNDRY OR DISHES large box 30c giant box 72c
ARMOUR'S STAR Chopped Ham 12-oz. can 53c
ARMOUR'S STAR Treet LUNCHEON MEAT 12-oz. can 47c

CREAM CREST GRADE A FRESH MILK
2 1qt. ctns. 39c

CHESTNUT FARMS TABLE CREAM
½ pt. bot. 19c plus bottle deposit

Above Dairy Prices Effective in D. C. Only.

A&P Super Markets Featuring Self-Service Meat Departments . . .
3003 Columbia Pike
500 12th St. S.E.
Silver Spring Shopping Center
1800 Hamlin St. N.E.
2617 Penna. Ave. S.E.
6930 Wis. Ave. N.W.
2141 Wis Ave. N.W.

OTHER CONVENIENTLY LOCATED A&P MARKETS

N.W. SECTION
3400 Georgia Ave.
6428 Georgia Ave.
26 Kennedy St. N.W.

SOUTHERN MD.
Indian Head, La Plata, Marlboro, Waldorf, Lexington Park

N.E. and S.E.
1729 Benning Rd. N.E.
3933 South Capitol St.
3105 Nichols Ave. S.E.
3925 Minnesota Ave. N.E.

SUBURBAN
Clarendon, Va.
Alexandria, Va.
Arlington Forest, Va.
Rockville, Md.

The Washington Post

Registered in U. S. Patent Office

An Independent Newspaper
Published every day in the year by
The Washington Post Company

EUGENE MEYER, Chairman of the Board
PHILIP L. GRAHAM, President and Publisher

HERBERT ELLISTON .... Editor
JAMES RUSSELL WIGGINS .... Managing Editor
CHARLES C. BOYSEN .... Secretary
JOHN W. SWEETERMAN .... Business Manager
DONALD M. BERNARD .... Advertising Director
JOHN J. CORSON .... Assistant Business Manager

The Associated Press is entitled exclusively to use for republication of all news dispatches credited to it or not otherwise credited in this paper and local news of spontaneous origin published herein. Rights of republication of all other matter herein are also reserved.

1337 E Street N.W., Washington 4, D. C.
Telephone NAtional 4200

Offices of National Advertising Representatives
New York .... 60 East 42nd Street (17)
Chicago .... 333 North Michigan Avenue
Philadelphia .... 1400 South Penn Square
Detroit .... 1630 Guardian Building
Atlanta .... 22 Marietta Street

CARRIER DELIVERY
District of Columbia and Suburbs

Daily and Sunday	Sunday Only	Daily Only
One week...$ .35	One week...$ .10	One week...$ .25
One month.. 1.50	One month.. .45	One month.. 1.10

Fairfax Co., Va.—Prince Georges & Montgomery Co., Md.

Daily and Sunday	Sunday Only	Daily Only
One week...$ .35	One week...$ .15	One week...$ .25
One month.. 1.50	One month.. .65	One month.. 1.10

Elsewhere

Daily and Sunday	Sunday Only	Daily Only
One week...$ .40	One week...$ .15	One week...$ .25
One month.. 1.75	One month .. .65	One month.. 1.10

BY MAIL—PAYABLE IN ADVANCE

Daily and Sunday	Sunday Only	Daily Only
One year...$21.00	One year...$7.80	One year...$13.20
Six months 10.50	Six months 3.90	Six months 6.60
Three months 5.25	Three months 1.95	Three months 3.30
One month.. 1.75	One month.. .65	One month.. 1.10

Rates to Foreign Countries will be furnished upon request

Entered at the Postoffice, Washington, D. C. as second-class mail matter.

•• Friday, October 27, 1950

Fairfax Schools

Whatever the curious reasoning that led two Fairfax County residents to enjoin the sale of county school bonds, they have done well to drop their suit. If the estimate that building costs have risen 10 percent since the beginning of the summer is correct, the cost of the delay has been in excess of a million dollars. That is a high price to pay for technical objections to the bond issue referendum last spring. At that time the people of Fairfax County showed their willingness to provide more and better schools by approving a whopping $10,500,000 expansion. The time has long since passed when the school plight in the nearby Virginia county could be viewed in terms of technicalities. The need is desperate and has been aggravated by the inability to begin new construction before fall; in some schools children are virtually hanging from the ceiling and a quonset hut has come to be regarded as a palace. It ill behooves anyone to attempt to frustrate the democratic process on so vital a matter, and Fairfax parents have a right to be indignant over a squeeze play in which their children have been the principal victims.

Four Minus Four

Secretary Acheson's answer to the Molotov proposals at Prague cuts to the very heart of the matter of the cold war in Europe, and is, incidentally, a very neat exposure of the hypocrisy of the much-mouthed Soviet desire for peace. The Molotov formula for peace embodied four proposals. The first of them was a reaffirmation by both Russia and the Western powers of the Potsdam agreement of 1945 whereby Germany was to be wholly "demilitarized" and transformed into a "peace-loving, democratic state."

Mr. Acheson's retort on this point is simply to cite the extremely awkward consequences that have resulted from the Western willingness to accept Russian good faith in making the agreement. The consequences are that "Western Germany lies totally disarmed today," whereas in the Soviet Zone a program of rearmament was launched almost before the ink in which the agreement was signed had time to dry. In Eastern Germany an army of at least 50,000 troops, with artillery and tank forces, has been brought into being. "Against whom," demands Secretary Acheson, "are all these preparations being made?" The fact that the Eastern German army goes under the euphemistic title of "police force" deceives nobody. And this brazen and outrageous breach of the Potsdam agreement, over and above the fact that so many Soviet divisions remain mobilized, are the reasons that Western Germany is now being brought into a general scheme for the military defense of western Europe against a threat implicit in the Soviet propaganda with which, as Mr. Acheson says, "the world is constantly bludgeoned."

The second point of the Molotov proposals was that Germany be restored to a peace-time economy, by the cessation of all efforts by the Western powers to restore the warmaking potential of Western German industry. Here Mr. Acheson retorts that literally billions have been spent in the effort to place Germany upon a stable and self-supporting peacetime economy. And how have these efforts been regarded by the Kremlin? The historical facts are that the Kremlin has done everything to thwart them; for example, by the blockade of Berlin, by arbitrary restrictions on commerce between the Eastern and Western zones, and by the institution of Communist monopoly everywhere in Eastern Germany.

The third of the Molotov proposals calls for the immediate conclusion of a treaty of peace with Germany and the withdrawal of all occupation forces not later than a year after the signing of the treaty. But how, asks Mr. Acheson, can a treaty be concluded when there is no German government with which to conclude it? And whose fault is it that there is no such government? Well, the Russians have deprived a very large proportion of Germans of any free choice in the selection of such a government.

The fourth and last of the Molotov proposals is an astonishing piece of effrontery, even as coming from a vice premier of the Union of Soviet Socialist Republics. It is nothing less than that a "constitutional council," consisting of a like number of delegates from Eastern and Western Germany, be called at once for the purpose of organizing a provisional government for the whole of Germany. The big question here of course is who would select the delegates from Eastern Germany; and the certain answer, as Mr. Acheson points out, is that they would be chosen by the Communist Party in some form of mock election like that of October 15. And why, he asks, considering all the professed enthusiasm of the Russians for democratic principles, "should the 18 million captive Germans of the East have equal representation with the 47 million free Germans of the West?"

The real fallacy of the Prague proposals is, of course, the naive assumption by their author that they are being made in the same sort of climate that prevailed in 1945. Whatever the hypnotic spell Mr. Molotov was able to exert at that time has now been forever broken. It is of course true that the condition of the whole world would have been better if a healthy skepticism about Russian motives had prevailed from the beginning. Secretary Acheson seems to confess as much by his allusion to our "hopeful, if misplaced, tolerance." The main point, however, is this: that whatever the mistakes, we have no intention of repeating them over and over.

Secretary General

There is no room for compromise between the American and Soviet positions in the Security Council respecting the secretary generalship of the United Nations. The Russians wish to displace Mr. Trygve Lie, whose initial appointment for a five-year term expires February 2, precisely because he discharged the duties of his office faithfully and vigorously in resistance to aggression in Korea. Andrei Vishinsky has proposed two alternative candidates who, in other circumstances, might be entirely acceptable to the United States and other Western powers—Gen. Carlos Romulo and Dr. Charles Malik. The American delegation, taking the position—quite properly, we think—that replacement of Mr. Lie at this time would amount to a repudiation of what he did in the Korean crisis, has announced that it would block any other choice by resort to the veto if necessary. There is no doubt that an American veto would be justified in this situation; but the threat should certainly have been avoided, since neither of Mr. Vishinsky's candidates received more than four of the necessary seven votes in secret balloting on Wednesday.

Mr. Lie has been a remarkably impartial and effective international public servant. The Russians, who were prominent among his early sponsors when he was first chosen to be secretary general, had no cause for dissatisfaction with him until last June. His actions have not always been wholly pleasing to the United States; but it has been generally recognized here that they were motivated by disinterested devotion to his exacting office. If he should be deprived of that office now simply because his fidelity to it displeased the Russians in a particular situation, no successor could ever again feel free from Soviet domination.

Since agreement upon recommendation of Mr. Lie for a second term by the Security Council seems impossible, the only rational way out of the impasse is extension of his present term by the General Assembly. There is no doubt that the General Assembly has authority to take this action. The Charter of the U. N. says simply that "the secretary general shall be appointed by the General Assembly upon the recommendation of the Security Council." Mr. Lie was recommended by the Security Council in 1946; the General Assembly appointed him and fixed his term at five years. It remains free to alter the length of the appointment—and indeed has no choice but to do so in the absence of any alternative recommendation from the Security Council. Mr. Lie's services to the U. N. thoroughly deserve this vote of confidence.

Changing Nehru

Premier Nehru is reported from New Delhi to be considering a softening of his stand on United Nations action on Korea. Specifically, according to the New Delhi correspondent of the *New York Times*, he is thinking of trying to associate India with the work of the U. N. Commission for the Unification and Rehabilitation of Korea. Such an overture would be sure of a warm welcome—at any rate, in this country. The spirit of conquest is alien to the United States, and while our people have been willing to bear the brunt of the police action in Korea, nothing would be more gratifying to them than to see the leadership in pacification undertaken by Asians. That is why there was so much disappointment that India, alone among the Easterners, stayed aloof from the new Korea commission.

Nehru also has taken steps to dissociate himself from the "extreme" sentiments that were expressed about the United States at a conference at Lucknow of the Institute of Pacific Relations. There was no need to do this, as the conference was nonofficial, but the action testifies to Nehru's anxiety to repair any residual damage. What happened at Lucknow has not been printed. But if the conference was anything like a similar Indo-American conference held last winter at New Delhi, we may imagine the sentiments that were expressed on the Indian side, for the editor of this newspaper was one of the American delegates. He did not find a quest for truth very much in evidence. Self-criticism, which marked some of the American speakers, was not reciprocated. On the contrary, there was a plenitude of harsh things said about the United States which were quite vexatious, as for instance, the blunt query why the United States did not give the Russians the "warm water" which was their due! One came away wondering whether this sort of questioning was grounded in ignorance or in an addiction to argument for argument's sake.

At any rate, the way seems to be smoothed for what would be tantamount to India's return to the United Nations. Membership in the United Nations is worthless if it isn't a functioning membership, and the world body has no chance of succeeding if members stay on the sidelines and snipe at its efforts to promote peaceful adjustment. In answer to critics of our own position on Mr. Nehru, we may say that we have agreed with him on Indo-China, shared his apprehensions on Formosa, and only questioned him over his captious attitude about Korea. On Korea, in our opinion, the United States has behaved with remarkable restraint, and this is appreciated by Turkey, Iran, Pakistan, Burma, Siam, and the Philippines. Four of these nations are on the U. N. Commission on Korea, with the Filipino in the chair, and there is talk of adding an eighth membership. If this doesn't go through, the Indians could be elected to an advisory committee that it is proposed to appoint from those countries which share the expense of rehabilitating Korea.

T.R.'s Birthday

The movement to turn Theodore Roosevelt's home at Oyster Bay into a national shrine is a worthy one—to be commended to our readers on this, the ninety-second anniversary of his birth. T. R. was a revelation of our manifest destiny. You will find in the vast collection of his papers and his speeches many an item of pertinence to our present posture as world leader. "I believe," he said, "that all our young men should be trained in arms as the Swiss are trained." He was cautionary in his approach to treaty-making: "The most obvious lesson taught by what has occurred is the utter worthlessness of treaties unless backed by force." His recipe for statesmanship was simple: "To try constantly to keep international relations better, to do away with causes of friction, and secure as nearly ideal justice as actual conditions will permit."

All his life he taught the essentials of popular self-government as the foundation of true progress. On that sure base every generation must "move forward" and shake off the "dead hand" of the reactionaries. Roosevelt was a strong President, and believed in realizing executive power to the full. But he warned against mixing loyalty to the United States with loyalty to the President. "Loyalty," he said, "is due to the President only and exactly to the degree in which he efficiently serves the United States well. It is our duty to oppose him when he serves it badly."

While we applaud the restoration movement for Oyster Bay, we find the time opportune to express the hope that Congress will carry out the long-planned renovation of Potomac River's Roosevelt Island as an outdoor memorial to him.

Influence Business

Much of the controversy that has arisen over the activities of the House Lobby Investigating Committee seems to reflect a confusion of terms. Lobbying to most people means the button-holing of Congressmen. The Buchanan Committee has been looking at it from quite a different angle. Its interest seems to have centered in grass-roots lobbying—the stimulation of public opinion "back home" so that it will be communicated to legislators. To the man in the street this is probably not lobbying at all. Yet it is the means which many large organizations are using to secure the type of laws in which they are interested.

The magnitude of this indirect lobbying, as compared to direct lobbying, is illustrated by the returns to the committee's questionnaire sent out to a group of large corporations. The 37 of these corporations which filed reports under the Lobbying Act listed their spending for lobbying purposes at $776,466. But the total outlay of the group in connection with efforts to influence legislation amounted to $32,124,835. Funds listed under the Lobbying Act are shown to be only a tiny prong of the iceberg. Chairman Buchanan has expressed his belief that the business of influencing legislation is a billion-dollar industry.

The committee takes the position that all substantial receipts and expenditures to influence legislation, directly or indirectly, should be reported to Congress and the public. Some groups engaged in indirect lobbying take vigorous exception to this, but we cannot help thinking that their chief ground for complaint lies in the odium that is sometimes attached to the word "lobbying." This misconception of the term is most unfortunate, for the task of influencing public opinion is one of the most honorable and important functions that a citizen may perform in a free land. The "molders of public opinion," as they are sometimes called, come into disrepute only when they use under-handed methods. Except for this unfortunate labeling, it is difficult to see any reason why either corporations, labor unions, professional societies or other organizations engaged in influencing public opinion should object to reporting their expenditures for this purpose if they are operating in a manner befitting a free society. And of course if they are operating in any other manner, the public ought to know about it.

The real question is whether the committee can draft a practical statute that will require the disclosure of expenditures for indirect lobbying. Of course, there is no question of forbidding or restricting activity of this type. The committee recognizes that free stimulation of public opinion is imperative in the operation of representative government. Can Congress require the reporting of expenditures for the promotion of ideas with the object of influencing legislation without interfering with that freedom? Here is the nub of the issue. It will be interesting to see the detailed recommendations which the committee promises to submit.

We Need A Pause For Station Identification

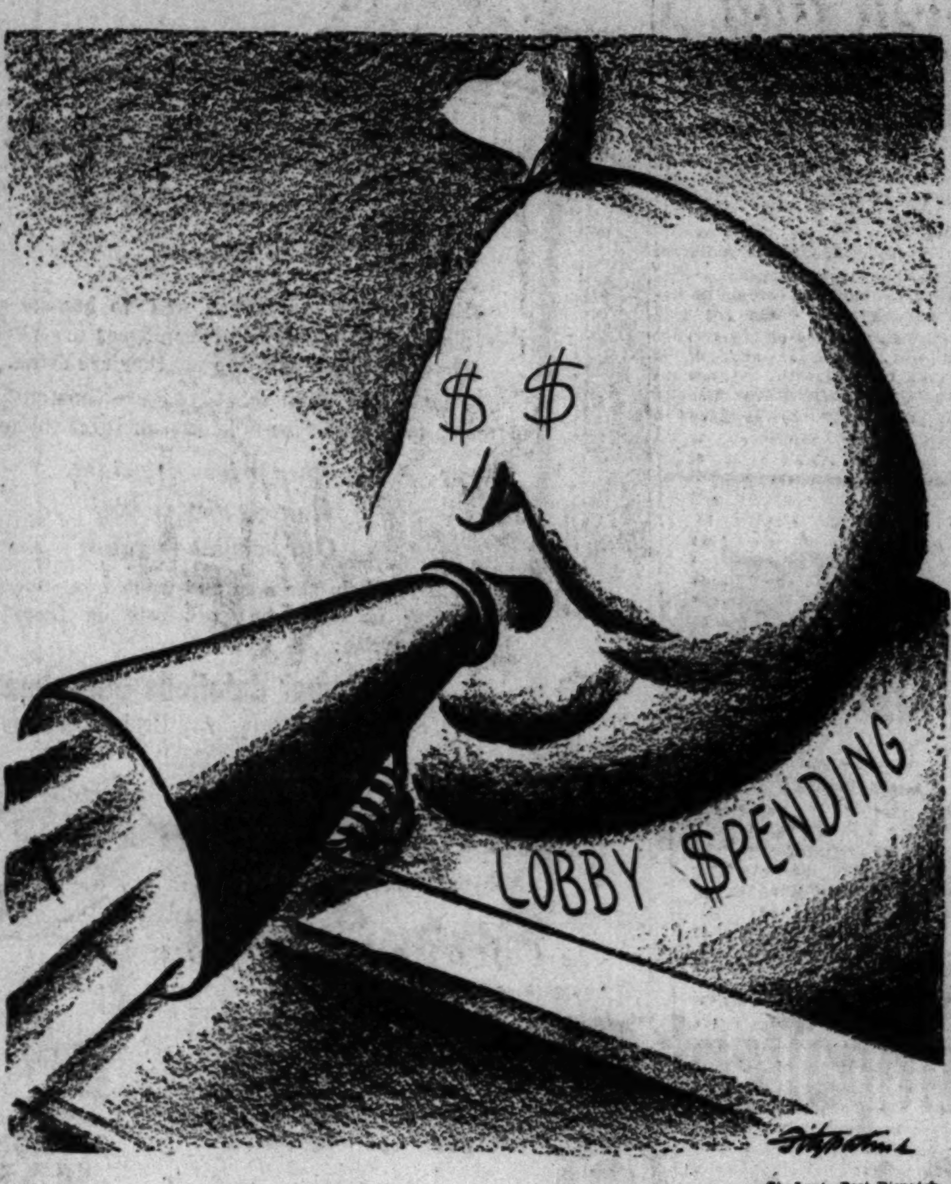

St. Louis Post-Dispatch

Letters To The Editor

Communications must be addressed to the editor and must carry the complete name and street address of the writer, though pen names will be permitted at the editor's discretion. Letters of less than 200 words will be given preference, and all letters are subject to condensation. No communication can be returned.

Fairfax Government

In an article in your October 21 issue under the headline, "Status Quo Drive Is On in Fairfax," William J. Barber is quoted as saying, "Experience has shown that the General Assembly is sympathetic to the needs of local governments." State Senator Andrew Clarke is quoted as being of the same mind, saying that his first preference was legislation which would permit the county to draft its own charter.

As long ago as 1946, State Delegate Edwin Lynch introduced, at the request of a large number of local citizens, a bill which would have given Fairfax County the option of deciding whether the school board should be directly elected, appointed by the board of supervisors or continue by the present indirect method. Mr. Lynch got his bill through the House of Delegates. It failed, however, to even get through the Senate committee on which Mr. Clarke himself was a member. It is therefore difficult to see how Mr. Clarke can be so sanguine about the willingness of the Legislature to take care of Fairfax County's needs in 1952.

The experience of the last session, in which various bills providing for a greater measure of local responsibility in selecting school boards were all killed (including one with the sponsorship of State Senator Harry F. Byrd, jr., indicate that it is premature to look to the General Assembly for assistance in making local government more responsive to the people.

Mr. Barber points out that any change adopted this November 7 would not become operative for another year (since a new board of supervisors would have to be elected) and that the Legislature will meet in January, 1952. Even if it were favorably disposed to a request from the county, however, there would have to be further months during which the county would decide in a referendum whether to adopt the new proposed form, and then a further delay until a new board of supervisors could be elected. It is likely that under Mr. Barber's suggestion Fairfax County would have to struggle along with the present form until 1954.

DAVID H. SCULL.
Annandale, Va.

Color Television

I think that Mr. H. D. Flagle, whose letter appeared on October 23, is under a great misapprehension. He claims that the public has been misled into believing that the adoption of the Columbia Broadcasting System color system will make present black and white sets obsolescent. This is far from the truth, as we have had assurances from telecasters that black and white transmission will be continued indefinitely.

The crux of the whole controversy is the fact that the present set owners, approximately eight million in number, will eventually and unnecessarily be forced to purchase at least adapters in order to receive any color transmission in black and white.

Mr. Flagle bases his justification for the adoption of the incompatible and mechanical CBS system upon economics. He says it is necessary to adopt this system in order to have color receivers priced within the reach of the average buyer at the present time. He further states that it is also possible to utilize the electronic tricolor tube with the CBS system, but he implies that they have not done so because it is too expensive.

As I see it his arguments all bear out the fact that no color system is sufficiently perfected for adoption at this time. There is actually no pressing need for the adoption of any color system right now, especially an inferior one. Not many buyers would be interested in purchasing a color receiver utilizing a mechanical color wheel provided they knew that such a mechanical device would be unnecessary before too long.

To be specific, the CBS color system is not satisfactory because (1) it is incompatible and (2) it is mechanical and therefore not adaptable to large size picture tubes. The RCA and CTI systems, on the other hand, have the advantage of being compatible and all electronic. However, it must be admitted that presently the latter two systems have a greater initial cost and do not have as good color reproduction.

Thus it seems clear that the Federal Communications Commission was too hasty in selecting the basic color system. It is my belief that the final decision should have been postponed at least another year while additional developmental work is conducted. Compatibility, I believe, should be one of the basic requirements of the system selected.

JERROLD F. FINCH.
Alexandria.

Benjamin Banneker

In regard to Ruth Ellicott Valentine's letter published in your October 21 issue, may I, for the sake of history, point out a number of corrections and additions to her letter and the Lancaster County Historical Society's pamphlet.

"Isaac" Banneker must be Benjamin Banneker. He was not an "assistant"; he was Andrew Ellicott's coworker. For Mr. Banneker was surveyor and scientist in his own right. Furthermore, he was not only a "mulatto;" he was an American citizen, a Maryland tobacco-grower and land-owner, an almanac editor (yes, like Ben Franklin) astronomer, inventor and scientist.

For verification of these facts, the Library of Congress is available. CHESTER L. KURRIER.
Washington.

Problems of The Aged

May I sincerely congratulate you on the excellent presentation of the recent series of articles by Dr. Martin S. Gumpert concerning the problems of the aged.

The most outstanding feature in these articles in my opinion was the sentence in the last installment: "Most of us stop learning before we start thinking." This is, I think (before I stopped learning), a most valuable statement from an expert and should permeate all our thoughts not only with regard to the problems of the aged but in every activity of human endeavor. Too much learning and too little thinking is the crux of our times and the sooner we remedy this situation the better for all of us. STUDENT.
Washington.

Near East Commissioner

Reference is made to your October 21 editorial, "Testy President," in which you state "There is urgent need for the appointment of a high commissioner for the whole Far East more or less after the pattern of the high commissionership in the Near East which was given to Admiral Mark Bristol after the First World War."

As a point of fact the late Mark Lambert Bristol, rear admiral U. S. N., was never high commissioner in the Near East. He was high commissioner at Constantinople—now Istanbul, Turkey—and had no control beyond the limits of the Bosphorus until some time after the peace treaty had been signed July 26, 1923, and ratified by the nationalist parliament October 29, 1923. Admiral Bristol was recognized by the Nationalist government about 1924.

It was my unhappy duty to gather the unfortunate victims of at least three very ghastly invasions in Turkey and on the Persian border which could have been avoided if there had been a more clearly defined plan of endeavor and boundary and above all else a sympathetic understanding of the people and the problems of the countries in the commissionership.

MRS. ROBERT W. IMBRIE.
Washington.

Forced Retirement At 70

The Washington Post has made significant contribution to sociology in general and to the humanities in particular by publishing Dr. Martin S. Gumpert's articles on the plight of able-bodied, clear-minded persons forced to retire from useful work because of an arbitrary age limit. To residents of the Nation's Capital, the compelled retirement of thoroughly competent, efficient and therefore highly useful Government employes at age 70, regardless of their health and qualifications, has become a serious problem, if not a flagrant injustice.

The writer, an architect-engineer, has recently witnessed the forced retirement from Government employment of about a dozen thoroughly competent, healthy and vigorous men of 70 years; men whose accumulated experience and engineering know-how is an invaluable asset, especially since to their high technical competence must be added their thorough knowledge of Government procedure, as well as their wise and sound judgment on complicated and important problems involving the expenditure of large Government funds. The pecuniary loss to the Government through arbitrary separation of such professional men (mentioning only the category with which this writer is familiar) is beyond computation. Yet, at this very time, when highly valuable men are being forced out of Government employment, the same Government is seeking far and wide for experienced engineers to carry on its enlarging program!

The remedy is simple. Congress should, at once, take cognizance of the greatly lengthened life-span of today and increased years of valuable usefulness of men and women employes, both in and out of the Government, which now prevails. As to the latter, our legislative bodies need only look at their own membership to observe the amazing proportion of House and Senate that is composed of men of 70 years of age and over; men who are taking heavier burdens by far in their stride than those usually encountered in the less spectacular ranks of classified employes. It has yet to be proved that employment by popular votes is in any way a criterion of superior competence at age 70 and above, over selection of workers on the grounds of specialized training, through experience and unbiased attention to the problem in hand, undiluted by what well-intentioned voters may momentarily favor.

If Government employment is merely a matter of so many "jobs," and older experienced employes are supposed to be pushed out so as to make room for new job-holders—that is one thing. If, however, Government employment is to be an attractive career, operated on a basis of ability and experience, rewarding the faithful and competent with tenure based on performance, then the observance of a purely arbitrary age limit as the sole criterion for forced retirement should be discarded forthwith. Further, if efficiency in the operation of Government business is to be encouraged, every reasonable step should be taken to retain competent, experienced employes regardless of age limits grown outmoded and unrealistic.

GOVERNMENT ENGINEER.
Washington.

Pakistan Tie With Kashmir

By Marquis Childs

80% For Defense

KARACHI, Pakistan—On virtually every issue with the Russians this new country, carved out of the Indian subcontinent, has gone along with the United States. There has been no shilly-shallying, no evasion, or no effort to look both ways at once.

This has been partly conviction and partly expediency. The conviction is based on the realization of the need for Pakistan to build up its economy, with the only chance for help (and at the same time keep the country independent) coming from America

The expediency is determined by the relations of Pakistan, a country of 70 millions, with India, a country of 350 millions, and by other great advantages apart from population and geography. A deep-seated fear exists here that India means, sooner or later, to bring Pakistan down and absorb the territory. Therefore, the Pakistan government always wants to make it plain how it has responded repeatedly by aligning itself on the side of the United States.

But, today, something resembling a crisis is developing in Pakistan's relations with the outside world. The basic cause is its dispute with India over the right of each country to the Province of Kashmir.

It is hard to convey how profoundly this dispute touches each side. In India, besides its prestige and pride, Kashmir has a deep sentimental value. The natives of the province, and even those tracing their ancestry there, always spoke much like Texans do in the United States, who are Texans first and American citizens second. "Give up our beautiful Kashmir? Never!"

For Pakistan, Kashmir also is of first importance economically. Rivers rising in that region are essential to the irrigation of the great farming areas that are the heart of the Pakistan economy. The belief is that India would use its power over the water to destroy Pakistan economically. That is one measure of the bitterness felt in this new country with all its manifold difficulties.

SO, THE Kashmir issue now before the United Nations in New York has a life or death aspect in this capital. The feeling is growing that the United States is letting Pakistan down on this issue. One high government official put it this way:

"When you enlisted the support of my government in Korea we responded immediately with no reservations. Similarly we agreed to serve on the Korean rehabilitation commission. But you've blown hot and cold on Kashmir, letting India get away with defying United Nations power. Consequently, the people of my country are beginning to ask what this Korean business is all about when we've got a major problem in Kashmir right next door which all the rest of the world ignores. Moreover, you couldn't find a single person in any Pakistan village who ever heard of Korea."

It is likely that the Pakistan government would put the firm stand of the United States on Kashmir ahead of any economic aid despite the obvious urgent need for rehabilitation. But here again Pakistan has been perfectly forthright in its desires and hopes for economic assistance from America.

These hopes were frankly expressed several times by Prime Minister Liaqat Ali Khan during his visit to the United States earlier this year. Those hopes have been repeated since on various governmental levels. But the most that has happened is a survey mission of the International Bank, which is here now to determine whether Pakistan is to get a developmental loan it has requested.

THIS makes for disillusionment and is reflected in what is said to be an ever-widening anti-Western attitude by many people. It is also reflected in the press, a wide segment of which carries the Communist line or at least something closely resembling a Russian propaganda attack against the West, with emphasis on the United States. It is ironic, incidentally, that a Moscow attack on Pakistan accuses Liaqat Ali of "selling out" to America.

Realistic officials on the top level of government are fully aware that any aid before the settlement of the Kashmir dispute might be wasted, as American aid has been wasted in so many areas. There can hardly be any substantial recovery or rehabilitation so long as the largest part of the Pakistan budget goes for "defense."

According to one government official, up to 80 percent of the government revenue today is going toward the military, which includes an army that could put five or six divisions in the field. This is fantastic in a country where the level of living rises above abject poverty for only a small fraction of the population. It is fantastic in view of the continual barrage of Communist promises to reform the system of land ownership and make other changes to work the transformation of the lot of the common man.

Some efforts are being made by the present government to bring about these changes, but they are largely blocked by the constituent assembly which is composed in most part of large landowners and their friends. Almost the total preoccupation of the government is on national security in face of the threat that is believed to be aimed at the very life of this nation which is only a little more than three years old.

Herblock is on vacation. During his absence The Washington Post is publishing cartoons from other newspapers.

A Communication

Collectivication and The Yugoslav Drouth

By Constantin Fotitch

(Former Ambassador of Yugoslavia to the United States)

MR. STEWART ALSOP in his column of October 15 has advanced some peculiar arguments in support of the policy of assisting Tito and his regime. Mr. Alsop is not satisfied with the mere survival of Tito's regime since he considers that the vital interest of America is not only to help Tito survive the grave economic crisis which Yugoslavia is facing. Mr. Alsop also wants Tito to succeed so "that an independent Communist regime hostile to Kremlin working with the West . . . could have a shattering effect on the whole Soviet structure of power in Asia as well as in Europe."

Of course, as a foreigner who gratefully enjoys the hospitality of this country—since I have been barred from return to my homeland except to serve a 20-year-hard labor sentence imposed by Tito's courts—I may not be qualified to determine what are the vital interests of the United States. However, I think I have lived long enough in this country to be entitled to express by bewilderment at the statement of a distingiushed American columnist that the survival even more, the success of a Communist regime may be the vital interest of America.

Millions of enslaved peoples behind the Iron Curtain who look upon this country as the last bulwark of defense of democracy and as their only hope for the restoration of freedom and human dignity must also be confused to hear that there are Americans who believe in independent Communist regimes which could work together with the West. This is a contradiction in itself as the very nature of the Communist regimes, no matter what their label may be and in spite of internal dissensions, is to remain hostile to the Western world and its concept of life.

IN THIS connection Mr. Alsop should remember the recent attitude of Tito's delegate in the Security Council of the United Nations. At the moment when, at the initiative of the United States of America, the Council was called to take a momentous decision for the preservation of peace and to check the aggressor in his drive for world domination, only Tito's delegate opposed the Council's resolution of June 27. This attitude should serve as reminder of what the Western democracies should expect from Tito in case of a possible future emergency which could be even more serious than the aggression against Korea.

Tito's delegation at the present General Assembly has altered this unfriendly attitude only in appearance. It tries to remain on the fence between the East and the West and directs all its efforts to obtain the assurance that the United Nations will react in a way similar to the case of Korea in the event of a Soviet action against the Yugoslav dictator. Meanwhile, Tito's delegates have not uttered a single word in support of the action of the United Nations nor have they offered even the smallest token force as a contribution to the United Nations forces in Korea. Tito is now for collective security provided it works one way: to protect him against the action of his former masters.

In order to induce the Western world to help him extricate from the menacing economic crisis Tito boldly claims that he has 32 divisions—more than half as much as considered necessary for the protection of western Europe. He assured his American visitors, in true dictatorial style "my divisions will fight if we are attacked" and even asked them to convey this important information to Mr. Truman and Mr. Acheson. Apparently impressed by such a bold statement Mr. Alsop maintains that even if the northern plains of Yugoslavia were overrun by the Soviets "Tito would and could continue the fight almost indefinitely in the mountains" and therefore calls a planned program of help "an obvious necessity to insure his survival."

It requires a great deal of enthusiasm and wishful thinking to take Tito's boastful assurances at their face value because, regardless of the effective number of Tito's divisions, it should be borne in mind that the fighting spirit of the Yugoslav army has been utterly demoralized by the policy of the regime. The bulk of this army is composed of the same peoples whom Tito has deprived of all liberty, upon whom he has imposed a system of secret police which disposes at will of their life and property, and has brought the already exhausted country on the verge of famine and starvation. It is hard to believe that those peoples would fight to preserve such a despotic regime and even less that they would fight a guerilla war. Furthermore, it is highly improbable that even the Yugoslav Communists would fight their Moscow brethren, since they have certainly nothing to expect from a victory of the Western democracies.

The peoples of Yugoslavia, and above all, the Serbs, have demonstrated during the two World Wars how they can fight in defense of their freedom and independence, but they certainly cannot consider Tito as champion on these ideals.

IN ADDITION to their ordeal the peoples of Yugoslavia are now faced with hunger and starvation, which the regime attributes, almost exclusively, to the severe drouth which has plagued the country. The effects to the drouth have been greatly exaggerated as confirmed, among others, by Senator Brewster, who recently visited Yugoslavia.

The regime deliberately attributes the economic situation to the drouth in order to conceal its real causes: the megalomaniac policy of the Five Year Plan for the artificial industrialization of the country, the inept incompetence of its bureaucracy and, above all, the passive resistance of the peasants against collectivization of their lands and forced deliveries, as well as the opposition of the workers to the merciless exploitation disguised under the system of voluntary contribution.

Under these conditions, it is difficult to explain that the vital interest of this great democracy is to consolidate a Communist-totalitarian regime which maintains itself in power through a ruthless secret police and which, by its incredible mismanagement, has brought the country on the verge of economic catastrophy.

Food and assistance should be dispatched to Yugoslavia, but in such a way that it helps the people and does not strengthen a regime whose continuation in power will bring new miseries to the country. The distribution of this assistance should be under the control of the United States or under a United Nations agency The distribution of the relief sent by the UNRRA, which the regime used for the consolidation of its unwanted power should serve as a lesson.

FOOD shipments should be made dependent upon the fulfilment of certain conditions in harmony with the general policy of the United States of assisting freedom-loving peoples fighting for freedom and democracy.

Assistance given under such conditions would not only relieve the misery of the population but might give them the long-awaited opportunity to express freely their will through unfettered elections under the supervision of the United Nations. And should the United Nations consider any Soviet intervention against Tito's regime as an act of aggression, there would be even stronger reasons to oppose Soviet intervention against a free and democratic Yugoslavia.

Communism, Muscovite or "nationalist" is the same evil under different names and the same menace for the Western civilization and for the freedom of the world. To believe that communism even disguised as national may work and collaborate with the West is a great delusion.

Washington.

GRIN AND BEAR IT — By Lichty

"You mean THAT's the big surprise? . . . I thought we were getting a 30-inch television screen!! . . ."

Matter Of Fact

By Stewart Alsop

Is Taft a Good Conservative?

COLUMBUS, Ohio.— ha. is happening here in Ohio gives a precise, clear, and orderly picture of something that has gone wrong with the American political system. Consider the nature of the contest between Senator Robert A. Taft and his Democratic rival, State Auditor Joseph Ferguson.

On the one hand you have the leading conservative politician in the United States—a man whose ability is almost universally acknowledged, entirely upright, highly intelligent. He is running for reelection at a time when the country desperately needs intelligent, conservative leadership. Here is a man, it seems, who might supply this kind of leadership, never welcoming change, but always accepting inevitable change, making certain that change takes place without twisting the social fabric out of shape.

Running against him is a man who is immensely likable and immensely unqualified to represent the State of Ohio in the United States Senate. He is also entirely upright, and an examplar of all the minor virtues. But as a representative of the long American liberal-radical tradition he is a joke. He is—and he really pretends to be no more—than a good-hearted minor politician, carefully repeating the opinions ground out for him by anonymous speech writers, avoiding like death the risk of debate with his opponent, substituting the glittering generality and the hearty handshake for any original political thinking of his own.

ASIDE from this contrast in personalities, every other conceivable circumstances seems to favor the triumphant reelection of Robert A. Taft by a very large majority. It is not only that most major organs of opinion in Ohio favor Taft; that many regular Democrats view the Ferguson candidacy with a distaste they make no attempt to conceal; and that this is an off-year election. More than all this is the fact that this should logically be a time for conservatives, if there is ever to be such a time. For the country is richer than ever—and presumably people become conservative when they have something to conserve.

In brief, Taft should be a sure thing. Yet he is not a sure thing at all. Take, for example, the registration figures in Ohio, which are remarkably interesting. Registration has averaged as much as 20 percent over 1948, in those counties where registration is required. This is most surprising, for this is an off-year election, when voter apathy is taken for granted.

There are, of course, two ways of interpreting the abnormally high off-year vote which is apparently in prospect. The Taft camp says that the Ohio Republicans are thoroughly aroused, in sharp contrast to the Republican complacency of 1948.

There is obviously something in this. But there seems to be at least as much, and perhaps more, in the interpretation of the labor men and Democratic professionals. Both Democratic Chairman Gene Hanhart and Labor League Cochairman Philip Hanna estimate that about 70 percent of the increased registration is anti-Taft. The fact that registration is generally only required in counties with big city populations seems to support this view. And at any rate, Taft's supporters would be delighted by a Taft majority of 100,000. This is less than a thirtieth of the total vote, and surely a very small margin for a man like Taft running against a man like Ferguson.

THIS in turn suggests a rather obvious conclusion—that Taft's brand of conservatism simply does not measure up to the times in which we live. On domestic policy — housing, health, and education, and Taft's proposed amendments to his own labor bill — Taft has often seemed to move in the time-honored conservative tradition of giving an inch to avoid giving a ruinous ell. But the men identified with him in the conservative wing of the Republican Party, men like Wherry and Kem and Jenner and Bricker, have conspicuously refused to give even the inch. And Taft himself has given his inch with such obvious reluctance that what is really a perfectly reasonable conservative program has come to be labeled in many voters' minds as the blackest reaction.

But this is by no means all. Taft is fond of accusing the Administration of a "strange sympathy for communism," and certainly the Administration's foreign policy record is far from perfect. But Taft's enemies can reply—and do reply—that the Wherry-Kem-Jenner Republicans with whom Taft is identified have voted with almost perfect consistency on foreign policy issues with New York's party-lining Vito Marcantonio; and that Taft himself has voted with Marcantonio on these issues a good deal more than half the time.

The fact that Taft's brand of conservatism is so intensely vulnerable has a two-fold result. In the first place, Taft is driven to political devices which are not really worthy of his unquestioned integrity, like his implied defense of McCarthyism, or his charge that Truman's veto of that legislative monstrosity, the McCarran bill, reveals pro-Communist leanings.

In the second place, because the conservative challenge is inadequate, the Democratic Party is tending more and more to the sort of genially meaningless mediocrity which, for all his virtues, is perfectly symbolized in the person of State Auditor Joseph Ferguson.

CAMPAIGN—From P. 1

Odds Are Against Marcantonio As Democrats, GOP Unite

Red echo in Congress" and accuses him of "exploiting and betraying" his district. He says the Republican-turned-leftist "bleats" for the poor now, but voted against the Social Security Act in 1945.

Joe Hanley, Republican candidate for the Senate, made a special trip into the district to call Marcantonio an "apologist for the Kremlin" who "richly deserves to be thrown out of his job."

Marcantonio counters that Donovan is "another Bilbo" and a "penthouse bum," which is comparatively polite language in East Harlem. His campaign organ, "The People's News," features pictures of Donovan's Sutton Place home outside the district.

The district is a hubbub of blaring sound trucks. Marcantonio crews ring doorbells from dawn to midnight, the Congressman working with them. He says the coalition against him is "like the one we have in Washington," with Donovan a perfect "Dixiecrat."

"I've never been south of the Mason-Dixon Line, except on a warship in World War I," retorts Donovan.

Here is the election arithmetic used to count Marcantonio out: There are 96,000 registered voters in the district, of which about 85,000 will vote. The highest Marcantonio ever polled under the single party ALP line was 36,000. When he carried both ALP and Democratic indorsements he climbed to 41,000.

In the 1948 election, with Republicans and Democrats splitting for rival candidates, Marcantonio won by a bare 5000 votes. Had his opponents combined in that race, he would have been defeated by 26,000. In his own district Marcantonio ran behind William O'Dwyer in the mayor's race.

"Mark's already licked," says Donovan. "I'll beat him by at least 20,000."

Says Marcantonio: "They've tried to beat me with statistics before, but I've always had the votes. This year I'll poll between 45,000 and 50,000. I'll win."

Ironically, like Gov. Thomas E. Dewey, he's counting on "bullet-voting" for Vincent Impellitteri, independent entry in the mayor's race, to cut down the Democratic vote for his combination opponent.

Overtones from the torrid gubernatorial and Senate races are heard in some of the other districts.

The epic Hanley letter, written to Representative W. Kingsland Macy by the Senate GOP candidate, saying job and other promises from the Dewey camp took him out of the gubernatorial race, has become an issue in Macy's own First District.

Macy usually wins handily in this traditionally Republican district but is being harder pressed this time. Ernest Greenwood, Democrat-Liberal, and Otto Skottedal, ALP, running against him, are making the most of the incident.

Newsday, published in Macy's Nassau County stronghold, printed a bitter editorial attack on the Congressman.

Said Newsday: "Anybody who ever wrote an intimate, personal letter to a friend must be appalled at the cheap, despicable behavior of Representative W. Kingsland Macy, who photostated and distributed among his friends the letter from Lieut. Gov. Joe Hanley."

Calls Macy "Sorehead"

The newspaper called it "the cynical stunt of a sorehead who himself wanted either Dewey's control of the Republican Party, or Hanley's nomination for the Senate, or both."

Among the closer congressional races, Republicans are hopeful of taking back the Fourth District Queens seat that first-term Democrat L. Gary Clements captured last time by 3998 votes and the Thirty-fifth District Utica seat Representative John C. Davies won by only 13 8votes.

Former Republican Representative Gregory McMahon is running against Clemente. But Clemente is more strongly entrenched this time, with Liberal Party support. Besides, once-Republican Queens has been trending Democratic in recent years, due to a gradual population shift from Manhattan.

Republicans are rated a better chance to beat the 30-year-old Davies, the first Democrat to be elected from the Utica district. They have entered against him William R. Williams, sheriff of Oneida County and a former Republican assemblyman.

Democrats think they have a thin chance in the close Twenty-first Manhattan District held by liberal Republican Representative Jacob K. Javits, who won by an 1873 edge two years ago, and in the Fortieth (Rochester) District, which Republican Representative Kenneth B. Keating took by 5000 votes last time.

But observers figure Javits, whose liberal record tops most Democrats in Congress, will win again. He had a tough opponent two years ago in the former mayor's brother, Paul O'Dwyer. This year he faces Bennett Schlessel, 47-year-old lawyer and civic leader, with a separate ALP entry splitting his opposition.

In the other close race Keating, a veteran of both world wars and now a reserve corps brigadier general, is opposed by another former serviceman, 31-year-old A. Roger Clarke, a World War II Navy veteran. There's a third-party ALP entry in this race, too.

MILK—From Page 1

Milk Settlement Called Illegal

three laboratory men to (1) help police the two-way plant operations and (2) carry out expanded field inspections of D. C. permit farms. No immediate action was taken on this request, which will cost about $50,000 a year.

Dr. Seckinger's proposal was met with heavy crossfire in an open hearing before the Commissioners. Acting Corporation Counsel Chester H. Gray and Assistant Corporation Counsel Ralph Quinter said it unquestionably violates Section 18 of the Milk Act. This section reads:

"That no person in the District of Columbia licensed under this act shall receive any milk or cream from any source until he shall have first ascertained from the Health Department that the person from whom such milk is obtained holds a license from the Health Officer of said District to send milk or cream into D. C."

Officials of the Maryland-Virginia Milk Producers Association seconded the position of the city's legal counsel and began conferring with attorneys.

Dr. Seckinger's own staff seemed split on the program although his subordinates insisted they indorsed it. During the hearing, in reply to a question, Director of Food Inspection Walter W. Burdette said the figures cited by Dr. Seckinger indicated "false shortages" since milk supplies could be maneuvered from day to day to show either shortages or surpluses.

Burdette's own view was that the District dairies were assured of plenty of milk from D. C. inspected sources for at least the next 30 days.

Some dairymen, when informed of the Seckinger plan, were dubious about its practicability. They said there was no way to police the separation of locally inspected milk and other milk unless a 24-hour guard was placed at each dairy, which should prove prohibitively expensive.

Spokesmen for the three independents — Embassy, Highland Farms and Wakefield-Model Dairy —greeted the Commissioners' order with little if any enthusiasm. Attorney Robert E. Lynch said it "probably will be all right, but we will wait and see and we reserve the right to oppose it later."

He said the dairies will serve all customers with United States Public Health Service Grade A milk, State-certified Grade A milk or the D. C. permit milk. All Washington customers will receive the last named, he said.

After adopting Seckinger's plan in a closed session following the open hearing, the Commissioners also directed him to formulate a long-range policy. The arrangement adopted yesterday has no expiration date, but Seckinger said it would probably continue until superceded by a new order.

Winds Lash West Coast

SAN FRANCISCO, Oct. 26 (U.P.). Winds reaching 42 miles an hour lashed San Francisco today as a full-scale storm covered the entire Pacific Coast. A dozen or more ships were hard hit in the bay. One collision was reported.

U. S., Canada Agree to Share Defense Resources, Sacrifices

Canada and the United States revived their wartime partnership yesterday in the field of defense production.

Leaders of the two governments signed an agreement which, in effect, wipes out the frontier between them in all matters concerned with the common rearmament effort.

"Once again," said Trade Minister C. D. Howe, "we are placing our skills and our resources of raw materials and finished products at each other's disposal for a common purpose, the purpose being to harness the full industrial potential of the North American continent."

"Traditionally Canada and the United States march side by side in time of war. The fact that in the field of military production we will march together in an effort to prevent another war will be reassuring to the peoples of both countries."

The agreement not only gives Canadian factories equal access to strategic and scarce materials; it also means that the two governments will coordinate their domestic economic controls, although they will use different methods to do it.

Howe told reporters that his government would "immediately" forbid the building of amusement and recreation structures, as the United States did yesterday. He also said that if the United States cut back the production of automobiles Canada would do likewise.

The new agreement, signed yesterday by Secretary Acheson and Ambassador Hume Wrong, reaffirms the Hyde Park agreement of 1941 between President Roosevelt and Prime Minister Mackenzie King. It was made necessary at this time, according to an agreed statement, "in the interests of mutual security and to assist both governments to discharge their obligations under the United Nations Charter and the North Atlantic Treaty."

The agreement pledges both governments to follow these six principles:

1. To coordinate their reeuirements, production and procurement of defense goods:
2. To set up coordinated controls, to the extent necessary, over the distribution of scarce raw materials and supplies;
3. To use emergency controls for achieving "comparable effects" in each country, and to consult before applying them;
4. To exchange freely the technical knowledge and productive skills needed to speed defense production;
5. To remove, "as far as possible," barriers that impede the flow of essential defense goods between the two countries, and
6. To consult over any financial or foreign exchange problems that might arise as a result of carrying out the agreement.

Howe, who came here from Ottawa for the signing, told reporters the agreement would mean sharing sacrifices as well as resources. He said effects of the agreement would be felt first in supplies of nickel and aluminum.

Those present at the ceremony included Charles Sawyer, Secretary of Commerce; W. Stauart Symington, chairman of the National Security Resources Board; and Stanley Woodward, United States Ambassador to Canada.

CONTROLS—From Pg. 1

U. S. to Cut Use of 3 Metals

tic nature of the plan in mind—and incidentally gave a warning on the futility of trying to get in under the wire—by saying that if such further curtailment became necessary, the NPA would not hesitate to halt any building begun after midnight last night, even though it is not now forbidden.

This rigging up of a Damoclean sword over the head of all new commercial construction brought an immediate protest.

H. E. Foreman, managing director of the Associated General Contractors of America, informed Harrison that the warning "jeopardized" all future construction, and would continue to do so until the Government spelled out exactly what building aided the defense effort and what did not.

In effect, Foreman suggested that the NPA warning of future, wholesale prohibitions would have the result of preventing anyone from starting any new commercial construction, for fear he would be hit by a stop order when his project was only half completed.

"This is far more drastic in effect than anything applied in World War II," he said in a telegram to Harrison. "We feel it is dangerous to the entire construction industry to undertake any new work in the absence of a positive ruling by your office."

The proposal to limit the civilian use of the four scarce metals was announced by NPA after Harrison and other officials conferred, in separate meetings, with representatives of the radio and television makers, and of consumer durable goods manufacturers.

They were told, the NPA said, that the shortage of copper, aluminum and nickel is such that NPA was considering a limitation of their use in nonmilitary items.

"Tentative plans call for cutbacks in the use of these materials up to possibly 20 or 30 percent" below the averag rate used in some base period, not yet selected. Cobalt, used principally as an alloy in electronic devices, may be limited exclusively to military items.

The NPA said the limitation would be made on an across-the-boards basis to all users, but would not prescribe the end use to which the supplies would be put.

That is, a manufacturer who used, for example, 1000 pounds of alumnium previously might be limited to 700 or 800 pounds, but he could use it as he saw fit in any one of the products he turned out.

If the order is put into effect, it will not mean that the production of civilian items using the restricted metals will be cut back by the same percent as the restriction of the metal.

For, if a manufacturer has been using some copper or aluminum for decoration and trimmings, or for casing, he can reduce consumption by using other materials or by eliminating the gadgetry.

8 German Industrial Trainees End Course

Eight young men from Germany yesterday completed a three-week orientation course at Wilson Teachers College and will be sent to industrial plants for a year of work.

The special students are industrial exchange trainees brought here under the Smith-Mundt Act of 1948. The orentation course was conducted by Gino J. Simi, director of District apprenticeship, and the District Apprenticeship Council.

John A. Reilly Heads Columbia Country Club

The Columbia Country Club has elected John A. Reilly, Second National Bank president, to the presidency of the club, it was announced yesterday.

Other officers elected at the annual meeting are : W. C. Evans, president of the Washington Tobacco Co., vice president; Guy E. Mann, manager of the Aetna Casualty and Surety Co., treasurer; Arthur B. Shelton, clerk of the United States Court of Customs and Patent Appeals, secretary. It is Shelton's thirty-ninth consecutive term.

The following were elected to the board of governors: W. Spencer Brenizer, William L. King, Delos J. Needham, Ward H. Oehmand and Paul M. Stewart.

Super-Jeep Developed By France, Moch Says

PARIS, Oct. 26 (NYHT).—The French National Assembly was told today that the defense ministry had taken the original virtues of the American jeep and developed a new model that "is superior in speed and stability to its ancestor."

The President's Calling List

President Truman yesterday had the following White House appointments:

10:30 a. m.—Press-radio conference.

12 noon—ICC Chairman J. Monroe Johnson.

12;15 p. m.—Charles H. Kellstadt, Sears Roebuck vice president.

12:30 p. m.—Secretary of State Acheson.

1:00 p. m.—Lunch.

3:15 p. m.—Ferdinand Pecora, Democratic candidate for Mayor of New York.

3:30 p. m.—Ugo Carusi, chairman, Displaced Persons Commission.

Silk

Black . . . with Velvet accents. A Velvet collar rolls up from a plunge to stand high in back . . . Velvet cuffs point up bracelet sleeves. Skirt panels part company in front to reveal a shift beneath!

Sizes 10 to 20 $49.95

French Room
Second Floor

Jelleff's

London knows them

Chester Barrie's suits are as well-known and as greatly appreciated in London as in Washington. Today we show you a fine cheviot in neat herringbones and indistinct glen and overplaid patterns. Single and double-breasted models in classic medium-tone grays . . . wonderful for fall and winter wear for professional and business men. All sizes in regulars, shorts and longs.

Chester Barrie Suits, $110
from London

Chester Barrie Sports Jackets,
Topcoats and Overcoats

Misses' Suits & Coats

Lewis & Thos. Saltz
1409 G Street, N. W.
EXecutive 4343
Not connected with Saltz Bros., Inc.

CHECK THIS PAGE EVERY FRIDAY

The POST'S WEEKLY PARADE of Things You Want!

A CONVENIENT GUIDE TO SHOPPING

WASHINGTON JEWELERS

Next to Keith's Theater
615 15th Street N.W. ST. 4044

Service Watch

Here's a typical Washington Jewelers Watch Value! A fully jeweled army type watch in stainless steel for less than half price. Sweep second hand luminous dial and good looking leather band.

Fully Guaranteed!

Regular $24.95

USE YOUR CREDIT!

FRI. AND SAT. ONLY

Special $11.95

"DIAMOND DISCOUNT HOUSE"

HECHINGER CO.

Open Until 9:00 Tonite

NORTHEAST 15th & H Sts. *at Blad'b'g Rd.* · NORTHWEST 5925 Ga. Ave. *at Military Rd.* · ANACOSTIA 1905 Nichols Ave. *at Good Hope Rd.* · VIRGINIA Falls Church, Lee Hwy. *at Hillwood Ave.*

"Barrett" Flexigum

Roof Coating

SPECIAL

Fri., Sat. Only

$2.59 FIVE GALLONS

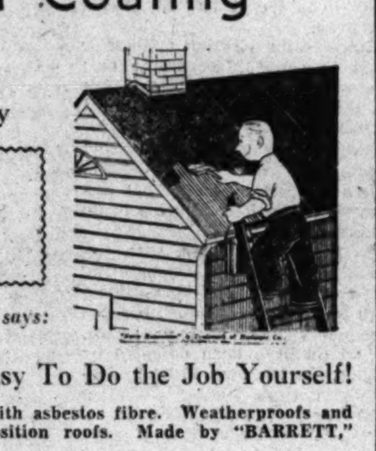

"Harry Homeowner" says:

It's Fun—It's Easy To Do the Job Yourself!

Rugged asphalt base with asbestos fibre. Weatherproofs and seals all leaky composition roofs. Made by "BARRETT," Roofing Specialists.

COME • WRITE • PHONE ATlantic 1400

Electrical Center

Television—Radios—Appliances—Records
414 10th St. N.W. • *Our 16th Year* • NA. 8872
A FEW DOORS ABOVE PA. AVE.

the Hillsdale (9T77)

$425

RCA Victor

Million Proof

Thrilling 19"

Console

Impressive and luxurious, the Hillsdale is your best Cosole buy in 19" TV. Every inch of the giant 19-inch screen speaks RCA Victor quality. You get extra power, extra performance for excellent reception even in weak signal areas . . . phono-jack for record player. Enjoy the best in Television—see the entire RCA Victor line at the ELECTRICAL CENTER.

1 HOUR FREE PARKING STAR PLAZA GARAGE 10 & E Sts. N.W.

Open Thursdays 'til 9 P. M.

BLACKISTONE, Inc.

FLORISTS 1407 H ST. N.W. DIstrict 1300
RING BLDG. RE. 7282
1200 18th St. N.W.
7331 WISCONSIN AVE. WIsconsin 1300 · GL. 4248 · 3171 WILSON BLVD. OX. 1918

This Special for Four Stores

Week End Special Box

1 Bunch Pompons

1 Doz. Roses

1 Gardenia

FRIDAY & SATURDAY ONLY

$3.50 DELIVERED

A&N Trading Co.

For 30 Yrs. Headquarters for Military Clothing & Accessories
8th & D Sts. N.W. RE. 2545. Our Only Store
Open Friday and Saturday Until 7 P.M.

Men' White

Broadcloth Shirts

$2.19

• *Sizes 14 to 17*

Here's your opportunity to stock up on handsomely tailored white broadcloth shirts at a remarkably low price. They're Sanforized to prevent shrinkage, made with fused collars. Sizes 14 to 17.

MANHATTAN

AUTO & RADIO CO.
Established 36 Years . . . Sale Day Everyday
Both Sides of 7th St. at R St. N.W.
Store Hours: Week Days, 8 a.m. to 6 p.m. Fri. & Sat., 8 a.m. to 8 p.m.
Open Sundays and Holidays, 8 a.m. to 1 p.m. Phone NOrth 7557

FREE PARKING

Special Until 1 p.m. Sunday

Atlas Tires ½ Price

$18.90 List Price 4 Ply 5.50x17

Don't take chances . . . replace your old, worn tires now before the bad weather arrives. This special applies to a limited number of 5.50x17 tires only. Hurry to Manhattan.

½ Price $9.45 plus tax

• *Auto Heaters* • *Anti-Freezes* • *Chains* • *Winter Fronts*

Peerless

MODERN HOUSE
SEVENTH ST. BETWEEN H & EYE N.W.

BLEACHED WOOD TOP

Cocktail Table

WITH METAL LEGS

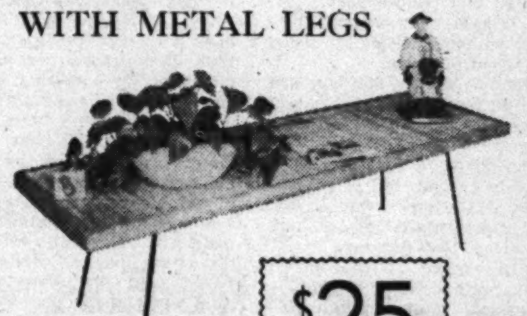

$25

Here's the latest . . . the smartest in modern cocktail tables. Simple combination of wood and metal for complete modern beauty. 17"x60" in size and wonderfully low in price!

PLAZA SPORT SHOP

Agents: A. G. Spalding & Bros.
10th & E Sts. N.W. Free Parking in Star Parking Plaza RE. 2545
Open Daily 9 A.M. to 6:15 P.M. • Thurs. to 9; Fri. & Sat. to 7

Men's and Women's Leather

Bowling Shoes

$3.95

Here's your chance to add the professional touch to your bowling. The lowest price in town for full grain leather bowling shoes, made with one leather and one rubber sole. It's the best buy in town!

• *Complete Selection of Brunswick Bowling Balls, Bags and Shoes*

MORTON'S

Southeast Store Open Every Night Until 9
Men's Shop—427-33 Seventh St. N.W.
2324 Pennsylvania Ave. S.E.

Men's Nylon Hose

If perfect would sell for 85c

3 for $1

Fine quality nylons with very slight irregularities. Half hose and elastic top anklets with reinforced heel and toe. Flat knits, 3x6 ribs, and banner wraps in the group. Neat stripes and solid colors in dark and pastel shades. Sizes 10 to 13.

Morton's—Men's Shop and Southeast Store

SPORT CENTER

"Where Sportsmen Meet"
8th and D Streets N.W. REpublic 2545
Washington's Largest Official Boy Scout Headquarters
Open Weekdays, 9 to 6:15 P.M.; Fri. & Sat., till 7 P.M.

Men's & Boys'

Famous Make

Football Shoes

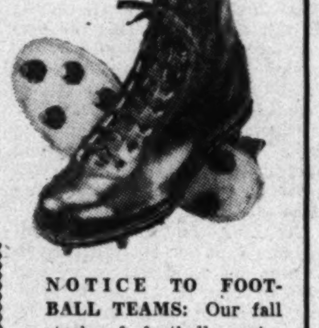

$6.95

Made of full grain cowhide leather, hard toe and sturdy cleats. Spring steel inner soles. All sizes for men and boys.

NOTICE TO FOOTBALL TEAMS: Our fall stock of football equipment is complete and we invite your inspection of the latest models of equipment made by nationally known manufacturers. SPECIAL TEAM PRICES.

• Rawlings Official Size Footballs...... 4.95

IRVING'S

10th and E Streets N.W. EXecutive 2626
Open Friday & Saturday 9 to 7
FREE PARKING OPPOSITE STORE

Trunk Sale!

Hundreds of brand new Trunks just unpacked for this sale! All sizes and styles for storage, shipping or Travel! Save up to 40%!

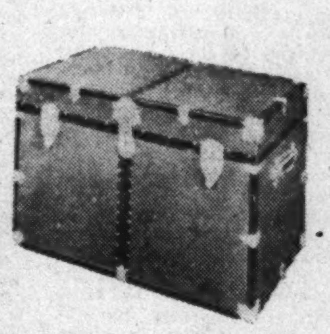

30" Metal Locker Trunks were 9.95 . . . . 6.49
33" Fibre Packing Trunks were 18.95 . . 12.88
36" Metal Packing Trunks were 19.95 . 14.88
36" Metal Steamer Trunks were 17.50 . 12.88
40" Fibre Packing Trunks were 27.50 . 16.88
Wardrobe Trunks, were 45.00 . . . . 32.50

• *All Prices Plus Tax*

The Young Men's Shop

39th Year at 1319 F St. N.W. · 3942 Minnesota Ave. N.E.

LAST DAY . . at the YMS

39th Anniversary Sale Ends Saturday

VALUES AT BOTH STORES

Men's $45 to $50 Suits, Coats............$39
Men's $55 to $60 Suits, Coats............$49
Men's $7.50 to $8.50 Hats...............$5.85
Men's $3.95 to $4.95 Shirts.............$3.39
Men's $1.50 Nylon Ties....................99c

FREE PARKING for over 500 cars behind our 3942 Minnesota Ave. store

KITCHEN CENTER

1715 Rhode Island Ave. N.E. HUdson 6640
OPEN 'TIL 9 FREE PARKING
Designers of Complete Kitchens for the Home

Practical—Handy—Very Sturdy

Kitchen Stool

- Triple Chrome Plated Steel Frame
- Built-up Seat, Upholstered in Duran Plastic (Choice of Many Colors)
- Equipped with Metal Floor Glides
- 100% Guaranteed Workmanship

LIMITED QUANTITY

Reg. $10.95 Value
SPECIAL PRICE
$6.95

Largest Display of Fine Kitchens and Kitchen Equipment in Washington.

CLEAN-RITE STORES

"Washington's Vacuum Center"
ME. 5600 925 F ST. N.W. *Open Daily to 6*

Famous Make Brand New

Cleaner of 101 Uses

Tank Type CLEANER

Complete with 7-Piece Set of Attachments

$16.95 Full Cash Price

Easy Terms Arranged—Liberal Allowance on Your Old Cleaner

FOR FREE HOME DEMONSTRATION PHONE ME. 5600

PARK ANYWHERE WE PAY ONE HOUR

AFTER SIX AND HOLIDAYS, CALL ME. 6111

MILSTONE'S

ACME LIQUOR STORE
RETAILERS—IMPORTERS
927 Penna. Ave. N.W. STORE HOURS: DAILY FROM 10 A.M. to 6:30 P.M.

We Honestly Believe Our Prices to Be the Lowest in D. C.

BOTTLED-IN-BOND

100 PROOF

STRAIGHT BOURBON WHISKEY

Milford Springs

A Fine Whiskey at a Low Price!

MILSTONE'S LOW PRICE

$33.45 Case of 12 Fifths

$2.79 FIFTH

SOLD WITH MONEY-BACK GUARANTEE!

THE ORIGINAL SURPLUS SALES CO.

"We Will Not Be Undersold"
925 Pennsylvania Ave. N.W. and 425 10th St. N.W.
Open Daily 9 A.M. to 6:15 P.M.
Thurs., Fri. and Sat. to 9 P.M. • REpublic 2545

Reg. $14.95 Famous "Gilbert"

Electric Drill & Buffer

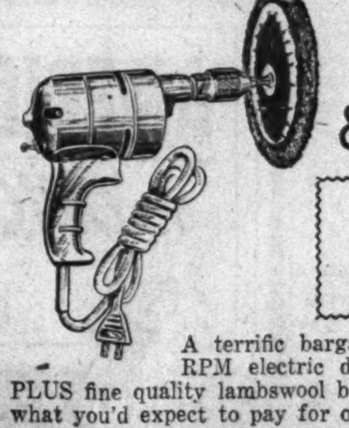

BOTH FOR $9.95

A terrific bargain! Powerful 1700 RPM electric drill with ¼" chuck PLUS fine quality lambswool buffer . . . BOTH for what you'd expect to pay for one. Get yours now!

The Washington Post
WASHINGTON: FRIDAY, OCTOBER 27, 1950

Rickey Reported New Boss of Pirates

This Morning

—With Shirley Povich

ONE OF THE surveys notes a drift away from the T-formation and a return to the single wing among college football coaches, and up at Penn's Franklin Field on the next two weekends there will be more fuel added to the old argument of which is the best football.

Coach George Munger, of Penn, who never was enchanted by the T and clung to his single wing despite the shouting it was out-moded, is bracing the Quakers against the impact of the assault teams of Navy and Army, both of them T-formation outfits.

Povich

Navy gets the first crack at Penn, on Saturday. The battle against unbeaten Army on the following week bulks as a bigger test for Munger's Quakers and one of his problems is to alert his athletes to give Navy their undivided attention. Anything less, and Penn could be slapped down by the Middies who last week started to feel their muscle against Southern Cal.

Thus far, only the 14-7 defeat by California, mars the Penn record. The Quakers scored three touchdowns to beat Virginia, raced to six against Dartmouth, and five more against Columbia. If Army and Navy don't respect Penn, they haven't been reading the papers.

THE TEAM that has come closest to spilling Army on its string of 24 games without a defeat has been Penn in the last two seasons. The Cadets had to dig up a late-period touchdown to beat Munger's team, 26-20, in 1948, and last season they had to come from behind again to scrounge out a 14-13 victory.

This year Penn has perhaps the East's best back in Francis (Reds) Bagnell, a tremendous operator from the tail-back spot, who does all of Penn's passing, most of its running, and throws a vicious block when he is not otherwise occupied. Single-handedly he gained 490 yards against Dartmouth and has put most other All-American backfield candidates in the shade.

The fact that Bagnell has completed 38 of the 68 passes he has thrown this season doesn't quite sum him up as a passer. Perhaps more interesting is the fact that he has had not a single interception. Navy is already nicely briefed against Bagnell. In last year's game the Middies saw him catch the contest's first punt, and tuck it away and go 74 yards for the first touchdown of the afternoon. It wound up 28-7, Penn.

UNTIL LAST weekend Navy was stacked up as a delightful pushover for Penn. And then the Middies suddenly began to act like a good football team, got organized behind Bob Zastrow, and shoved the big Southern Cal squad all over the lot in a 27-14 victory. It was the spark that Coach Eddie Erdelatz hopes may have ignited Navy's awareness of its own power.

Navy's problem all season has been to play two good halves. Eradelatz had them steamed up to a good second half against Maryland, and a smart first half against Princeton and Northwestern. "Finally, in the Southern Cal game we put two good halves together," he points out.

Navy's triumph over the Trojans was a triumph for Erdelatz, himself. The Middies' coach was maintaining throughout those first three defeats of the season that "We have pretty good personnel," and was generously taking the rap himself for Navy's failures.

What Erdelatz knew and Southern Cal didn't was that Quarterback Zastrow on that weekend was fit for the first time this year. A lame throwing arm was handicapping him in the early games, but lest that be presumed to be a pregame alibi, there was no discussion of it at Annapolis.

THERE WERE compliments for Navy's pony backs, Bill Powers, Fred Franco and Frankie Hauff, who were taking those handoffs from Zastrow against Southern Cal and bolting for big gains, but Erdelatz tossed a bouquet at his line after the game. "Our ball carriers weren't running by themselves," he said, "they had a lot of wonderful help out front. Pardon me, an old lineman, for liking what I saw."

Zastrow will have a particular incentive in Franklin Field tomorrow. He will doubtless remember last year's game in which he was a personal flop, after his early season build-up as a sophomore sensation. Not until little Mike Sorrentino moved into the quarterback job could Navy score its lone touchdown.

The Zastrow-Bagnell duel could be the main show tomorrow. On one of his hot days the big Navy q. b. cannot be overshadowed. It's the Navy coaches, though, who all week have been facing the biggest job. The defenses they built for Southern Cal's harum-scarum, T-formation, winged-T, and double-wing variations have had to be junked and new patterns set up for Penn's single wing. If Erdelatz gets over this one, he at least rates Coach of the Day.

Murdock Guest Star On Program Today

"Washington Sportsmen," a new weekly show emceed by Ray Wilson, hits the air today at 5:45 p.m. on WQQM-FM (103.5).

Ralph Murdock, Washington Post columnist and fishing authority, is guest on the opener.

The show is designed to give the Washington area sportsmen authoritative information on hunting, fishing and other related activities.

Robinson K. O.s Olson in 12th

PHILADELPHIA, Oct. 26 (AP).—Ray (Sugar) Robinson chopped down Honolulu's Carl Bobo Olson and then knocked him out in 1:19 of the twelfth round in defense of his Pennsylvania middleweight championship. Robinson weighed 158 and Olson 159

The title fight drew 5034 and a net of $16,912 from a gross of $23,350.

Caps Lace Baltimore, Fulks Leads Philly Win

By Herb Heft
Post Reporter

The Washington Caps and Philadelphia Warriors had it easy last night as pro basketball returned to Uline Arena with a Touchdown Club-sponsored doubleheader before 3600 spectators.

The Caps romped over Baltimore for the second straight night, 86-74, in the second game, as Fred Scolari netted 21 points.

The Warriors walloped the New York Knickerbockers, 76-54, in the opener, as Joe Fulks scored 23.

Caps Lead All the Way

The Caps were in control from the opening moments, the score being 18-13, 38-31, and 59-50, at the quarter marks.

The Caps looked like the sharpest of the four teams last night, with their new man, Earl Lloyd, 6 foot, 5 inches from West Virginia State, and Frank Kudelka, 6 ft. 2 from St. Mary's looking particularly good.

In the second half, the old pros, Freddie Scolari and Don Otten began to take over. Scolari netted six points in the second quarter, and eight in the third.

Knicks Can't Score

The first game was close only until halftime when the New Yorkers led, 33-31. Then the Knicks completely lost their scoring eye. They scored only one field goal in the third quarter, that one by Connie Simmons. And 17 minutes later, at the 9:50 mark of the fourth period, Ray Ellefson counted again. That was the last New York field goal, and it came with the lead secure in Philadelphia's hands, 71-51. In the last half, the Knicks missed 34 out of 36 field goal tries.

Fulks was Philly's whole show. His 23 points were made in scarcely more than half the game. He sat out part of the second quarter, and all of the final quarter.

Wash'ton.	G	F	P	T	Baltimore.	G	F	P	T
Lloyd,f	5	4	2	14	Rocha,f	3	5	3	11
Gilmur,f	0	1	3	1	Budka,f	1	3	3	5
Maugh'm,f	2	2	2	6	McC'ugh,f	0	0	1	0
N'lander,f	0	0	3	0	Mehen,f	4	1	5	9
Sawyer,f	1	3	1	5	Hoffm'n,f	0	0	6	0
Otten,c	5	6	2	16	Boykoff,c	3	2	4	8
Halbert,c	0	5	4	5	Murray,g	1	2	2	4
Scolari,g	7	7	5	21	Dolhon,g	2	1	1	5
Sharman,g	0	3	0	3	Mager,p	2	6	3	10
T.O'K'fe,g	3	1	5	7	Hassett,g	2	4	4	8
D.O'K'fe,g	1	0	1	2	O'C'nell,g	0	3	1	3
Kudelka,g	3	0	3	6	Byrnes,g	3	3	2	9
					Corley,g	1	0	1	2
Totals	27	32	31	86	Totals	22	30	36	74

Half time: Washington, 38; Baltimore, 31.

Phila.	G	F	P	T	New York.	G	F	P	T
Fulks,c	7	9	2	23	Boryla,f	3	0	1	6
Smuin,f	1	1	2	3	Kaftan,f	0	0	2	0
Gardner,f	0	3	3	3	Lumpp,f	0	3	5	3
Bobb,f	4	2	5	10	Clifton,f	1	1	3	3
Parham,f	1	0	0	2	Gallatin,c	1	5	2	7
L'ngston,c	2	1	3	5	Simmons,c	3	8	2	14
Mogus,c	3	2	3	8	Ellefson,c	2	2	6	6
Senesky,g	2	3	1	7	McGuire,g	2	0	2	4
Closs,g	3	4	4	10	Z'lofsky,g	1	2	2	4
Phillip,p	1	1	2	3	V'weghe,g	1	5	3	7
B'savage,p	1	0	4	2	James,g	0	0	4	0
Totals	25	26	29	76	Totals	14	26	32	54

Half time: New York, 33; Philadelphia, 31. Freee throws missed: Philadelphia—Fulks, Bobb (2), Gardner, Parham (2), Closs (3), Livingston, Barsavage (3); New York—Simmons (2), Gallatin (2), Lumpp (2), Zaslofsky (2), Clifton (3), James, Ellefson (2).

Nichols, Former Caps Star, Goes Into Service

CHICAGO, Oct. 26 (AP).—Jack Nichols, star forward of the Tri-City Blackhawks of the National Basketball Association, has been recalled to military service.

Nichols, a veteran of World War II, has been notified to report for duty as a Marine Corps Reserve officer. At present he has a 15-day delay in reporting. He is on an exhibition tour with the club now.

The former University of Washington player came to the Tri-City (Moline-Rosk Island-Davenport) club last season from the Washington Capitols. He ranked fourteenth in league scoring last season with 879 points.

Friends, St. Albans Tie

The Sidwell Friends and St. Albans 120-pound football teams played a 0-0 tie yesterday at St. Albans.

By Jack Lartz—The Washington Post

CAN HOPE, CAN'T WE?—Mike Ryan, 3½ years old, mascot of the George Washington University football team, and Andrea Davis, 2½-year-old daughter of GW backfield star Andy Davis, have the score of tonight's GW-South Carolina game all doped out. It's 34-0, GW. Mike and Andrea got together on their prediction at GW's Homecoming rally last night

Pauline Addie Steals Wolf Calls From Gorgeous Gussie

NEW YORK, Oct. 26 (AP).—Gorgeous Gussie Moran, wearing a gleaming gold stripe instead of lace on her panties made her heralded professional tennis debut in Madison Square Garden tonight—but it was a quick and inauspicious one.

Mrs. Pauline Betz Addie, four-time national amateur champion, brushed the Santa Monica (Calif.) glamour girl aside, 6—0, 6—3, before a mass of empty seats. It took 33 minutes.

A disappointing crowd of 6526 turned out to watch the opening performance of Bobby Riggs' 1950-Barnstorming troupe.

Mrs. Addie, a comely blonde originally from Washington, D. C., not only gave the flustered Gussie a lesson in racquet-stroking but stole costume honors—which came as a distinct surprise.

Most of the wolf calls from the balcony appeared aimed at Pauline, who came onto the big green canvas court attired in white satin shorts and a form fitting sweater, the color of which kept the press gallery guessing. Some said it was cerise, others said it was plain pink.

Gussy's costume was on the conservative side as she had promised—far from daring.

It was a white pique number with a sleeveless jacket, a short flaired skirt that opened in front to afford the customers a frequent view of her fabled panties, trimmed in gold ribbon.

As a tennis match, it wasn't much, with the Santa Monica lass obviously nervous and trying too hard.

Mrs. Addie, on the other hand, played the type of tennis that made her the world's best of her sex during the war years. She showed a powerful service and sharp ground strokes.

Pancho Segura, the little Ecuadorian with the two-fisted forehand, scored a surprising straight-set victory over Jack Kramer, the big Californian who has ruled the pros for two years, 6—2, 6—2, 6—1.

They Play Tonight, Saturday at Uline's

Washington's Uline Arena is the next stop on the tour. Bobby Riggs brings in his troupe tonight for a two-night stand with Pauline Addie showing her wares before her hometown and Gorgeous Gussy her underwear, at 8:30 o'clock.

Jack Kramer and Francisco (Pancho) Segura play in the following match, and in mixed doubles, Moran and Kramer oppose Addie and Segura.

Building Ban Halts Terps And Eastern

The Government's ban yesterday on new amusement, entertainment and recreation structures wrecked Pimlico race track's plans for a four-million-dollar improvements program, University of Maryland's one million dollar athletic field house, and Eastern High School's $50,000 stadium lighting.

The improvements which would have put practically a new face on Pimlico were to begin at the conclusion of the present meeting, November 1.

Maryland's field house, to be used for intramural as well as intercollegiate events, was to include a basketball court, indoor track and seating accommodations for 17,000 spectators.

Already authorized by Congress, and approved by the President was $50,000 to install lights for night sports at the Eastern High Stadium. Only thing holding up work there was the forwarding of the check from the District Commissioners to the Board of Education.

Plans to build ice skating rinks at Wisconsin ave. and McLean Gardens, and the National Airport are also apparently ruled out. Since Chevy Chase Ice Palace closed down its rink, the area's ice skating set has had to go to Baltimore for the nearest rink.

Also killed off by the ban is the projected stadium for the new John Carroll Catholic High School. Plans had previously been delayed by the city's decision to run North Capitol st. through the site of the Carroll stadium near Soldiers Home.

Rizzuto Most Valuable by A Landslide

NEW YORK, Oct. 26 (AP).—Little Phil Rizzuto, brilliant New York Yankee shortstop, today won the 1950 most valuable player award in the American League by a landslide.

The Scooter capped his best season by receiving 16 of 23 first-place votes of a committee of the Baseball Writers Association.

Boston's Billy Goodman, batting champon with a .354 average, polled four first-place ballots. The other three went to Yogi Berra, the Yankees' fine catcher.

They finished in that order—Rizzuto, Goodman and Berra—in the point tabulation with Rizzuto on top by 104 points. Ted Williams of Boston, most valuable a year ago but sidelined by injuries for half the season, finished way down the list.

Irv Noren, Washington centerfielder, received 16 votes, Third Baseman Eddie Yost 8, and Shortstop Sam Dente 1.

It was Rizzuto's first "most valuable" success, following his best season in the major leagues. Always an outstanding shortstop and fine bunter, Phil came through with a .324 batting average that included 50 extra-base hits.

Known as a "pesky" hitter because of his ability to bunt and hit and run, the 5-foot-6 Rizzuto showed more power this year. He collected 200 hits, including 36 doubles, seven triples and seven home runs.

Rizzuto, now 32, was the only Yankee to play every game.

Mrs. Gershon Triumphs

Mrs. Max Gershon shot 105-30—75 to win low gross honors in the last ladies' day golf tournament of the season yesterday at Indian Spring Country Club.

Where to Buy Football Tickets

This weekend will be the busiest for area collegiate football fans, with three games scheduled. Here is where the tickets are on sale:

For tonight's George Washington-South Carolina game at Griffith Stadium—Co-op Shop, 21st and H sts. nw.; and Griffith Stadium.

For Saturday afternoon's Georgetown-Villanova game at Griffith Stadium—Fairway Sporting Goods, 1328 G st. nw.; Champion Sports, 816 13th nw.; American Automobile Association, 17th st. and Pennsylvania ave. nw., and Griffith Stadium.

For Saturday night's Quantico-Scranton U. game at Alexandria Stadium—The Alexandria Gazette and George Mason Hotel in Alexandria.

Wadiak May Spoil GW's Homecoming

Steve Wadiak and the "Seven Sleepers" of South Carolina's football team tonight try to spoil George Washington's Homecoming weekend at Griffith Stadium.

Kickoff is set for 8:15 and the Gamecocks are 7-point choices.

Wadiak is the 5-foot, 9-inch, 190-pound Chicagoan who gained 200 yards rushing in the Carolinians' 7-0 conquest of Georgia Tech, rolled up 135 more in the 21-6 victory over Furman and reeled off dashes of 73, 66, 40 and 19 yards in the 14-14 tie with Clemson.

COMPARATIVE RECORDS

GEO. WASHINGTON			SOUTH CAROLINA		
0	Virginia	19	7	Georgia Tech	0
15	VMI	12	0	Duke	14
21	West Virginia	14	21	Furman	6
42	Virginia Tech	7	14	Clemson	14
0	Wake Forest	13			

Coach Rex Enright's Gamecocks use the T formation and are primarily a running club because of Wadiak and his halfback teammate, Bishop Strickland, who has averaged 5.7 yards a clip.

In contrast, G. W. makes most of its yardage through the air, with Andy Davis and Bob Cilento pitching and Ends Charlie Butler, Charlie Jones and Bill Szanyi doing the catching. The Colonials rank sixth in the Nation in passing.

G. W.'s line is a much bigger and better defensive unit than it has been since the war. A week ago, the Colonials played heavily favored Wake Forest on even terms defensively, losing, 13-0, only because of two intercepted passes.

The homecoming celebration will add a dash of color to tonight's halftime program with a parade of floats by G.W.'s fraternities and sororities. Crowning of the Homecoming queen will be made Saturday night at the Homecoming Dance at the Washington Hotel.

Hamey Goes To Yankees As Chief of Farm Teams

By Milton Richman

NEW YORK, Oct. 26 (U.P.).—Branch Rickev is the new general manager of the Pittsburgh Pirates, it was learned tonight.

H. Roy Hamey, Pittsburgh's deposed general manager, has been shifted to the New York Yankees, where he succeeds Eugene (Gene) Martin as field director of the Yankees' minor league clubs, it was further learned. Martin recently took over as general manager of the Syracuse Chiefs of the International League.

Rickey, who has an appointment with Pirate President John W. Galbreath within the next 10 days, will announce his acceptance of the Pittsburgh general managership after he meets with Galbreath, a Pittsburgh source disclosed.

Quit Dodgers Yesterday

The 69-year-old Rickey thus becomes general manager of a major league club for the third time in his career. He previously filled that post with the St. Louis Cardinals under the late Sam Breadon and also held that job with the Brooklyn Dodgers until today when he severed all official connections with the club.

Walter O'Malley, one of Rickey's partners in the Brooklyn organization, today succeeded Rickey as president of the Dodgers. O'Malley and Mrs. John L. Smith, widow of the "penicillin king," exercised their prior option and bought out Rickey's 25 percent interest in the Dodgers.

[In Columbus, Ohio, where he is visiting, Rickey was asked about the report of his managing the Pirates, Rickey said "the answer to that one is no, no." Asked where he thought the report originated, he said he had no idea, but that "the fertility of some writers' minds is a wonderful thing."]

Hamey Returns to Yankees

Hamey, who served as Pirate general manager under former Pittsburgh President Frank E. McKinney, returns to the organization where he reached his greatest success. He was formerly the number one front office man with Kansas City of the American Association and other Yankee farm affiliates.

Martin was moved to Syracuse by the Yankees in the hope of effecting a working arrangement with the Chiefs similar to the one the Yankees had with Newark of the International League..

Rickey, whose first stop will be St. Louis, is scheduled to confer with Brownie President Bill DeWitt. However, Rickey is not going on business. It will be merely a "social call" and he will, if asked, give some advice to DeWitt, a long-time friend.

Graziano, Janiro Fight Again in Garden Tonight

NEW YORK, Oct. 26 (AP).—Boxing returns to Madison Square Garden tomorrow night and the promoters have called on their golden boy, Rocky Graziano, to get them off on the right foot.

The Rock, from New York's East Side takes on Tony Janiro of Youngstown, Ohio., in a return 10-rounder that should draw around 14,000 customers.

The 10 p. m. (EST) bout will be broadcast by WMAL and telecast by WNBW in Washington, D. C.

Results

COLLEGE FOOTBALL
Benedict 27 .... Claflin (S.C.) 7

EXHIBITION BASKETBALL
Philadelphia 76 .... New York 54
Grand Rapids 106 Kannapolis YMCA 74

AMERICAN HOCKEY LEAGUE
Cincinnati 4 .... Pittsburgh 1

—GW, Hoyas Figured to Lose—

Grimsley Picks Cornell, Irish, Terps

By Will Grimsley

NEW YORK, Oct. 26 (AP).—Our clients will have to excuse the picking job this week. It's being done with one hand—the left.

The right arm is encased in five inches of splints and bandages—fractured in four places trying to pat ourselves on the back for calling the Navy over Southern Cal and UCLA over Stanford upsets, plus hitting 10 of the 11 big games.

Box score to date: 227 correct, 70 wrong, 13 ties. Percent, .764.

But we can't stop there, so—

CORNELL OVER PPRINCETON: Jeff Fleichmann gets the Big Red rolling

NOTRE DAME OVER MICHIGAN STATE: Frank Leahy gets his boys back on the winning road at South Bend.

MARYLAND OVER DUKE: This is "high" week for Jim Tatum's Terrapins, who were looking over North Carolina State's head to this one when they tripped last week.

WISCONSIN OVER NORTHWESTERN: The Wildcats' perfect record shattered

TEXAS OVER RICE: Byron Townsend leads the Longhorns to a close victory.

WASHINGTON OVER STANFORD: The Huskies bounce harder with big Hugh McElhenney.

PURDUE OVER UCLA: The Boilermarkers forget their win over Notre Dame and start playing football again.

PENNSYLVANIA OVER NAVY: Eddie Erdelatz has brought his Middies out of their slump but Red Bagnell and the hard-hitting Quakers will make them think they fell back in.

KENTUCKY OVER GEORGIA TECH: Our hunch is that Tech may spring the week's major upset, but we have to go along with Bear Bryant's Kentucky boys to win No. 7.

KANSAS OVER NEBRASKA: The Jayhawkers win.

FRIDAY NIGT

Detroit over Drake, Georgia over Boston College, **South Carolina over George Washington.**

SATURDAY

EAST—Army over Columbia, Colgate over Brown, Yale over Holy Cross, Syracuse over Boston U., Penn. State over Temple, Dartmouth over Harvard, Lehigh over Rutgers, Muhlenberg over Delaware, Lafayette over Bucknell, Pittsburgh over Miami (Fla.) San Francisco over Fordham, Virginia over West Virginia, **Villanova over Georgetown.**

MIDWEST—Illinois over Indiana, Ohio State over Iowa, Michigan over Minnesota, Oklahoma A. and M. over Missouri, Oklahoma over Iowa State.

SOUTH—Wake Forest over Clemson, Florida over Furman, Mississippi over Texas Christian, Tulane over Auburn, Vanderbilt over Arkansas, North Carolina State over VPI, North Carolina over William and Mary, Tennessee over Washington and Lee, Alabama over Mississippi State, VMI over Catawba.

SOUTHWEST AND FAR WEST—California over St. Mary's, Southern California over Oregon, Oregon State over Montana, Texas A and M over Baylor.

A YMS HEADLINER . . .

Mac Lachlan

The "Chester" . . . a Young Man's Hat $10

Styled for the young (and the young-in-mind), a handsome hat with medium width brim and small over-welt. Neutral shades, greys and browns. Long ovals and regulars in 6⅝ to 7½.

Other MacLachlan Hats . . . $12.50 to $20

EXCLUSIVE AIR-VAC FEATURE Lets Your Hat Breathe . . Keeps Your Head Cool!

The Young Men's Shop
Famous for Famous Makes

39th Year at 1319 F St. N.W.
3942 Minnesota Avenue N.E.

Be Sure to Get Your Football Contest Entry In Tonight . . . Deadline 9 P. M.

Bill Bennings

AT LAUREL.

DEAR FOLKS:

The 13-day meeting at Pimlico, opening November 3, should please fans who like distance races. Of the 104 events listed, 64 are marathon affairs ranging in distance from 1 1/16 miles up to the 2½ miles of the Pimlico Cup. A dozen 2-year-old fillies are expected to go postward in Laurel's Selima Stakes which may gross as high as $50,520. Frank Bone, second to Augustino Catalano for leading rider here, will be an absentee from Maryland's Saturday program, being scheduled to ride Double Brandy at Jamaica. F. A. Bonsal has accepted an invitation to run Pilaster in the Pimlico Special. Next Wednesday's closing day program here will be featured by the Chevy Chase Steeplechase Handicap with many of the country's top jumpers due for action. See you on the rail. BILL.

1—Farandole, Lady Locks, Jungle Gypsy.
2—Make Sway, Miriam's Boy, Billy Swing.
3—Flaming Comet, Proceed, Navy Gun.
4—Bid High, Dance Routine, King Supreme.
5—CREW-CUT, Cherry Path, Chanter.
6—Magnet, Royal Governor, Laran.
7—Red Poppy, Blue Egret, Donna Grace.
8—Fancy, Milk War, Miss Moon.

Garden State

1—¾; $2500; 3-year-olds up; claiming.

Advance	115	Heather's View	107
Gary Leslie	113	Foxy Cat	104
Doreen's Boy	113	Mark High	115
Lotoftown	111	Ch'mpion Buddy	115
Eternal Way	113	*Warmoud	112
Librab	111	War Glance	111
†Titan's Match	111	†Gold Eagle	108
Raucous	119	Attentive	108

2—¾; $2500; maiden 2-year-olds; clng.

Miss Revoked	117	Rose Poll	112
Predoux	113	†Bill Dyer	105
Boots Haven	109	*Baron De Crac	107
Open Way	112	Versatile	116
Jungle Juice	109	Lincroft	120
Pan Chance	112	Rabset	109
†Tiny Tilly	110	Boss Leaving	120
Wise Jane	117	Queen's Taste	117

3—¾; $2500; 2-year-olds; claiming.

Lady's Delight	112	Clan Na Gael	110
Hooked	117	*Halmahera	110
*Statehood	110	Sugar Alley	117
Christie C.	109	Justa Cracker	108
Running Boots	111	Game Flower	112
Bluebonnet Gal	109	Gaby H.	115
Goldie's Choice	108	Confection	110
Jofield	115	Telecast	108

4—1-70; $2500; 3-year-olds; claiming.

†Impress	106	Boisterous	113
Emory A.	120	Freedom Wins	117
Big Shrew	106	George Crump	113
Luck's Here	110	†Capt. G'lagher	106
†Nereid	107	Regal Glad	112
On End	109	Saqqara	110
Admiral's Tune	113	Pincers	116
Master Showman	115	Singing Sword	117

5—1 1/16; $3000; 3-year-olds up; all'ances.

Gallois	115	Luremenow	117
Fighting Cloud	113	Jam	110
Alfadur	109	Norsma	106
*Twilight	103	Industrial	112
*Intrigue	109	Marse George	117
Mackle	106		

6—1 1/16; $3500; 3-year-olds up; all'ances.

Banned Baby	110	Artist Life	110
Fighting Fleet	112	Picture Card	116
Quemadito	110	Allie's Pal	113
Whirling Dough	122		

7—¾; $4000; 3-year-olds up; all'ances.

Famous Shake	105	Agrarian-U.	110
*Fighting Fool	107	Winter Wheat	119
Bold Jo	116	Zoom	108
American Glory	122	Faraway	119
Directoire	112		

8—1 1/16; $2500; 4-year-olds up; claiming.

On the Wing	117	Canada	113
Minneapolis	113	Townhouse	120
Resojet	113	aOrestone	120
Bullfield	113	Bet Nebraska	113
aInsider	113	Cravache	110
*Unequaled	105	Alpho	113
Gypsy Lea	110	Sextant	115
Houlgate	113	Whatacard	113

aMazzeo and Duer Farm entry.
*5 lbs., †7 lbs. allowance claimed.

1—1 mi. 70 yds.; $2500; 2-yr-olds; clmg.

Patty's Day, 110 (Wahler) 18.40 7.40 5.00
King Okapi, 110 (Fernandez) 6.60 4.20
Cub, 113 (Phillippi) 4.80

La Monna, Virginia Duke, Penstone, Mister J. Fred, Grayling, Convert, Even Bayer and Blue Bit also ran. Time, 1:46 2/5.

2—¾; $2500; 4-year-olds up; claiming.

Black Tigress, 114 (C'mone) 7.00 4.20 3.40
Summer Sun, 112 (Fernandez) 4.40 3.60
Adorable Bolo, 108 (Boulmetis) 11.80

Gildsie, Vera Connelly, Merry Stage, Mackie's Pall, Quick Cure, Ray Star and Miss Baron also ran. Time, 1:12 3/5.

DAILY DOUBLE PAID $83.40

3—¾; $3000; 2-year-old maidens.

Fixation, 119 (Stout) 7.00 4.80 3.20
Midyear, 119 (Boulmetis) 10.40 5.60
New Wonder, 116 (Culmone) 3.00

Mon Paris, Surpassor, Sylvan Rock, Testator, Trimship, Straight Road, Buddie Swep, The Voice also ran. Time, 1:13 3/5.

4—¾; $3000; 3-year-olds up; claiming.

Percivale, 111 (Culmone) 9.80 3.80 2.80
Hindi, 111 (Stout) 3.80 3.00
Thern, 111 (Fernandez) 3.60

Preacher, His Honor, Calumny, Cutest Trick, Woodside, Jersey Day and Valdmara also ran. Time, 1:13 1/5.

5—¾; $3500; 3-year-olds; claiming.

Helen May, 115 (Batcheller) 13.80 6.20 4.40
Bee King, 112 (Culmone) 7.60 6.20
Guided Missile, 122 (Fernandez) 5.80

Royal Bones, Werwolf, Lady Fairfield, Behold, U. S. Knight and Militant Lady also ran. Time, 1:12 3/5.

6—¾; $4000; 3-year-olds; allowances.

Old Tom, 117 (Batcheller) 14.20 6.20 4.20
Joiner, 119 (McGuigen) 12.80 6.40
Blue Lantern, 117 (Fernandez) 8.40

Valpam, Rock Span, Choralier and Related also ran. Time, 3:49 1/5.

7—1 1/16; $3000; 3-yr-olds up; claiming.

Linda A., 116 (Fernandez) 30.80 12.20 6.80
Eva's Toy, 115 (Tryon) 7.60
Fulgor, 119 (Stout) 4.20

Jimminy Gosh, Yardtown, Swan Dive, The Maid, Ferry Pilot and Operator also ran. Time, 1:46 2/5.

8—1¼; $2500; 4-year-olds up; claiming.

Little Bobby, 111 (Tryon) 21.80 9.00 6.40
Royal Tartan, 111 (F.Fernandez) 5.00 4.00
Brave Reward, 113 (A.Fernandez) 4.60

Hamull, Hi Pi, Busy Sis, Adelphia, Grarmar Royal, Newtown, Transhot and Salford II also ran. Time, 2:06 4/5.

Virginia Horses Score in Show

HARRISBURG, Pa., Oct. 26 (AP). Jerry's Pride owned by Morton W. Smith of Middleburg, Va., won first prize in the thoroughbred conformation hunters class at the Pennsylvania National Horse Show here today.

Moonlight Bay, owned by the Springsbury Farm of Berryville, Va., took second place in the ladies conformation hunters class.

Photographers Win

The Naval Photographic Laboratory defeated the Washington Gas Light Co., 52-38, in basketball last night at Anacostia. Frank DiVinuti paced the victors with 15 points.

THOROUGHBRED
RUNNING RACES
AT
LAUREL
October 17 to November 1
No Racing, Tues., October 24
First Race 1:30 p. m.
Daily Double 1:15 p. m.
Grand Stand $1.80 Club House $3.60
Reserved Seats $1.20
Special Trains via B. & O. Direct to the Track
Approximately 17 miles by auto on U. S. No. 1

Laurel Entries

FIRST RACE—Six furlongs; purse, $2000; maiden 3-year-olds; claiming.

P.P.	Horse and Jockey	Wgt.	Odds
1	*Wesbuck (No boy)	117	20-1
2	*Petty Larceny (Vasil)	114	12-1
3	Humorist (Layton)	122	20-1
4	Swyndor (Shuk)	122	20-1
5	Caraway (Kirkland)	122	20-1
6	*Compass Boy (No boy)	117	20-1
7	*Park Lane (Catalano)	117	20-1
8	*Bernie S. (Fortune)	117	20-1
9	Lady Locks (Nash)	119	4-1
10	Jungle Gypsy (Snellings)	119	3-1
11	Best Rule (Layton)	119	15-1
12	Farandole (Root)	119	3-1
13	Spring Scout (Law)	122	20-1
14	Miss Ronned (Vasil)	114	15-1
15	†Bon Lynn (Champagne)	112	20-1
16	*Fifth Column (No boy)	114	20-1

SECOND RACE—Six furlongs; purse, $2000; maiden 2-year-olds; claiming.

P.P.	Horse and Jockey	Wgt.	Odds
1	Silver Piece (Belanger)	117	20-1
2	Miriam's Boy (McLean)	120	3-1
3	Occupy Miss (Martin)	117	12-1
4	Yazoo (Bone)	120	20-1
5	Rough Me (Shuk)	120	20-1
6	*Ella Kay (Vasil)	112	20-1
7	Rapt (Nash)	120	15-1
8	Make Sway (Bone)	117	3-1
9	*No Remorse (No boy)	112	20-1
10	*First Boy (Catalano)	115	12-1
11	†Alertness (Willis)	110	20-1
12	Billy Swing (Bone)	120	6-1
13	*Timber Topper (No boy)	115	20-1
14	Camper (Basile)	120	12-1
15	*Direct Mister (Dorsey)	115	20-1
16	*Redcentree (Catalano)	115	20-1

THIRD RACE—About 2 miles (steeplechase); purse, $3000; 3-year-olds up; allowances.

P.P.	Horse and Jockey	Wgt.	Odds
1	Iseeyou (Harris)	145	10-1
2	Navy Gun (T.Field)	145	3-1
3	Crown Royal (Adams)	149	15-1
4	Proceed (Smithwick)	142	3-1
5	*Southwest (Weymouth)	150	15-1
6	Flaming Comet (Marzani)	139	2-1
7	Goose Bay (Harr)	132	20-1
8	†Jem Craig (K.Field)	138	6-1

FOURTH RACE—Six furlongs; purse, $2000; 2-year-olds; claiming.

P.P.	Horse and Jockey	Wgt.	Odds
1	Miss Parmalee (Bone)	107	20-1
2	Bid High (Lynch)	122	3-1
3	*Numbers (Catalano)	108	10-1
4	aPeraldahyde (Martin)	110	12-1
5	Breaker Boy (Bakhsh)	110	20-1
6	King Supreme (Bone)	116	6-1
7	Cardev (Breen)	122	12-1
8	aFrench Rose (Martin)	119	12-1
9	*White Star (Gardner)	111	20-1
10	*Dance Routine (Calderone)	105	4-1
11	†Gail R. (Turner)	106	20-1
12	*Out to Dine (No boy)	102	20-1
13	Gala Blenheim (Bone)	113	15-1
14	*Little Brent (Russo)	105	15-1
15	*Lucys Better (No boy)	111	20-1
16	*Cool Spring (No boy)	102	20-1

aMartin-Bonsal entry.

FIFTH RACE—Six furlongs; purse, $3000; 3-year-olds up; claiming.

P.P.	Horse and Jockey	Wgt.	Odds
1	*Crew Cut (Catalano)	114	3-1
2	Wixted (Williams)	116	12-1
3	*Blue Tail Fly (Vasil)	104	20-1
4	Tampero (Root)	116	12-1
5	King Mowlee (Mitchell)	112	10-1
6	Mongoose (Shuk)	112	15-1
7	Swords Town (Martin)	116	12-1
8	Chanter (Shuk)	115	6-1
9	Supper Date (Basile)	116	4-1
10	Cherry Path (Bauer)	115	3-1

SIXTH RACE—Six furlongs; purse, $4000; 3-year-olds up; allowances.

P.P.	Horse and Jockey	Wgt.	Odds
1	*Alluring (Catalano)	99	6-1
2	*Magnet (Catalano)	111	2-1
3	Flying Weather (Kirkland)	119	6-1
4	Laran (Kirk)	113	4-1
5	My Nell (Downs)	103	15-1
6	Near East (Bone)	104	15-1
7	Royal Governor (McLean)	122	8-5

SEVENTH RACE—One and one-sixteenth miles; purse, $2000; 4-year-olds up; claiming.

P.P.	Horse and Jockey	Wgt.	Odds
1	*Donna Grace (Gardner)	112	4-1
2	Royal Pigeon (Williams)	117	12-1
3	*Red Poppy (Catalano)	112	3-1
4	Fair Vision (Shuk)	114	15-1
5	Flussy (Petrin)	114	20-1
6	*Playagi (Vasil)	109	6-1
7	Cork Tip (No boy)	114	20-1
8	*Dale Light (No boy)	109	20-1
9	Ardent Miss (Downs)	109	8-1
10	Apple River (Pollard)	114	20-1
11	*Pictura (Russo)	109	15-1
12	Margaret E. (Dosher)	109	20-1
13	Blue Egret (Bracciale)	117	6-1
14	*Wily (No boy)	109	15-1
15	*Mamaloi (Fortune)	112	8-1
16	Miss Covery (Shuk)	114	20-1

EIGHTH RACE—One and one-sixteenth miles; purse, $2000; 4-year-olds up; claiming.

P.P.	Horse and Jockey	Wgt.	Odds
1	†Gay Beauty (McGonigal)	105	20-1
2	*Blue April (No boy)	112	20-1
3	Miss Moon (Shuk)	114	12-1
4	*Fancy (Gardner)	112	3-1
5	Conspire (Carrillo)	114	20-1
6	Gay Rocket (Williams)	114	15-1
7	†Lenea (Downs)	107	2-1
8	aSlammuring (No boy)	109	20-1
9	*Stroll (No boy)	109	20-1
10	*Econette (Allzaier)	112	20-1
11	*Star Date (No boy)	104	20-1
12	a*Milk War (Catalano)	112	2-1
13	Upper Crust (Dosher)	114	20-1
14	*Honey Bunch (Vasil)	109	12-1
15	Endear (Williams)	114	15-1
16	Hadhamaut (Shuk)	114	20-1

aHickey-Christmas entry.
*Five lbs., †7 lbs. allowance claimed.

AP Consensus

AT LAUREL
1—Bernie S., Wesbuck, Petty Larceny.
2—Redcentree, Occupy Miss, Rough Me.
3—Proceed, Iseeyou, Goose Bay.
4—Cardev, Bid High, French Rose.
5—Blue Tail Fly, Crew-Cut, Chanter.
6—Royal Governor, Magnet, Laran.
7—Donna Grace, Ardent Miss, Mamaloi.
8—SLAMMURING, Blue April, Miss Moon.

AT JAMAICA
1—August Folly, Peterun, Cal's Jewel.
2—Siamese, Attrusa, Risking.
3—Intercept, Attention Sir, Wraggle-Taggle.
4—Maje, Big Indian, Running Seas.
5—Blue Wonder, Strike Out, Free All.
6—Joann's Boots, Luring, Sailor's Choice.
7—Abbe Boy, Plowman, Ball Hawk.
8—RODGER JOE, Muzzle, Roseborough.

AT GARDEN STATE
1—Attentive, Lotoftown, Mark High.
2—Miss Revoked, Boots Haven, Boss Leaving.
3—Hooked, Gaby H., Jofield.
4—Impress, Capt. Gallagher, Emory A.
5—MACKLE, Luremenow, Marse George.
6—Allie's Pal, Picture Card, Fighting Fleet.
7—Bold Jo, Faraway, Winter Wheat.
8—Alpho, Gypsy Lea, Minneapolis.

AT ROCKINGHAM PARK
1—Knight's Knave, Prohibit, Laura Lee.
2—Miss Heidi, Skyraiding, Mestiza.
3—Hustling Oaks, Shellmar, Lycett.
4—Bold Bolo, Blunt, Eight Bells.
5—LOUCETTE, Brush Mouth, Lineback.
6—Hard Held, Captain Boudour, Jet Star.
7—New Dealer, Eb, Reynolds, Jr.
8—Newspaper, Market Out, Seersucker.

AT SPORTSMANS PARK
1—On Wings, Count Deep, Dee Ed.
2—Chance Bea, Suie's Girl, Cohoss.
3—Never Die, Comite Lad, Phantom Heels.
4—Regularity, Bars and Stars, Equisun.
5—Sgt. Brown, Sir Harkee, Mary Heathen.
6—Mr. Joe Puck, Miss Bobbin, Piragua.
7—BORDEN'S PAL, Opening Day, Silent Max.
8—Teddy Reigh, Tootsie McCabe.

Court Games Wanted

The Tall Timbers Athletic Club is seeking basketball games for its unlimited team. Call James Bailey at Tall Timbers, Md.

ON TV TOMORROW...
ARMY vs COLUMBIA
1:45 P. M., WTOP-TV Channel 9
with "Red" Barber at the mike

250 PRIZES!
LEARN HOW YOU CAN WIN
- 1951 Nash Ambassador Sedan!
- Westinghouse TV Sets!
- ASR Ascot Lighter Sets!
- Other valuable prizes!

in the "BARBER POLL" FOOTBALL FORECAST CONTEST
(Contest open until midnight, Nov. 7, 1950)
GET ENTRY BLANK AT YOUR ESSO DEALER'S NOW!
Esso
On the road or on the air... Esso's SURE to get you there!

Official Race Chart at Laurel

(Copyright, 1950, by Triangle Publications, Inc.)

FIRST RACE—Six furlongs (chute). Purse, $2000. For 3-year-olds and up; claiming. Went to post at 1:36. Off at 1:37. Start good from gate. Won driving; place same. Winner, Mrs. H. Simms' b. g. (5) by Milkman—Moving Star. Trained by P. G. Simms. Time, 1:14 1/5.

Horse	Jockey	Wgt.	Post	St.	¼	½	Str.	Fin.	Straight
Casein	(Catalano)	117	11	8	8^2	6^2	2^2	1^1	$1.70
Honeybug	(Willis)	108	7	6	1 1/2	1^2	1^2	2^2	3.20
Indelibly	(Nash)	113	8	4	5^1	5hd	3 1/2	3 1/2	3.40
Showy	(Pollard)	113	9	1	3hd	3^1	5^2	4nk	10.00
Unaided	(Basile)	113	2	3	6hd	7 1/2	6^1	5^1	53.80
Time Stitch	(Dorsey)	111	5	9	9^2	9 1/2	8^1	6^1	75.50
Regalon	(Russo)	111	6	5	4^2	2hd	4 1/2	7 1/2	24.90
Black Goods	(Downs)	116	3	10	10hd	10^4	9^1	8 1/2	24.10
By Me	(Strange)	114	4	2	2hd	4hd	7hd	9^2	19.50
Metaphor	(Vasil)	108	1	7	7^1	8^1	10^10	10^8	128.50
Gertie D.	(Schiavo)	106	10	11	11	11	11	11	276.50

CASEIN, $5.40, $3.00, $2.20; HONEYBUG, $3.40, $2.60; INDELIBLY, $2.60.

SECOND RACE—Six furlongs (chute). Purse, $2500. For 3-year-olds and up; claiming. Went to post at 2:07. Off at 2:07½. Start good from gate. Won driving; place same. Winner, "R" Chance Farm's br. h. (5) by Easy Mon—Al's Gal. Trained by A. J. Lacoste. Time, 1:13 1/5.

Horse	Jockey	Wgt.	Post	St.	¼	½	Str.	Fin.	Straight
Easy Al	(Catalano)	111	12	4	4hd	3 1 1/2	2 1/2	1 3/4	$5.40
Cock Feather	(St'ge)	116	1	3	3^1	4hd	3hd	2nk	4.80
Blue Fedora	(G'ner)	108	7	10	8 1/2	6^1	4^1	3 3/4	2.40
Long Gone	(Mitchell)	107	8	2	1^1	1 1/2	1^1	4 1/2	6.30
Red Swing	(Basile)	110	4	7	6^2	5^2	5^2	5^4	5.90
Ike Junior	(W'lliams)	113	5	8	7hd	8 1/2	7^2	6^2	120.20
Torchator	(Bone)	116	9	1	2 1/2	2hd	6^2	7 1/2	5.30
Maelstrom	(Shuk)	116	10	9	10^4	9 1/2	8^2	8hd	334.40
Bachelor Belle	(Root)	114	11	5	9^2	10^4	9^2	9^2	38.30
Bull Head	(Russo)	107	3	11	12	11^2	10^1	10^10	108.70
Arch Boy	(Fortune)	105	2	6	5 1/2	7^2	11^10	11^1	119.20
Vin Quartz	(Lyons)	109	6	12	11hd	12	12	12	229.40

EASY AL, $12.80, $5.80, $3.00; COCK FEATHER, $7.80, $3.40; BLUE FEDORA, $2.40.

DAILY DOUBLE (12-12) PAID $22.

THIRD RACE—About 2 miles. Steeplechase. Purse, $2000. For 4-year-olds and up; claiming. Went to post at 2:36. Off at once. Start good from flag. Won easily; place driving. Winner, H. A. Dunn's br. g. (6) by Milkman—Drystone. Trained by R. Roberts. Time, 4:05 4/5.

Horse	Jockey	Wgt.	Post	St.	¼	½	Str.	Fin.	Straight
Leche Hombre	(Harr)	147	7	4	4hd	3^1	1^2	1^2	$1.70
Lively Man	(Adams)	142	6	2	3 1 1/2	2hd	2^2	2^2	13.60
My Good Man	(Field)	142	1	3	5 1/2	5^2	3^4	3^4	3.90
b-Band Leader	(M'l)	147	5	1	1^2	1^1	4^4	4^4	2.50
a-Pretender	(Brown)	142	4	7	7^1	7^12	5^1	5^4	8.60
a-Bommerang	(S'ick)	145	2	6	6^4	4hd	6^10	6^10	8.60
b-Greek Flag	(McD'd)	142	3	8	8	8	7^4	7^12	2.50
Scurry Gal	(K.Field)	132	8	5	2 1/2	6^3	8	8	10.70

a-MacLeod, jr.-Mrs. Kirkpatrick entry.
b-Brookmeade Stable entry.
LECHE HOMBRE, $5.40, $3.60, $3.40; LIVELY MAN, $9.20, $4.80; MY GOOD MAN, $3.80.

FOURTH RACE—Six furlongs (chute). Purse, $2500. For 2-year-olds; claiming. Went to post at 3:07. Off at 3:07½. Start good from gate. Won driving; place same. Winner, Mrs. C. E. Nelson's br. c. (2) by Broke Even—Fire Lass. Trained by Pat Brady. Time, 1:13 3/5.

Horse	Jockey	Wgt.	Post	St.	¼	½	Str.	Fin.	Straight
Individuate	(Bassett)	117	3	1	2 1/2	1hd	2^3	1nk	$4.50
Stag	(Bone)	122	6	6	3^1	2^1	1hd	2 1 1/2	2.70
Hexton	(Pollard)	114	10	2	10 1/2	9^2	8^1	3^1	33.20
Lundi	(Nash)	114	5	5	4hd	4^2	3^1	4ns	6.80
Mandingo	(Kirkland)	114	4	7	7hd	6^1	4^1	5nk	14.20
Paces East	(Bauer)	112	1	10	11 1/2	8hd	7hd	6ns	31.00
Adelantado	(Shuk)	111	11	9	9^2	7 1/2	6hd	7 1/2	21.50
Trout Lure	(Lynch)	108	9	11	8 1/2	5 1/2	5 1/2	8^3	14.00
B. Battery	(Hanford)	117	8	4	1hd	3hd	9^3	9^3	3.50
Passing Parade	(C'no)	109	2	8	6^1	11^2	10^4	10^4	14.10
Cetron	(Root)	110	7	12	12	12	11^1	11^1	363.30
Eternal Pop	(A'uini)	114	12	3	5^1	10 1/2	12	12	109.10

INDIVIDUATE, $11.00, $5.80, $5.20; STAG, $4.40, $3.60; HEXTON, $11.20.

FIFTH RACE—Six furlongs (chute). The Filibuster. Purse, $3500. For 2-year-olds; allowances. Went to post at 3:36. Off at 3:37. 4 Start good from gate. Won ridden out; place driving. Winner, L. S. MacPhail's b. c. (2) by Mahmoud—Uvira II. Trained by J. McGee. Time, 1:12 4/5.

Horse	Jockey	Wgt.	Post	St.	¼	½	Str.	Fin.	Straight
General Staff	(H'ord)	116	4	5	2hd	1 1/2	1^2	1 1 1/2	$.60
Tea Token	(Lynch)	113	8	2	1 1 1/2	2^3	2^2	2 3/4	7.30
Doll Foot	(Catalano)	111	9	3	6hd	5^1	5^4	3^1	11.00
Tamale	(Vanderwriff)	119	6	10	9^2	4 1/2	4^1	4hd	13.60
Senator Joe	(M'hell)	116	7	8	3^2	3 1/2	3hd	5 1 1/2	8.70
Moflame	(Russo)	108	3	7	10	10	8^1	6^3	39.50
Miss Van	(Belanger)	113	1	9	8hd	8hd	9^2	7 1/2	76.70
Air Flight	(Shuk)	116	10	1	7^1	7^1	7hd	8^4	20.60
Big Bull	(Gardner)	114	5	6	5^1	6hd	6hd	9^2	50.70
Flanvee	(Martin)	116	2	4	4hd	9^2	10	10	63.70

GENERAL STAFF, $3.20, $2.40, $2.40; TEA TOKEN, $4.40, $3.40; DOLL FOOT, $4.00.

SIXTH RACE—One and one-sixteenth miles. The Gallery. Purse, $4000. For 4-year-olds and up; allowances. Went to post at 4:04. Off at 4:04½. Start good from gate. Won driving; place same. Winner, S. Greenfield's ch. g. (6) by Jack High—Rosetown. Trained by A. F. East. Time, 1:45 1/5.

Horse	Jockey	Wgt.	Post	St.	¼	½	Str.	Fin.	Straight
High Trend	(C'alano)	119	5	4	2^1	2^4	1 1/2	1nk	$5.80
Golden Bull	(Nash)	115	3	1	1^1	1 1/2	2^2	2 1 1/2	1.50
Blue Hills	(Martin)	118	4	3	3^1	3 1/2	3^1	3^4	1.10
Arthur Pilate	(St'ge)	114	1	2	4^1	4^2	4^10	4^10	10.20
Shivaree	(Root)	112	2	5	5	5	5	5	58.50

HIGH TREND, $13.60, $4.40, $2.20; GOLDEN BULL, $3.00, $2.20; BLUE HILLS, $2.20.

SEVENTH RACE—One and one-sixteenth miles. Purse, $2500. For 3-year-olds and up; claiming. Went to post at 4:33. Off at 4:33½. Start good from gate. Won easily; place driving. Winner, R. E. Carter's b. c. (4) by Flares—Flying Snow. Trained by C. R. White. Time, 1:46 1/5.

Horse	Jockey	Wgt.	Post	St.	¼	½	Str.	Fin.	Straight
Snowflares	(McLean)	115	5	1	1 1/2	1 1/2	1^4	1^1	$38.80
Smart Eddie	(Vasil)	111	2	5	6 1/2	4hd	4hd	2nk	3.80
Snow Whirl	(P'enti)	119	11	11	10hd	9^2	6hd	3hd	5.70
Eagle Speed	(G'dner)	108	6	7	8^1	7hd	5hd	4^1	68.80
Marie Egret	(Bone)	107	4	3	5 1/2	6^2	2^2	5hd	10.10
Bright Beacon	(D'ns)	113	1	8	7 1/2	8^1	8^4	6 1 1/2	10.30
May First	(Root)	118	3	4	3^1	2hd	3^1	7^3	53.00
Harold Harter	(M'ell)	117	8	6	2hd	3^1	7^3	8^2	1.50
Flying Nun	(Basile)	110	10	9	9^1	10^1	10 1 1/2	9^1	32.90
Lucky Micky	(F'tune)	105	7	2	4^2	5^1	9hd	10hd	48.10
O'Give	(Catalano)	111	9	10	11	11	11	11	12.70

SNOWFLARES, $79.60, $27.60, $10.60; SMART EDDIE, $5.40, $3.60; SNOW WHIRL, $6.20.

EIGHTH RACE—One and one-fourth miles. Purse, $2000. For 4-year-olds and up; claiming. Went to post at 5:02. Off at once. Start good from gate. Won driving; place same. Winner, Mrs. S. H. Sadacca's g. (8) by Gerald—Lady Modish. Trained by L. Rodriguez. Time, 2:08 1/5.

Horse	Jockey	Wgt.	Post	St.	¼	½	Str.	Fin.	Straight
a-Pharack	(Root)	114	7	7	6 1/2	4^1	1^2	1 1/2	$11.30
Lock Control	(A'ini)	120	2	8	9hd	10 1/2	4^1	2^1	16.90
Black Mittens	(C'ano)	112	5	10	10^1	11^1	5 1/2	3 3/4	4.90
Painted Arrow	(B'ne)	118	3	1	4^3	3^2	3^1	4^2	2.60
Count Howard	(R'so)	115	4	12	11hd	9hd	6^4	5hd	26.30
Daralet	(Vasil)	115	9	5	1hd	1^4	2^2	6^4	3.10
Wee Clootie	(Bauer)	116	12	11	12	12	8^4	7^1	10.60
Great Hope	(Downs)	120	11	9	7 1 1/2	7^1	7^4	8^4	12.90
a-Lucky Josey	(M'ell)	116	10	4	5^2	6^1	12	9^1	11.30
Beau Wynn	(Shuk)	118	1	6	8 1/2	8hd	9^1	10 1/2	55.40
Perhaps	(Strange)	114	6	2	3^1	5^1	11 1/2	11 1/2	14.00
Hiya Pop	(Williams)	114	8	3	2hd	2 1/2	10hd	12	72.20

a-Mrs. Sadacca-L. Rodriguez entry.
a-PHARACK, $24.60, $13.20, $7.20; LOCK CONTROL, $17.80, $9.00; BLACK MITTENS, $4.40.

Sportsman's Entries, Results

1—⅞; $1900; 3-year-olds; claiming.

Lady Santo	115	Count Deep	118
Sedgegood	115	Flying Platter	112
Allen's Cutie	109	†Gay Kin	111
Squint	112	†Mr. Bleu	105
On Wings	115	Florinda	112
Deck's Lad	112	Garble	115
Dee Ed	112	Malinda Lee	109
*Hi Hash	104	Challaught	109

2—⅝; $1600; 3-year-olds up; claiming.

Cohoss	111	Dark Zac	112
Fortuitous	108	Phyllisetta	105
Artillery Bob	115	Chance Bea	117
Fire Ball Zac	112	Miss Crossbow	117
Say Bird	109	*Shetack	113
*Tom Br'naman	115	Miss Deductive	109
Suzie's Girl	105	John's Date	115
Leggins	120	Eternal Ego	115

3—⅝; $1800; 3-year-olds up; claiming.

Phantom Heels	120	Speeding Home	112
Never Die	109	Temptation	105
Ariel Son	112	Sedgling	108
Peribow	112	Infinity K.	120
Port Con	115	Arab's Fancy	120
Zacadow	112	*Kapinisca	107
Ranahead	109	Herbie G.	112
Comite Lad	108	Seaman's Pal	112

4—1⅛; $1900; 3-year-olds up; claiming.

Bars and Stars	116	Two Ten	117
Ann o' Vision	110	Chic Chic	110
M. Luck Out	113	Regularity	110
*Late Hours	101	Waxon	113
†Grand River	106	Mali Johnny	116
Ida A.	110	†Pinkie Pinky	103
Tiger Fore	113	Equisun	116
Burrwood	113	*Gallant Son	111

5—⅞; $2100; 4-year-olds up; claiming.

Halcyon Duke	112	Quelle Belle	109
Mary Heathen	114	Magical Toy	117
Sir Harkee	117	Sulie	117
Sgt. Brown	120	Chancecliff	117
Happy Twist	120	Reposition	112

6—⅞; $2500; 3-year-olds up; all'ances.

Piragua	113	Flaming Bush	120
aMiss Bobbin	113	Hold the Dice	120
aConnie's Boy	120	*Mr. Joe Puck	111
Bashful Sun	116	Clear Day	116

aVanberg entry.

7—1 1/16; $2100; 3-year-olds up; all'ances.

Opening Day	116	Much Pleasure	116
Boss H.	116	aSilent Max	120
Hi Etta	117	High Mayer	120
aBoden's Pal	120	Evening Story	117

aBishop entry.

8—1⅛; $1900; 3-year-olds up; claiming.

†Tootsie McCabe	110	Heduzfly	113
Teddy Reigh	113	Station Agent	120
Sunny Jack	113	Play Joy	116
Picket Wire	113	Play Arm	110
*My Grace	105	Flasher	116
Top Soldier	113	Fun Quest	110
Quonset	116	*Crack Time	108
Namelate	116	Hadamar	113

*5 lbs., †7 lbs. allowance claimed.

1—7 f. $1800, 3-yr-olds up, claiming.

Sabson 117 (Duhon) 7.00 4.00 3.20
Ariel Pal 109 (Burr) 6.00 4.80
Sashay *Moon 12 (Carstens) 5.00

Busy Hop, Larran, Ravelled Blue, Man O Marie, Combine and Ginjo also ran. Time 1:29.

2—7 f., $1800, 3-yr.-olds up, claimnig.

Camoline 110 (Burr) 12.20 6.00 4.40
Parklyn 114 (Olivera) 4.40 3.20
Deck Talk 109 (Bailey) 4.80

Cripple Bar, Beletino, First Breeze, Liberate, Vee Pan, Sweeping Betty, Paahito, also ran. Time 1:28 3/5.

DAILY DOUBLE PAID $77.80

3—5 f., $1900, 2-year-old maid., cl.

Firstling 115 (Keene) 4.80 3.40 2.80
Royal Glenn 115 (Cook) 3.80 3.00
Swanee's Penny 118 (Carroll) 3.00

Susan Mary, New Boston, Wayne's Pal, Pride of Pride, Miss Trust, Foxey Gyp and Cup O'Cheer, also ran. Time 1:02 3/5.

4—7 f., $200, 3-year-olds, claiming.

Helia, 117 (Keene) 3.80 3.20 2.80
Fourth Floor (Burr) 25.20 8.40
Sedulous 115 (Carstens) 3.60

Bold Bobbie, Sir March, Ned's Choice, Gallahad Bess, Corn Cutter, Jean Battle and Phardor, also ran. Time 1:28 3/5.

5—⅞; $2100; 3-year-olds up; claiming.

Son Charlie, 113 (Cook) 5.80 4.40 3.00
War Ruler, 113 (Carstens) 6.20 3.60
Merry Waltz, 113 (Carr) 4.40

Good Hostess, Jungle Fire, Hal's Linda and Mescara also ran. Time, 1:27 3/5.

6—⅝; $2500; 3-year-olds up; allow.

Rose Bed, 111 (Cook) 6.20 3.60 2.40
Ray's Pride, 110 (Keene) 5.00 2.60
Pad Lock, 114 (Camp) 2.20

Benny F., Button Shoes and Big Ping also ran. Time, 1:00 2/5 (equals track record).

7—1⅛; $2400; 3-year-olds up; claiming.

Burnt Pair, 111 (Cook) 9.80 3.80 2.40
Atom Buster, 114 (Carstens) 3.20 2.40
Late Thread, 111 (Keene) 2.60

Coincident, Bob's Ace and Elaine O. also ran. Time, 1:53 4/5 (new track record).

8—1 1/16 mi.; $1800; 3-yr.-olds and up.

Owen C., 107 (Burr) 153.40 36.00 12.60
Busy Top, 117 (Keene) 6.20 4.20
Al's Bourbon, 117 (Norman) 3.40

Flash Flood, Remoriel, Miss Buster, Kaslick, Main Bet, Gray Marvel and Little Fawn also ran. Time, 1:50 3/5.

Rockingham

1—¾; $1800; 3-year-olds up; claiming.

Prohibit	111	South Covert	111
Laura Lee	111	Abbey's Rhumer	111
Greystone	109	Cover Charge	106
Gay Order	109	Knight's Knave	114
Catsup	109	*Welland	104
Whimful	106	Irish R. M.	109
†Espionne	104	†Mr. Blueblood	107
Courage Road	113	Knight's Doll	106

2—¾; $2000; 2-year-olds; claiming.

‡Cross End	113	Miss Heidi	113
Frilly Frock	110	High Wood	116
Skyraiding	114	Colony Kid	120
Plastered	111	*Four Speeds	111
Mestiza	108	*Daddy C.	112
Model Home	111	*Blue Path	112
*Lazy Pat	103	†Skipper C.	100
*Talltown	106		

3—¾; $1800; 4-year-olds up; claiming.

Lycett	110	Mas Petchit	110
Falsely	110	Bold Mite	110
Sliding Home	113	Twin Rocks	113
Halcyon Cross	110	Hustling Oaks	113
Structure	113	Esta Vez	110
Pitfall	113	Detection	113
Wonder Why	110	*Tiger Flash	108
Shellmar	116	O. G. Kelley	113

4—1 1/16; $2100; 3-year-olds; claiming.

Blunt	114	Lady Jacopo	108
Yogurt	108	Eight Bells	111
Bold Bolo	117	*Shotral	106

5—1⅛; $2000; 3-year-olds; claiming.

*Holly Hill	109	*Bobeck	106
Swan Boat	105	*Bright Side	109
*Brush Mouth	106	Lineback	117
*Loucette	112	*Empty Talk	103
*Mediate	109		

6—1 1/16; $2400; 3-year-olds up; claiming.

Jet Star	110	Whirltown	111
Capt. Boudour	109	Chancelot	104
Hard Held	113	The Globe	103
Gay Courier	111		

7—1 1/16; $2000; 4-year-olds up; claiming.

Broad Daylight	111	†Sam Norris	104
†Bidseven	101	*Fact Finder	106
*Shifty Mae	109	*Hi Bunty	115
New Dealer	114	*Reynolds Jr.	106
Excelente	111	Excel	114
*Eb	112	War Dressing	117

8—1⅛; $2100; 3-year-olds up; claiming.

Amanecer	109	Oceanus	114
Lucullus	111	Split the Wind	115
*Roadrunner	109	Newspaper	114
Seersucker	111	*Court Jester	104
Market Out	115	Applause	114
Feather Stitch	108	War Ripple	111
Potomac	114	Crisis	106

‡3 lbs., *5 lbs., †7 lbs. allowance claimed.

1—¾; $1800; 3-year-olds; claiming.

Hard Hitter, 108 (Wilson) 17.80 7.60 5.20
Fair Revenue, 116 (Roberts) 9.00 6.20
Ivy Boy, 113 (Lamb) 4.20

Bessie Stuart, Dorothy N. Lee, Queen Zac, Phil Harris, Windy Lad, Equimagic, Golden Mean, Craig's Crest and Corn King also ran. Time, 1:14 4/5.

2—¾; $1800; 4-year-olds up; claiming.

Sorisky, 113 (Dotter) 5.40 4.00 3.20
Irma's Jim, 113 (Lawless) 8.60 5.20
Easton Air, 113 (Solimena) 4.80

Screen Time, Ebro, Grand Peter, Theodore, Blengo, Censured, Play Wise, Star Batter and Punxsy also ran.

DAILY DOUBLE PAID $52

3—¾; $2200; 2-year-old maidens.

Tony Jay, 116 (Rodrigues) 9.40 4.60 3.40
Miss Margo, 113 (Mafale) 3.20 2.80
Red Swivel, 116 (Clayton) 3.80

Left Winger, Not The End, Princess Hope, Our Peanuts, Proud Sir, Long Hill, Best Array, Pete Beiltro also ran.

4—¾; $2100; 4-year-olds up; clmg.

Kilayr, 114 (Mullins) 4.40 3.20 3.40
Suprograph, 119 (Martin) 7.00 5.00
Joes Gal, 112 (Roberts) 10.40

Little Rich, Two Feathers, Boxie, Miss Montsin, Shining Deed, Galla Babe, Sunnycrest Gal and Dust Screen also ran.

5—1 mi. 30; $2000; 2-year-olds; clmg.

War Stock, 109 (Rodriguez) 8.80 4.60 3.80
Arabess, 107 (Wilson) 5.20 4.40
Apt Lad, 107 (Clayton) 21.00

Dime A Dozen, Collegiate, Gay Skipper, Pict, Mixed Up, Wrinkles, Duke Boswell, Surprised and Outbird also ran.

6—1⅛; $2500; 3-year-olds up; claiming

Task, 120 (Destasio) 10.60 5.60 3.00
Cinder Foot, 110 (Wilson) 5.20 2.80
Liteco, 114 (Tavares) 2.80

Sticker, High Hunch, Scotch Cup, Khyber Pass also ran. Time, 1:53 1/5.

7—1⅛; $1900; 4-year-olds up; claiming

Second Try, 109 (Eversole) 19.60 7.20 5.00
Lusmores, 108 (Hughes) 3.40 3.00
One Up, 114 (Rodriguez) 6.60

Flight Gal, Hibernian, Miss Sun Beau, Sky Chills, Ropley and Sason also ran.

8—1 1/16; $1900; 4-year-olds up; claiming.

Arklow H., 109 (R'guez) 14.00 7.20 6.20
Innate, 109 (Domenico) 16.00 11.00
Analysis, 109 (Dewitt) 25.40

Lucky Year, Gino Gold, Refresh, St. Glory, War Fund, Apropriado, Hunter F., Quatrefoil and Spanaqua also ran.

Ham & Eggs • Sirloin Steaks
DEE CEE DINER
Vt. Ave. & L St. N.W.
ME. 8324
OPEN 24 HOURS ASST. FOODS

Empire City Entries, Results

1—¾; $3000; 3-year-olds; claiming.

Brun D'Or	112	Reloup	109
Ray Don	120	Cal's Jewel	112
*Daring Maid	104	Trumpet Call	109
†August Folly	114	Marlin	112
*Pic One	107	†Shorty P.	102
†Peterun	113	*Fashioned	108
*Empty Sea	119		

2—¾; $3000; 3-year-olds; claiming.

*Spider Rock	107	†Blue Victory	105
*Omissive	112	Eloquence	109
*Attrusa	112	†Risking	110
*H. T. Perry	115	*Siamese	116
Azora	113	Our Slim	112
*Marrueco	107		

3—1 1/16; $3000; 3-year-olds; claiming.

†Pigi Wigi	104	Intercept	117
Lovely Trial	108	*Wraggle Taggle	106
Cockpit	111	†North Shore	107
Attention Sir	117		

4—1 1/16; $3500; 2-year-olds; claiming.

Bedazzle	112	†Hotrock	105
Big Indian	118	†Our Gay	105
Running Seas	118	Temm	111
Maje	115		

5—¾; $3500; maiden 2-year-olds.

Kadir	118	aIdolino	118
*Springtale	113	‡bStrike Out	115
Coveted	118	*Blue Gallant	113
aCrow's Nest II	118	‡bBlue Wonder	115
aColeridge	118	Due East	118
Captain G. L.	118	*Free All	113
Bob Considine	118		

6—¾; $4000; 3-year-olds up; all'ances.

Spats	116	†Light Upon	104
Joann's Boots	108	Quick Touch	112
Luring	111	Roman Zephyr	111
Tall Weeds	115	*Sailor's Choice	103
*Blue Kay	106		

7—1 1/16; $3000; 3-year-olds; claiming.

Blue Heart	114	Ball Hawk	117
Jacodine	108	Alighar	111
Plowman	114	Abbe Boy	114
Covenant	111		

8—1⅛; $3000; 4-year-olds up; claiming.

March Chick	114	†Muzzle	107
Column	114	Chureo	117
Rodger Joe	114	Roseborough	117
Lina II	111	Apachico	114

‡3 lbs., *5 lbs., †7 lbs. allowance claimed.

1—¾; $3000; 2-year-old maiden fillies.

bHay Rita, 108 (Smith) 12.50 4.90 2.30
Demand Note, 108 (Colaneri) 3.50 2.20
Lamar's Girl, 113 (Wall) 2.20

Rule of Thumb, bIrinita, aGuard Hill, Never Forget, Bendanear, aMid Reward also ran. Time, 1:14 3/5.

2—¾; $3000; 3-year-olds up; claiming.

Mislead, 106 (Renick) 116.00 37.70 18.90
Sugar Drop, 110 (Wall) 6.10 4.50
Heath Fire, 110 (Picou) 4.50

Theo, Parkie, *Askalot, Birdie Lulley, Besita, Wicki Wicki, Pomola, *Sageness, *Attic, Miss Carolina, Skin Tonic also ran. Time, 1:12 4/5.

DAILY DOUBLE PAID $1326.30

3—1 1/16; $3000; 3-year-olds up; claiming.

Afton Prince, 120 (Wall) 5.80 3.10 2.50
Calfero, 109 (Colaneri) 2.90 2.50
Croesus, 107 (Picou) 3.00

Warrior Prince, Avona, Big Wheel, Flame of India, Jacopoly, Fire Again also ran. Time, 1:59 3/5.

4—1 1/16; $3000; 3-year-olds; claiming.

Mr. Willie, 114 (Flutie) 8.70 4.10 2.90
Busy Evening, 117 (Atkinson) 3.90 2.90
Idle Memory, 116 (Hettinger) 3.20

Eutaw, Othello, Aigee, Champion Liar, Evans Mountain also ran. Time, 1:45 4/5.

5—1 1/16; $5000; 4-year-olds up; allow.

Wide Request, 113 (Scurlock) 21.60 5.80 2.50
Flying Missel, 119 (Boland) 3.30 2.10
Daiquiri, 116 (Atkinson) 2.20

Marchons II, Best Doings also ran.

6—¾; $4000; 3-year-olds; allowances.

Starecase, 117 (Scurlock) 17.20 9.20 2.70
Ethel Terry, 114 (Hettinger) 5.90 2.40
aDetective, 114 (Atkinson) 2.10

Cornwall, aMighty Quest, Early Heath also ran. Time, 1:13 1/5.

7—1 1/16; $3000; 3-year-olds; claiming.

Clytie, 113 (Mehrtens) 10.30 7.00 4.00
Whiskey Sour, 109 (Flutie) 6.60 4.60
Timein, 108 (Sheldon) 9.40

Intaglio, Chance Luck, On Balance, Predominate, Bay Star, Deflation also ran. Time, 1:47.

8—1 1/16; $3000; 3-year-olds up; claiming.

First Draft, 114 (H'tinger) 9.40 6.10 4.90
Mr. McGregor, 107 (Picou) 7.90 5.90
Gainsay, 109 (Smith) 14.00

My Chris, Discovert, Canterbury, Franconia Bond, Jingle Jangle, Silver Putter and Fonda also ran. Time, 2:01.

We Will Buy Chattel Trusts Secured By
AUTO LOANS
Call or See Mr. Simmons
COLUMBIA CREDIT CO.
2221 14th ST. N.W. • AD. 1572

HOPALONG CASSIDY
BICYCLES
OFFICIAL!
The Most Beautiful Bicycle Today
Sizes 26, 24, 20 and 16
Made By Rollfast
$38.50 and up
Use Our Layaway Plan Act Now and Be Sure

All Sizes & Models, Rollfast and Columbia Bikes
BLALOCK CYCLE CO., Inc.
8117 Ga. Ave. Silver Spring SH. 6050
Across from the B. & O. Station
Open to 9:30 Friday and Monday

Sure as Sunrise
SURE as the sun rises... your drinks will rise to new heights of excellence... when you make them with 7 Crown... Seagram's finest American whiskey.
Say Seagram's and be Sure
Seagram's 7 Crown. Blended Whiskey. 86.8 Proof. 65% Grain Neutral Spirits. Seagram-Distillers Corporation, Chrysler Building, New York

Laurel Fines Trainer for Failure to Report Horse's Blindness

Not Striking

Frost Would Make Fish Bite Better

By Ralbh Murdock

FISH SCARCITY seldom fails to dim a fisherman's appetite after a hard day on the bay. We dropped in at the Dixie Pig Restaurant at Drury, Md., and chatted with five returning anglers who were having dinner — nobody was pulling away from the plate.

Murdock

They were Clarence M. and Robert Yeatman, brothers, of Yeatman's Hardware and Sport Goods Store, in Arlington, Va., and Doctors Jesse Mann, Franklin Hodge and James C. Waters (all MdDd's from the District). Incidentally, there are five brothers in the firm of Yeatman's, and all fishermen.

Seemingly, everyone was having a good tme until yours truly popped the all-important question, "How many fish did you fellows catch?" Knives and forks fell to a sickening thud on the table with the answer, "Only three—two pan-size rock and one flounder." Oddly enough, Robert Yeatman caught all three fish.

Robert Yeatman added, "We saw plenty of gulls, but the fish just wouldn't strike."

Anglers, this situation has prevailed for several days. Some snappy weather and a little frost, in our opinon, would surely help.

Fishing Tips:

ROCKFISH—The tackle-busters are still at Black Buoy No. 25 off Holland Point. Eels and eel rigs are best.

PAN SIZE ROCK—Poplar Island is good in early morning. Solomons Island next best. Bucktail lures with green skirts should do the trick.

YELLOW PERCH—Severn River tops. Live nature shrimp and minnow should excel.

BASS — Largemouth. Piscataway Creek has been producing some nice onces. They prefer "river runt" plugs.

Abstract Under Ban In Jersey

By Walter Haight
Post Reporter

LAUREL, Oct. 26.—Trainer Jerry McNally, who saddled Abstract for the colt's sensational victory in last Saturday's $15,000 added Washington Handicap, was fined $100 by the stewards today for failure to make report that the horse is on the veterinarian list in New Jersey.

Abstract has been found to be blind in his right eye and, according to Dr. F. M. Keller, chief veterinarian for this track, is suffering from periodic ophthalmia in his left eye, causing complete blindness at times.

McNally denied that he knew the horse was temporarily banned by New Jersey tracks. Under the rules which make the trainer responsible for the entries of his horses, McNally was automatically disciplined.

Chief Steward Joseph F. Flanagan said that Abstract would be allowed to start in future Maryland races, providing the colt passed an examination to be made just before being sent postward.

Developments make Abstract a doubtful starter in the Pimlico Special on November 3 for which he became eligible by winning the Washington handicap.

Abstract's condition is commonly known as "moonblindness" and is caused by a deficiency in certain elements in his grazing diet in early life.

Should Abstract face starter Eddie Blind at Pimlico it will be without the riding of Jockey Eddie Campbell who was aboard last Saturday. Campbell was suspended for 10 days, starting yesterday, as the result of rough riding in two races on last Monday's program.

Apprentice Augustino Catalamo starred on today's card, piloting three winners to further his lead for the jockey title here.

His chief victory came in the gallery purse, the day's feature event. He won with Samuel Greenfeld's High Trend, the 6-year-old gelding, home a neck in front of Mrs. S. M. Pistorio's Golden Bull after a thrilling stretch battle. Brookmeade Stable's heavily-played Blue Hills was third.

High Trend paid $13.60 and was clocked in 1:45 1/5 for the mile and a sixteenth.

Coolidge vs. Roosevelt

Smith-Tranen Duel Likely in High Game

By Bill Gilbert

Coolidge's Colts meet the Roosevelt Rough Riders in an Interhigh League game at 3:15 p. m. today at Roosevelt in what could develop into an individual duel between Coolidge's Arnie Tranen and Bill Smith of Roosevelt.

Tranen, 170-pound senior, is the halfback on Coolidge's single wing and "A" formations. Arnie runs, punts, calls the signals and did most of the passing until he hurt his arm recently. However, he is expected to be in good enough shape today to throw a few times.

Bill Williams, 160-pound fullback, probably will do most of the passing and also a bit of the running. Williams, a junior, was not in the starting lineup when the season began, but is filling in now for Bill Horan, out with a broken leg.

Smith, quarterback on Roosevelt's "T" and single wing, will do the punting today in addition to the usual amout of running, passing and signal-calling. Pat Boyle, the team's regular punter, broke his finger against Anacostia.

Smith has taken part in almost every Roosevelt touchdown this season, and those he didn't have a hand in he set up.

Leading the Coolidge line will be Tackles Bob Ross, 190 pounds, and Lou Kressin, 205, and Guard Lynn Leathery, 170. Kressin and Leathery formerly attended old Central High.

Most important man on the Rough Riders' forward wall is Center George Burch, who plays both offense and defense. His coach, Pete Labukas, likes him most for his ability on pass defense and figures George will get an opportunity to display that ability today, since Labukas expects Coolidge to do a lot of passing.

In another Interhigh game today, Chamberlain plays at Anacostia at 3:15 p. m.

Highs Schedule

TODAY

Coolidge at Roosevelt.
Chamberlain at Anacostia.
Maryland Park vs. De Matha, Turkey Thicket.
Laurel at Rockville.
Bullis "B" at Charlotte Hall.
Baltimore Dunbar vs. Washington Dunbar, Brooks Stadium.
Gonzaga at McKinley Tech.
Devitt at Georgetown Prep.
Frederick at Bethesda-Chevy Chase.
Warrenton at Herndon.
Baltimore Friends at St. Albans.
Baltimore City at George Washington, night.
Sherwood at Gaithersburg, night.
Woodward at Stuyvesant, night.
Carver Vocational at Parker-Gray, night.
St. John's at Washington-Lee, night.
Falls Church at Falmouth, night.
Western at Fairfax, night.

SATURDAY

Montgomery Blair vs. Hyattsville, College Park.
Bell at St. Mary's Annapolis.
Gilman at Episcopal.
Sidwell Friends at St. James Hagerstown.
Bladensburg vs. Mount Rainier, College Park, night.
Craddock at Mount Vernon, night.

SUNDAY

Bullis at Acquinas (Rochester).

College Football

TONIGHT

South Carolina at George Washington.
Georgia at Boston College.
Drake at Detroit.

SATURDAY

AREA

Villanova at Georgetown.
Quantico Marines vs. Scranton at Alexandria, 8:30 p. m.
Catholic at Mount St. Mary's.
Montgomery Junior College at Gallaudet.
Shaw at Howard.
Virginia at West Virginia.
Drexel Tech at Washington College.
Hampden-Sydney at Western Maryland.
Navy at Pennsylvania.
Maryland at Duke.

EAST

Coast Guard at Worcester Tech.
Hofstra at Merchant Marine.
Amherst at Wesleyan.
Delaware at Muhlenberg.
Duquesne at Louisville.
Johns Hopkins at Gettysburg.
Lafayette at Bucknell.
NYU at Connecticut.
Miami at Pittsburgh.
Syracuse at Boston U.
Colgate at Brown.
Army at Columbia.
San Francisco at Fordham.
Dartmouth at Harvard.
Temple at Penn State.
Cornell at Princeton.
Holy Cross at Yale.

MIDWEST

Michigan State at Notre Dame.
Indiana at Illinois.
Iowa at Ohio State.
Michigan at Minnesota.
Northwestern at Wisconsin.
UCLA at Purdue.
Santa Clara at Marquette.
Oklahoma at Iowa State.
Nebraska at Kansas.
Missouri at Oklahoma A. and M.
Houston at Wichita.
Tulsa at Bradley.

SOUTHWEST

Texas A. and M. at Baylor.
Vanderbilt at Arkansas.
Texas at Rice.
Texas Western at Texas Tech.
Denver at Arizona.

SOUTH

Texas Christian vs. Mississippi at Memphis.
Furman at Florida.
William and Mary at North Carolina.
Clemson at Wake Forest.
Virginia Tech at North Carolina State.
Washington and Lee at Tennessee.
Kentucky at Georgia Tech.
Mississippi State at Alabama.

FAR WEST

Washington at Stanford.
St. Mary's at California.
Oregon at Southern California.
Idaho at Washington State.
Montana at Oregon State.
Loyola at Nevada.
Denver at Arizona.
Colorado at Utah.
Colorado A. & M. at Utah State.
New Mexico at Wyoming.

Pro Schedule

SUNDAY'S GAMES

Baltimore at San Francisco.
Chicago Bears at New York Yanks.
Detroit at Los Angeles.
New York Giants at Chicago Cardinals.
Pittsburgh at Cleveland.
Washington at Philadelphia.

Either May Be Wrecked

Unexpected to Be Expected When Justice, Eagles Collide

By Morris Siegel
Post Reporter

EVERY TIME Charlie Justice has anything to do with the Eagles something unexpected results, so don't be too stunned if the Redskins upset the Eagles in Philadelphia Sunday.

The first time Greasy Neale's NFL champs met up with the Redskins' new boxoffice champ it almost wrecked Choo-Choo's collegiate career. The next time they met, Justice wrecked the Eagles.

What will happen in Shibe Park Sunday remains to be seen, but if anything out of the ordinary takes place, at least there's precedent for it.

Several years ago, for instance, Justice, then starring for the Bainbridge Naval Training Station, signed a contract to play for the Eagles. He later changed his mind and chose the University of North Carolina over the pros.

When the situation was brought to light in Justice's freshman year with the Tar Heels, the Southern Conference was on the verge of declaring him ineligible. But Commissioner Bert Bell, of the NFL, saved the day for Carolina by declaring the contract was never "properly promulgated" and hence there was no contract.

Justice's next run-in with the Eagles came only last August in the All-Star game in Chicago's Soldier Field.

Justice stepped out of retirement to lead the collegians to a stunning 17-7 upset of the pro champs. Choo-Choo, who wouldn't have played in the game if his scheduled Army trip to Europe hadn't been called off, reeled off runs of 47, 38 and 21 yards against the amazed Eagles, scoring one touchdown, setting up the other and also paving the way for the Collegians' field goal.

Read these same pages Monday to find out what happens when Justice and the Eagles get together again.

DiMag, O'Doul Fly to Japan

SAN FRANCISCO, Oct. 26 (U.P.). Joe DiMaggio, the New York Yankeet baseball star, and Frank "Lefty" O'Doul, manager of the San Francisco Seals, said today they will fly to Japan on a personal appearance tour.

DiMaggio and O'Doul accepted an invitation from the professional baseball clubs of Japan to make appearances on Japanese ball fields.

it's the top selling Bourbon in KENTUCKY . . . the Bourbon Capital of the World!

In Kentucky—where the best Bourbons come from—they back Early Times so strongly they've made it the top selling straight Bourbon for the third straight year. Early Times is first in Kentucky at *any* price in bars or package stores. Try it tonight!

So Buy EARLY TIMES

KENTUCKY'S OWN FAVORITE STRAIGHT BOURBON

EARLY TIMES DISTILLERY COMPANY • Louisville 1, Kentucky • This Whisky is 4 Years Old • 86 Proof

Every Ounce a Man's Whisky

WORLD'S BEST NOW BETTER THAN EVER!

"PRESTONE" ANTI-FREEZE

BRAND

IMPROVED AGAIN!

DEALERS, ENGINEERS, AUTOMOTIVE SPECIALISTS —

Here's the Inside Story:

Every day sees new developments in the automotive industry . . . higher compression engines, higher operating temperatures, greater speeds, etc. The cooling system of the average passenger car of today pumps as much as 4,000 gallons of water an hour and carries off enough heat to warm a six-room house in zero weather!

Research is constantly improving "Prestone" brand anti-freeze to meet these changing demands. Latest improvement, now announced to car owners in this ad, was announced some time ago to dealers in trade publications and by mail. (All of your present stock is this improved "Prestone" anti-freeze.)

With "Prestone" anti-freeze, dealers offer their customers the anti-freeze product developed in the world's largest anti-freeze laboratories to give unequalled, all-winter protection against freeze-ups, rust, clogging and foaming... for both new cars and old.

Best Protection Against Rust and Clogging

"Prestone" anti-freeze coats the entire cooling system with a microscopically thin film which shields against rust and corrosion. It combats the destructive action of natural waters on cooling system metals and neutralizes acidity developing from corrosive contamination. It also prevents rust loosening and seepage.

Best Protection Against Foaming

Foaming can cause serious loss of solution through the overflow pipe. Generally, the motorist is completely unaware of this loss, even though it may be a half-gallon or more in a thousand miles of driving. *Many anti-freezes foam;* but with "Prestone" anti-freeze, there is absolutely no foaming problem — even under toughest driving conditions.

Complete All-Winter Protection

Only "Prestone" anti-freeze can give the *complete* protection that today's high-powered cars and high-speed driving require. With "Prestone" anti-freeze, you're safe . . . and you know it!

No other Anti-Freeze can give you this same protection!

SAME PRICE $3.50 PER GAL.

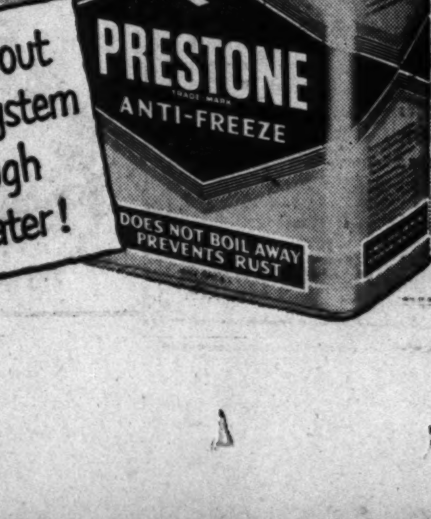

Will not leak out of a cooling system tight enough to hold water!

NO RUST • NO FOAM
NO FREEZE • NO FAILURE

The registered trade-marks "Prestone" and "Eveready" distinguish products of

NATIONAL CARBON DIVISION
UNION CARBIDE AND CARBON CORPORATION
30 East 42nd Street, New York 17, N. Y.

282,000 wearing $9-$20 shoes; 144,000 wearing $5-$8 shoes

came in and switched to Regal*!

Their advice:

compare!

- Regal's plain toe blucher at $8.95.
- Most popular style in Coast-to-Coast college survey.
- Costly Scotch grain from Tanner Martin of Scotland.
- Rugged winter-weight sole, storm-welted.
- Regal sells *direct*—you don't ante up to the middleman.
- Fitted with Regal's patented fitting system.

See Regal hose at 55c and 65c

*According to annual survey of men customers in all Regal stores completed August 12, 1950.

100 Styles Including Imported "Britishers," Only

REGAL $8.95 AND $9.95

14th and F Sts., N.W. (Open Thurs. Eves.)
915-917 Pennsylvania Ave., N.W.
Other Regal Stores in Baltimore, Norfolk and Richmond

GOP Leaders Confident in County Tour

By Edward F. Ryan
Post Reporter

Maryland Republicans went prospecting yesterday through the politically rich hills of Montgomery County and wound up at a night rally in Silver Spring with confident predictions of victory in the November 7 election.

GOP State candidates joined a motor caravan including most of the county Republican ticket, and swung through a score of communities in an all-day tour of the county.

Some 500 persons turned out for the night rally in the Silver Spring Armory.

Theodore Roosevelt McKeldin, candidate for governor, John Marshall Butler, candidate for the United States Senate, and Representative J. Glenn Beall, (R., Md.), took part in the tour and participated in the rally, but local candidates came close to stealing the show in the night meeting.

Hyde Sees Victory

DeWitt S. Hyde, member of the House of Delegates, who is seeking Montgomery County's seat in the Maryland Senate, won applause when he declared "the Republican party in Montgomery County is going to be victorious on November 7 for a number of very sound reasons.

"For the first time in two generations the people of this county know that they have had a government which has been their government, and not the government of a privileged few," Hyde said

"The people of this county know they cannot afford to risk placing the county government in the hands of the Democrats and losing all the progress that has been made toward home rule here," he said.

Hyde said the Republican candidates were anxious to debate the question of county home or any other local issue with their Democratic opponents anywhere and anytime before the election.

Cites GOP Aid

He charged that the Democratic ticket headed by Governor William Preston Lane, jr., candidate for reelection, had taken credit in the campaign for road and school improvements and other gains that were put over with the support of Republicans in the Legislature.

Montgomery County State's Attorney Walter W. Dawson, candidate for reelection and chairman of the Republican State Central Committee in the county, reminded the rally of the Republican victory in the county four years ago. "We did it before and we can do it again," he said.

Other local candidates echoed this sentiment.

The registration figures favor the Democrats by about 2 to 1; the Democrats total 37,868, the Republicans total 16,799, and other registered voters total 3008. Yet the county voted for Thomas E. Dewey for President and has consistently given Representative Beall a sizeable majority.

McKeldin Carried County

In his 1946 race against Lane, Candidate McKeldin also carried the county by a vote of 16,069 to 14,889.

Governor Lane and United States Senator Millard E. Tydings (D., Md.), who is seeking his fifth term, spoke earlier in the campaign at a rally in Bethesda, and are expected to speak again Saturday at a Democrats' barbecue and political rally in Damascus.

McKeldin Says Lane Is Brooke Lee Puppet

By The Associated Press

Theodore R. McKeldin last night added E. Brooke Lee to the list of political bosses to whom, he said, Governor Lane owes allegiance.

In a radio address prepared for delivery over radio station WMAL, McKeldin said that Lee, a Montgomery County Democratic leader, uses the "State House as his office" and sleeps in the Governor's mansion.

"Remember," McKeldin said, "that on November 7 you can get rid of Brooke Lee by eliminating Mr. Lane, who is the political Charlie McCarthy of Brooke Lee and of every other boss whose support he can obtain."

Talk on Far East

Dr. Paul M. A. Linebarger, an authority on Far Eastern affairs, will address the first fall meeting of the Washington chapter of the American Political Science Association at 7:45 p. m. today in the lounge of the Brookings Institution, 722 Jackson pl. nw.

Zion Baptist Dinner

A bazaar, turkey dinner and fashion show will be sponsored by the Zion Baptist Church, 337 F st. sw., today for the temple conservation fund. Dinner will be served at 5:30 p. m., with the bazaar and show at 8:30.

Henry Wallace Disowns Progressive Party

In an exclusive Coronet feature Henry Wallace tells *why* he broke with the Progressive Party—*how* he thinks we can bring about world peace—*what* he really thinks of Stalin! Don't miss reading this important scoop . . . "How I'd Stop the March of Stalin" . . . in the

November Coronet Now on sale

Truman Will Occupy White House 'Some Time To Come', Daniels Tells Post Book Luncheon

The Washington Post

AUTOGRAPHS—Five authors who spoke yesterday at The Washington Post Book and Author luncheon at the Statler Hotel are shown autographing their books. Left to right are Jonathan Daniels, Inglis Fletcher, H. Allen Smith and Audrey and Jay Walz

Jonathan Daniels, biographer of President Truman, predicted yesterday that Harry Truman will be around in the White House for some time to come.

"I don't think we shall soon see the last of Harry Truman," Daniels told a Washington Post Book and Author Luncheon. "My father (Josephus Daniels, Secretary of the Navy under Wilson) once told me he had known a great many Presidents and he never knew one who willingly left the White House."

Daniels, author of "The Man of Independence," was one of four author-speakers at the Statler luncheon. Others were H. Allen Smith, of "People Named Smith;" Inglis Fletcher, "Bennett's Welcome," and Jay and Audrey Walz, who wrote "The Bizarre Sisters."

The haberdasher-to-President saga of Truman, Daniels asserted to an audience of 400 persons, constitutes a nearly perfect symbol of America's essence.

"I don't think anyone could have been designed by God to show us our own story in America better.

"He came from the Missouri of Dred Scott and Huck Finn. He was born the year after Karl Marx died. He came up through the American story in the time of the voice of Bryan, the teeth of Teddy Roosevelt, the New Freedom. . . .

"He lived through the vicissitudes of all of us. Five years before he became President he was unable to pay a mortgage on his mother's home."

Declared Daniels: "He seems to me the symbol of what we hope to make other people feel in the world. We need an image. And no people needing to tell the American story will ever be provided with a better one of our littleness, hopes, traditions than Harry Truman."

Smith, author of such best-sellers as "Low Man on a Totem Pole" and "Life in a Putty Knife Factory," demonstrated that he belongs in the front rank of speaking as well as writing humorists.

From the moment of the story of his visit to Cornell University to lecture on T. S. Eliot—"I spent three weeks on the speech . . . I had to start from the beginning"—he kept his audience in an non-stop uproar of laughter.

He had a choice of writing "People Named Smith" or a cookbook, he said. The issue was resolved when he was banned from his own kitchen. This was because he specializes in Latin-American cookery so that his cuisine is quite explosive: "Sometimes the only way you can get a taste of my spaghetti sauce is by licking it off the walls."

Both the Walz writing-team and Mrs. Fletcher discussed some of the problems involved in writing novels set in past eras.

Jay Walz said he and his wife had cut 250 pages from "The Bizarre Sisters."

"We threw away much material," he said, "but there are no shortcuts to writing a book of this kind. You never know until you get through what you might or might not need. So you research everything."

Mrs. Walz confessed to "a serious case of literary schizophrenia": besides being co-author of "The Bizarre Sisters" she's a mystery writer, having penned "Blood and Thirsty," "Dead Reckoning," and other chillers.

Mrs. Fletcher dwelt on why she takes so many pains to be accurate in her historical novels.

"Someone is always trying to prove something on you—prove that you're wrong," said the author of "Roanoke Hundred," "Toll of the Brave," and "Lusty Wind for Carolina."

Charges, Rebuttals Fly in Montgomery Campaign

Republicans and Charterites continued to slug it out with the Democrats yesterday verbally and on typewriters in Montgomery County's hottest political campaign in years.

A new organization in the fight was announced by Philip Schiff, Charter Committee leader, who said a group of persons registered as Democrats had formed the Democratic Citizens Committee for Election of a Non-Partisan County Council.

The group plans to work for election of candidates "best qualifiel to carry out the home rule-council-manager form of government adopted by an aroused electorate two years ago," Schiff said.

Warren Browning, chairman of the Democratic State Central Committee, declared of the new organization that . . . "this is a group of stooges for the Charter supported Republican candidates."

The Democratic Victory Committee charged that Republican blasts are "just an attempt to cover up the wild and reckless spending" by the present council.

Republican candidates for the Montgomery County Council annouced they are in accord with the belief that the county should have adequate hospital facilities.

The six candidates, answering an inquiry by Ralph D. Boyd, president of the Silver Spring Hospital Association, said they are "prepared to give favorable consideration to the recommendations of the Medical Care Commission" and that they will support the recommendations of that committee if a new hospital is recommended "provided it is at that time consistent with world and economic conditions and provided it has public support."

Joseph B. Simpson, jr., Democratic candidate for State Senator, declared that the Republican platform is "a glaring effort to deceive the voters by promising generalities on the issues of education, roads and taxes."

On the other hand, his Republican opponent, DeWitt S. Hyde declared that election of the Democrats would result in "favoritism, spoils and unsound financing."

The Charter Committee issued a statement declaring that a charge by Browning, chairman of the Democratic State Central Committee, that the council has dispensed jobs on a patronage basis, was an "outrageous falsehood." The Charter Committee denied Browning's assertion that Plummer Shearin, former Charter Committee employe, had been appointed assistant county attorney as a reward for his services in the charter campaign.

Democratic State candidates will attend a barbecue Saturday afternoon at Damascus.

FOR THE 1 MAN IN 7 WHO SHAVES DAILY

New preparation with remarkable skin-soothing ingredient helps keep the face looking young and healthy!

Modern life now means daily shaving for millions of men. But frequent shaving often results in ugly, old-looking skin. To help men solve this problem, we developed Glider—a rich, soothing cream containing a special ingredient to help preserve the youthful qualities of the face.

Now—every time you shave with Glider—you give your face the benefit of this wonderful substance . . . and you finish your shave looking and feeling remarkably fit!

TRY A TUBE AT OUR EXPENSE

You can get Glider at any toilet-goods counter. Or we'll be glad to mail you a guest-size tube—enough for three full weeks—absolutely free. Just write The J. B. Williams Company, Dept. G-43, Glastonbury, Conn., U.S.A. (Canada: Ville La Salle, Que.) Offer good in U. S. A. and Canada only. Clarence S. Campbell - PRESIDENT

SAVE THE SURFACE—AND YOU SAVE ALL

DU PONT
REG. U. S. PAT. OFF.
PAINTS
from the wonder world of chemistry

See Your Neighborhood Du Pont Dealer

HUGH REILLY CO.
SINCE 1888
New York Ave. & 14th St. N.W. NA. 1703

Peter Hunt Headquarters—Nancy Thomas, Artist
Free Parking Across the Street and Capital Garage

IT ALWAYS COSTS MORE NOT TO PAINT

bridge date tonight?

Be a considerate host. Let your guests *start and stay with Lord Calvert.* They will be grateful for its lightness.

AND . . . since we set aside for Lord Calvert only the choicest of all the millions of gallons we distill, you'll discover it will MAKE *YOUR* NEXT DRINK A *BETTER* DRINK!

Tonight, then, join the many moderate men who drink and serve Lord Calvert. Your guests will certainly compliment your choice.

For Men of Distinction...
LORD CALVERT

BLENDED WHISKEY. 86.8 PROOF. 65% GRAIN NEUTRAL SPIRITS. CALVERT DISTILLERS CORP., NEW YORK CITY

Shop Today and Saturday 10 to 9 - *Free Parking*

Men's and Boys' Style Sensation! Gold Bond

Campus Boots

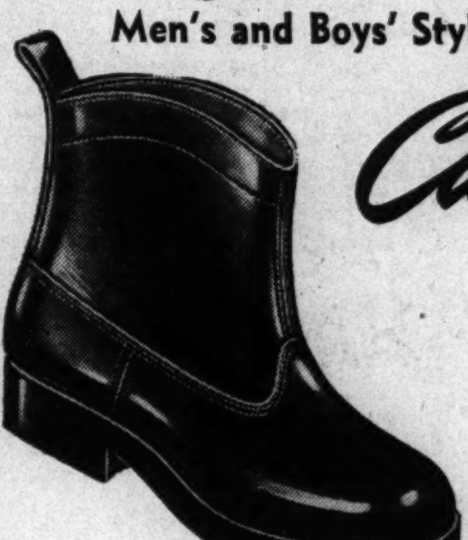

You'll find these "new idea" boots perfect for casual wear and stormy weather too! Low priced at Sears!

Just naturally go with jeans and slacks. Brawny masculine style. Sturdy leather upper. Tough rubber sole and heel. Brown. **Boys' Sizes 2½ to 7. 5.95**

Men's Sizes 7 to 11 . . . . 7.95

Rugged swagger bold boots with detachable chain decoration. Handsome in any man's language. Leather sole.

Brown, Men's Sizes 6 to 11, 12

9.95

Gold Bond SHOES SOLD ONLY BY SEARS, ROEBUCK AND CO.

RIDE 'EM COWBOY

Roy Rogers Boots for young "Buckaroos!"

Children's Sizes 8½ to 3 8.45

- Texas made
- Authentically styled
- Designed for comfort and fit

A thrilling treat for any young cowboy or cowgirl. Roy Rogers and "Trigger" in raised design on leg, exclusive with Sears. Modified cowboy type heel.

Big Boys' sizes, 3½ to 6, 9.95

Extra low priced Western Boot

Children's Sizes 8½ to 3 6.45

Handsomely designed in cream and brown leather. True Western styling. Oak bend leather outsole, leather inside.

Yippee! they're here! **The new Biltwel Western Boots for young**

Bronc Busters

4.98 Pair

As western as any cowpoke could want, yet this boot has all the quality and the comfort features mother demands. Fully lined, sturdy leather upper with flat low heel, roomy toes to give growing space. Brown with cream. 8½ to 3.

Shoe Dept., Sears Wisconsin, Bladensburg and Arlington

Easy Terms on Purchases of $20 or More!

Store Hours: Monday through Thursday, 10 to 6; Friday and Saturday, 10 to 9

"Satisfaction guaranteed or your money back" **SEARS** 911 Bladensburg Rd. N.E. (2) Lincoln 7-7500
Wisconsin Ave. at Albemarle (16) ORdway 1122
2800 Wilson Blvd., Arlington, Va. OWens 4900

Police Honors Taken By Traffic Division

The Traffic Division scored a clean sweep in "Policeman of the Month" awards for April, June and August, it was disclosed yesterday.

The award for May had been made previously, and the Award of Merit Committee, composed of Washington newspaper representatives, decided there was no police action deserving of an award for July.

The awards were made yesterday at a ceremony in the detective bureau line-up room at Police Headquarters. The policemen honored, all of the Traffic Division, were:

Motorcycle Pvt. Edward L. Cave, winner of the April award.

Pvts. John J. Forbes, 33, and Lurty C. Houff, 47, co-winners of the June award.

Pvt. William E. Props, 48, winner of the August award.

Motorcycle Pvt. Ralph W. Holder, 35, cited for honorable mention in the April award.

Days of Glory

These are the deeds which brought glory to the Traffic Division:

On the morning of April 26, Cave heard a police radio lookout for a cab bearing Maryland tags and carrying two men sought in connection with a holdup.

Cave recalled that a week earlier he had paced a cab answering the same description on 5th st. near Missouri ave. nw. On a hunch, he headed for that location. Ten minutes later, the cab approached the intersection. Cave halted it and arrested the two occupants at gunpoint.

They were identified as Alfred J. Mozzone and Joseph C. Danner, alleged members of the vicious "Pimple Face Gang."

Caught Robber

Capture of an armed holdup man earned Forbes and Houff the award for June.

They were patroling Southwest Washington in Traffic Car 5 on the morning of June 27 when a holdup took place at a liquor store at 2904 Minnesota ave. se. The police radio flashed a description of the getaway car.

They raced to South Capitol and M sts., figuring that the bandit might use that escape route out of the city. Minutes later they spotted a car answering the broadcast description.

While Houff questioned the driver about a minor traffic violation, Forbes contacted the radio dispatcher and described the man they had stopped. It fitted that of the holdup man.

Other police were rushed to the scene, a loaded pistol was found in the car, the stolen money was recovered and the man. Charles Foster, according to police, admitted the crime.

Saved Woman

Props won the award for August with the daring rescue of an elderly woman from the path of a speeding fire engine on the afternoon of August 4 at New York ave. and 15th st. nw.

The policeman, directing traffic at the intersection, heard fire sirens. He had cleared the intersection of traffic and was signaling the fire engines through when he noticed a woman step from the curb of New York ave. and start to cross the street.

Props ran in front of the engines and pulled the woman to safety just in the nick of time.

Holder was cited for honorable mention for the April award for his arrest of two armed holdup men while off duty on April 19.

The men had been sought in connection with the Barry Farms Dwellings Management Office.

Maj. Robert J. Barrett, superintendent of police, conferred the awards at yesterday's ceremony and Capt. Loraine T. Johnson, head of the Traffic Division, and all of his men who could attend were present. Johnson declared that his men will be in there fighting for the honor awards in the months to come.

'Policeman of the Month' Awards Winners

The Washington Post

ALL FROM TRAFFIC DIVISION—Maj. Robert J. Barrett, superintendent of police, congratulates the four winners—and one man who was cited for honorable mention—of the "Policeman of the Month" awards for April, June and August. Left to right are Major Barrett, Pvt. Edward L. Cave, Pvt. John L. Forbes, Pvt. Lurty C. Houff, William E. Props and Ralph W. Holder who received honorable mention

Advertisement

Husbands! Wives! Want new Pep and Vim?

Thousands of couples are weak, worn-out, exhausted solely because body lacks iron. For new vim, vitality, try Ostrex Tonic Tablets. Contains iron you, too, may need for pep; also supplies vitamin B1. Low cost! Introductory size only 50c.! For sale at all drug stores everywhere.

TAILORED

To Measure Clothes for Men And Women

You choose the style and the cloth from a most complete showing.

Remodeling—Restyling Alterations

R. L. GEIGER & CO.
EX. 5928 720 11th St. N.W.

Police Case Defendant Back

Richard M. Strong, 22, Marine officer candidate charged with kneeing a policeman last July, appeared in Municipal Court a day late yesterday.

Strong explained he did not appear in court Wednesday as scheduled because his mother had written their court from their Boston home about his financial situation. He thought that was enough to get him a continuance, he said. Judge Ellen K. Raedy then rescinded the attachment for him and also the forfeiture of his $300 bond.

He said the letter from his mother explained that he doesn't now have the $200 needed to bring witnesses to Washington to testify for him.

His new, court-appointed lawyer, James K. Hughes, then asked for and was granted a continuance to November 14.

Strong is charged with kneeing Pvt. E. E. Proudfoot at the corner of 13th and E sts. nw., when the policeman stopped him for a pedestrian violation.

Proudfoot was told that Strong had been allowed to forfeit $50 collateral.

Reporters inquired why the forfeiture had been allowed. They were informed by Judge Raedy that her ruling had been misunderstood and that the case was continued to Wednesday, October 25.

Russians Cut Off Bread Grains to West in Austria

VIENNA, Oct. 26 (AP).—Russian interference with movements of food supplies in Austria today threatened to leave the United States, British and French zones short of bread in the coming winter months.

Disclosure that the Russians were withholding permits on the shipment of bread grains from the Soviet zone to western Austria was made last night by the Styrian state government in the British zone.

Western Allied officials today said not a single ton of bread grain has moved westward from the Soviet zone in six weeks. Austria's Soviet zone is the "bread basket" of this central European country, where East and West still maintain four-power occupation.

ONLY $2.25 Plus Tax TO

Richmond

For Example—Leave 12:30 PM
Arrive Same Day 3:10 PM
23 Other Buses Daily

Greyhound Travel Bureau will arrange hotels, sightsee vacations — no extra charge.

GREYHOUND

DOES "RHYTHM" WORK IN BIRTH CONTROL?

For the information of all married people, Coronet presents the facts about a controversial method of family planning. In this case-history report, read what leading medical men say about the "rhythm" theory. Don't miss "Does 'Rhythm' Work in Birth Control?" in

November Coronet Now on sale

Week

after week after week

more men are discovering the *exceptional value* of Hunter... the whiskey with a flavor no one has been able to copy in over 90 years. Famous as America's luxury blend, Hunter is so moderately priced that it is today's best buy in whiskey.

Hunter-Wilson Distilling Co., Inc., Louisville, Ky. Blended Whiskey 86.8 Proof. 65% grain neutral spirits

Phillip's offers you LONG EASY CREDIT TERMS!

Ladies

You Can NOW Get a LIBERAL TRADE-IN ALLOWANCE for your OLD REFRIGERATOR or ICE BOX on this . . .

BRAND NEW 1951 Hotpoint FULL 8 CU. FT. REFRIGERATOR

EXTRAS GALORE IN YOUR NEW HOTPOINT

- 24-lb. capacity Speed Freezer
- Spacious Vegetable Cooler
- Complete Porcelain Interior
- Roomy Meat Compartment Tray
- Gleaming Calgloss Finish

Before you buy any refrigerator see this Feature-Loaded Big Value—the new HOTPOINT at your nearest PHILLIP'S store. Drop in to your PHILLIP'S store and see it tomorrow. One look will convince you that the best buy in a refrigerator is a HOTPOINT.

ONLY $249
(Less big trade-in allowance)

Phillip's

11th & F Sts. N. W. (Open Daily Till 6 P.M.)
611 7th STREET N.W. (Open Daily Till 9 P.M.)
817 H ST. N. E. (Open Daily Till 9 P.M.)

Capital Transit Plans 4-for-1 Stock Splitup

By S. Oliver Goodman

Directors of Capital Transit Co. yesterday voted to recommend to stockholders that capital stock be split four for one. This would increase the present 240,000 shares of $100 par stock to 960,000 shares of $25 par stock.

A special stockholders meeting "will be called in the near future," President E. D. Merrill said, to consider the board's recommendation. If approval is received, the splitup will be effective as of the close of business December 29.

Merrill added that in addition to stockholders approval, "the proposed action, of course, will be subject to approval of all public authorities having jurisdiction."

Inasmuch as the group headed by Louis E. Wolfson holds controlling stock interest, approval of the split is considered a foregone conclusion. The Wolfson group in the past year has gained control of the Capital Transit board.

On the New York Curb yesterday, Capital Transit stock advanced $1.25 a share in brisk buying despite a general downtrend in other issues. Thirteen hundred shares changed hands and CTC closed at $37.

This price contrasts with the $20 a share paid by the Wolfson group to North American Co. when a controlling block of CTC stock changed hands. In the third quarter this year, directors of the transit company declared a $1 a share dividend, doubling the previous rate.

Splitting a stock four for one does not change the intrinsic value. It's like changing a dollar into four quarters. A splitup is favored by some corporations when the market value of a stock rises to a level that doesn't permit wide public participation.

Based on yesterday's market quotation, Capital Transit after the splitup would probably sell around $9.25 a share.

NEW DIRECTOR: James E. Colliflower yesterday was elected a director of Potomac Electric Power Co., succeeding the late Frederick W. Doolittle. Colliflower is president and general manager of the coal firm bearing his name, a former president of the Washington Board of Trade and active in community and business affairs.

TWA CHANGES: Thomas K. Taylor yesterday was elected assistant vice president of Trans World Airline, with headquarters in Washington.

TAYLOR

Taylor joined TWA in Washington early in 1946 as a staff assistant and later became an assistant to Board Chairman Warren Lee Pierson. In other executive moves, Vice President Clarence E. Fleming was transferred from the Washington office to TWA's headquarters in Kansas City and Erle M. Constable was named treasurer, succeeding A. V. Leslie who resigned to rejoin the Hughes Tool Co. in Los Angeles.

DATES FIXED: In connection with a recently-approved capital increase, directors of Bank of Commerce & Savings yesterday set October 31 as the date for determining the stockholders of record entitled to subscribe to 1000 shares of new stock. Each stockholder will be given the right to subscribe to one new share at $200 for every three shares owned. The 'rights' will be valid from November 1 until 2 p. m. on November 30 and will be transferable. The new stock will be issued as of December 1, according to President Thomas J. Groom. Proceeds of the new issue, Groom said, will be applied $100,000 to capital and $100,000 to surplus.

NEW MANAGER: Edwin F. Lewis has been named vice president and general manager of the Washington office of Grant Advertising, Inc., it was announced yesterday by Edward R. Grace, vice president in charge of Grant's operations here. The local Grant office handles national advertising for the United States Army and Air Force. Lewis, a major during World War 2, has been associated with Grant since December, 1949, and previously was a member of the staff of Gardner Advertising.

Lewis

SHARP RISE: Baltimore and Ohio Railroad reported September net income of $1,517,617 compared with a net of only $54,348 in September 1949. Net income for the first nine months of 1950 stood at $10,018,642 compared with $7,527,528 for the first nine months of 1949.

EARNINGS; Budd Co., manufacturers of automotive and railway equipment, reported net income of $16,923,753 or $4.71 a share for the first nine months, compared with $11,325,395 or $3.10 a share in the same 1949 period. Other earnings statements on a per-share basis follow:

Nine Months Ended September 30

	1950	1949
A. T. & S. F. Railway	$17.70	$12.09
Bell & Howell	2.15	.01
C. R. I. & P. Railroad	5.61	6.67
Copperweld Steel	1.72	2.67
Evans Products	3.01	*
Freeport Sulphur	5.92	5.02
Gen. Bottlers	0.53	0.24
Hinde & Duache	2.13	1.93
Illinois Central	9.50	6.83
James Lees & Sons	4.62	3.05
McIntyre Porcupine	1.57	1.58
Monarch Machine	1.75	1.94
N. Y. Central	1.45	.52
Phillips Petroleum	5.82	5.40
Texas Gulf Sulphur	1.91	1.70
Union Bag & Paper	4.97	3.31
United-Carr Fastener	4.15	2.55
United-Whelan	.02	.17
Virginian Railway	2.73	1.53
West Kentuck Coal	3.16	2.80

*Deficit.

Quotations on New York Stock Exchange

By The Associated Press

Total sales, 3,000,000 shares; previous day, 1,930,000; week ago, 2,252,410; month ago, 2201,140; year ago, 1,762,730; two years ago, 973,250; January 1 to date, 415,642,449; 1949 to date, 202,635,464.

Dow-Jones Stocks

NEW YORK, Oct. 26 (U.P.)—

	Open	High	Low	Close	Net ch.
30 ind.	230.47	230.55	225.44	226.65	—4.84
20 rails	68.72	68.74	66.49	66.79	—2.11
15 util.	40.81	40.88	40.07	40.26	—0.31
65 stks.	83.06	83.16	81.04	81.45	—1.92

Transactions in stocks used in averages today: Industrials, 342,000; railroads, 173,600; utilities, 44,200; total, 559,800.

	Sales Add 00	High	Low	Close	Net Ch'ge
ABBOTT L.	14	43¼	42¾	43	— ⅜
ACF Brill	8	3⅞	3⅝	3⅝	— ⅜
Acme Stl	14	26	25½	25½	— ½
Adams Exp	13	23½	23⅛	23¼	— ⅜
Addressog	20	53¾	52	52⅞	— ⅞
Admiral Cp	108	30½	29⅛	29¼	—1⅛
Affil G Eq	17	9⅝	9½	9⅝	— ⅛
Air Reduct	87	26⅜	25⅝	25¾	— ½
Alaska Jun	27	2⅝	2½	2½	— ⅜
Aldens	11	20½	19¾	19¾	—1
Alleghany Cp	53	3⅛	3	3	— ⅛
Alleghany pf	2	77½	76½	76½	—2¼
Alleg L Stl	42	38⅝	36⅞	37	—1¼
Allen Ind	11	10⅝	10⅛	10⅜	— ¼
Allied Chem	47	57¼	55¾	55¾	—1¼
Allied Kid	2	22¾	22¾	22¾	+ ¼
Allied Mills	4	29⅜	29	29⅛	— ¼
Allied Strs	34	40¾	40⅛	40⅜	— ⅜
Allis Chal	42	36¾	35⅞	35¾	—1
Alpha P Cem	7	37½	37⅛	37½	

ASSETS AT PEAK

Rise faster than liabilities; working capital hits record.

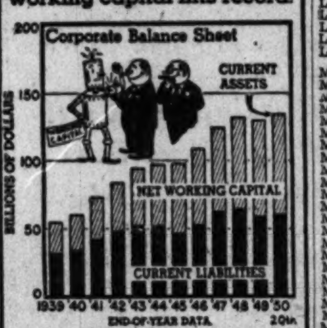

Data: Securities Exch. Comm. Morris Katz

	Sales Add 00	High	Low	Close	Net Ch'ge
Cudahy Pk	29	10¼	10	10	— ⅜
Cuneo Press	5	12¼	12	12	— ¼
Curtis Pub	178	10	9⅛	9⅜	— ⅝
Cur Pub pr pf	4	55⅝	54¼	54¼	—1¼
Curtiss Wr	93	9⅝	9½	9½	— ¼
Curtiss Wr A	7	22¾	22⅛	22½	— ¼
Cutler H	4	27⅞	26¾	26¾	—1¼
DANA CP	20	21⅜	20½	20½	— ⅞
Davison Ch	52	28⅛	27	27	—1
Dayt P&L	15	30¾	30¼	30⅜	— ⅛
Dayton Rub	16	15⅝	15	15⅜	— ⅜
Decca Rec	9	7⅜	7¼	7¼	— ⅛

	Sales Add 00	High	Low	Close	Net Ch'ge
Willys Ov pf	5	68	67	67	—1½
Wilson & Co.	96	15½	14⅞	14⅞	— ⅝
Wilson Jon	14	11⅝	11¼	11⅝	— ⅛
Wisc El Pw	24	18	17¾	18	— ¼
Woodward Ir	9	42¼	41	41	—1¾
Woolworth	32	46⅜	45⅝	45¾	— ⅜
Worth P&M	8	22¼	21½	21½	— ⅞
Wyand Wor	4	13⅞	13½	13½	— ⅝
YALE & TOW	25	35¾	34⅜	35¾	+1¼
York Corp	15	11¾	11⅛	11½	— ¼
Young Sp&W	19	36⅝	34¾	34¾	—1⅞
Youngst Sh&T	92	50¾	48¾	49⅜	—2½
Youngst S Dr	17	18⅞	18¼	18¼	— ⅝
ZENITH RAD.	96	54¾	51¾	52½	—2¾
Zonite Pd	23	4⅝	4½	4½	— ¼

D. C. Securities

Yesterday's quotations on Washington Stock Exchange:

Wash Gas com, 100 at 26.
Pot Elec Pwr com, 5 at 14¼, 400 at 14⅛.
Wash Gas com, 100 at 26.
Woodward & Lothrop com, 100 at 33¼.
Pot Elec Pwr com, 100 at 14.
Wash Gas 4.25 pfd, 30 at 101½.
Pot Elec Pwr com, 100 at 14⅛.

	Bid.	Asked.
Public Utility Bonds		
AmTel&Tel conv deb 2¾ '57	110	111
AmTel&Tel conv deb 2¾ '61	107	108
AmTel&Tel conv deb 3⅛ '59	120	121
Cap Transit 1st Ref 4 '64	99½	100½
Georgetown Gas 1st 5 '61	120	123
Pot Elec Pow 3¼ '77	106	....
Pot Elec Pow 3 '83	103½	105½
Pot Elec Pow 2⅞ '84	102	....
Washington Gas 5 '60	120	....
Miscellaneous Bonds		
Ter Ref&W Cp 1st 4 '58	102	....
Public Utility Stocks		
Amer Tel & Tel (9)	150½	....
Capital Transit (a2.00)	36	....
Pot Elec Pwr com (.90)	14	14⅛
Pot El P 3.60% pfd A(1.80)	46	46¾
Pot El P 3.60% pfd B(1.80)	46	46¾
Southern Co com (u.80)	11½	11¾
Va Elec&Pwr com (u1.20)	19	19⅜
*Wash Gas Lt com (1.50)	25¾	....
*Wash Gas L cum pfd(4.25)	101	103
*WasGL cum conv pfd(4.50)	104	105
National Bank Stocks		
Capital (†1.00)	28½	32
Liberty (8)	325	....
Lincoln (†5)	340	....
Riggs (†12)	365	375
Washington (new) (.60)	35	40
Trust Company Stocks		
Amer Sec & Tr (†1.00)	32	34
*Natl Sav Tr (†8.00)	440	....
Prince Georges B&Tr (1.20)	32	....
Union Trust Co (†1.00)	40	45
*Wash L&Tr (new) (†1.20)	42	....
Savings Bank Stocks		
Bank of Bethesda (†1.50)	32	....
Com & Savings (†10)	350	....
Fire Insurance Stocks		
*American (†6)	157	....
Firemen's (1.40)	32	....
National Union (.75)	18	....
Title Insurance Stocks		
Columbia (†30)	13½	....
Real Estate (†6)	170	....
Miscellaneous Stocks		
Carpel Corp (a1.75)	16	15½
Garfinckel com (1.50)	19½	20
Garf 5½% cu cv pfd(1.375)	23	25
Garf 4½% cu cv pfd(1.125)	19½	20
*Hecht Co (1.60)	33⅝	....
*Hecht 3¾% cum pfd(3.75)	93	....
Lanston Mono (2.00)	19	20
Mergenthaler Lino (a4.25)	61	63
Natl Mtge & Inv pfd (a.30)	8	....
Peoples Drug (2.00)	34	....
Security Storage (†5)	120	125
Ter Ref & Wh Corp (3)	53½	....
Wdwd & Loth com (2.00)	33	34
Wdwd & Lothrop pfd (5)	104	....

*Ex dividend. †Plus extra or extras. (a) Paid so far this year. (u) Unlisted.

N. Y. Curb Prices

Total sales, 470,000 shares; year ago, 387,190.

	Sales Add 00	High	Low	Close	Net Ch'ge
Ainsworth	6	11¼	11⅛	11⅛	— ⅛
Am B Car A	24	1⅛	1	1	— ⅛
Am Maroc	35	5¼	5	5	— ¼
Am Repub	24	40	38½	38½	—2
Am Seal Kap	15	11	10¼	11	+ ¼
Atlas Cp war	24	4⅞	4⅝	4¾	— ⅛
Babcock & W	10	76	74¼	74¼	—1½
Blue Ridge	15	4¼	4⅛	4⅛	....
Bunk Hill	8	18⅛	17¾	17¾	— ½

Heavy Selling Knocks Stocks $1 to $3 Down

NEW YORK, Oct. 26 (AP).—Stock prices tumbled $1 to more than $3 a share today.

Not since the end of June, when prices crumpled under the selling which followed outbreak of the Korean war, has the market dropped so far.

Many brokers termed the selling emotional—there was no major news to account for it. The President spoke of the possibility of calling a special session of Congress, the Government announced a ban on recreational construction and allocation of steel for freight cars, and the president of Chrysler spiked rumors of a stock split-up. None of this news seemed weighty enough, though, to send stock prices careening downward.

Two waves of selling smashed against the market, one in midmorning and the second in early afternoon. The second one removed what little startch the market had left and final prices were at or near the lows of the day.

Sales piled up to 3 million shares from 1,930,000 Wednesday and were the largest since July 20.

The Associated Press average of 60 stocks plunged $1.90 a share to $82.70. In one stroke the gains of the past month were wiped out.

Motor and auto issues were among the hardest hit but there was no group that didn't suffer some damage.

Chrysler lost $4.12 at $77.25 at one time and closed $3.87 lower at $77.50.

General Motors, the most active issue, finished $1.62 lower at $50.12 and U. S. Steel, in second place, down $1.87 at $40.12.

Bethlehem Steel was chopped down $2.25 at $45.37 and Jones & Laughlin $2.87 at $41.50. The $2 a share Bethlehem Steel dividend was announced after the market closed.

WHAT STOCKS DID	Thur.	Wed.
Advances	80	414
Declines	1035	483
Unchanged	119	274
Total issues	1234	1171

Chicago Grain

CHICAGO, Oct. 26 (AP).—All grains jumped up today in a series of brisk buying waves.

Buying of wheat by mills, prospects of heavy export of wheat and corn to Yugoslavia, continued small receipts of cash soybeans and oats, and repeated rumors, officially denied, that Chinese Communist troops were fighting in Korea spurred the advance.

All corn contracts made new seasonal highs. July oats and July soybeans also scored new tops. The other soybean contracts ended 28⅝ to 29¾ cents above the low price of October 16, just 10 trading days ago.

Wheat closed 2⅜ to 3⅛ higher; corn, 2⅛ to 2¾ higher; oats, ⅝ to 1 cent higher; rye, 2¼ to 2½ higher; soybeans, 2 to 3¼ higher, and lard 5 cents lower to 15 cents a hundred pounds higher.

Range follows:

	Open	High	Low	Close
Wheat—				
Dec.	2.23¾	2.26¼	2.23½	2.26⅛-¼
Mar.	2.28⅜	2.31	2.28⅛	2.31
May	2.28¼	2.30½	2.28⅛	2.30⅜-½
July	2.15⅜	2.18	2.15⅜	2.18
Corn—				
Dec.	1.49	1.51¾	1.48⅞	1.51¾-⅝
Mar.	1.52¼	1.54⅝	1.51⅞	1.54⅛-½
May	1.54¼	1.56½	1.53¾	1.56½
July	1.54	1.56⅛	1.53½	1.56⅛
Oats—				
Dec.	83¼	84⅛	83	84-84⅛
Mar.	82¾	83⅞	82¾	83⅞
May	80⅛	81¼	80⅛	81⅛-¼
July	76¼	76¾	76⅛	76¾
Rye—				
Dec.	1.41½	1.44	1.41	1.43¾
May	1.47½	1.50¼	1.47¼	1.50
July	.....	.....	.....	1.51½
Soybeans—				
Nov.	2.52	2.56¾	2.50	2.55¼-55
Jan.	2.55½	2.60½	2.53¼	2.58½-58
Mar.	2.57½	2.63	2.55⅛	2.61¼-60¼
May	2.58¾	2.64¼	2.57	2.62¼-62
July	2.59	2.64¾	2.57¼	2.62½
Lard—				
Nov.	13.30	13.40	13.17	13.27-30
Dec.	14.20	14.25	13.97	14.10
Jan.	14.17	14.22	14.00	14.12
Mar.	14.25	14.40	14.20	14.25
May	14.35	14.55	14.32	14.42

CASH GRAIN

CHICAGO, Oct. 26 (AP).—CASH WHEAT—Sample grade red, 1.72.

CORN—Old, No. 1 yellow, 1.52@1.54¼; No. 2 yellow, 1.52@1.55; No. 4 yellow, 1.48¾; sample grade yellow, 1.21½. New: No. 2 yellow, 1.51; No. 3 yellow, 1.47¼; No. 4 yellow, 1.43¼@1.45¾; No. 5 yellow, 1.36.

OATS—No. 4 heavy mixed, 82½; sample grade heavy mixed, 81½; No. 1 heavy white, 84½@85¼; sample grade heavy white, 80.

SOYBEANS—Track, Chicago, Illinois, yellow, 2.50¾; track, Chicago, Indiana, origin, No. 2 yellow, 2.46¾@2.48¾, origin: No. 1 yellow, 2.50½@2.53¼; No. 2

BARLEY—Nominal, malt, 1.30@1.63; feed, 1.05@1.25.

Dividend Actions

NEW YORK, Oct. 26 (AP).—Dividends declared:

	Rate	Period	Stock of record	Payable
Increased				
Monsanto Chem	62½c	Q	11-20	12-1
Massey Harris Ltd	50c	Q	11-18	12-15
Yale & Towne	50c	Q	12-8	1-2-51
Diamond Match	50c	..	11-9	12-1
Beth Steel	$2	..	11-6	12-1
Clark Controller	35c	..	11-30	12-14
Lehigh Coal & Nav	50c	..	11-6	12-11
Nat Cylinder	25c	..	11-6	12-9
Symington Gould	50c	..	11-10	11-30
Resumed				
Spiegel Inc	25c	..	11-15	12-1
Extra				
Monsanto Chem	50c	..	11-20	12-1
Liquid Carbonic	25c	..	11-15	12-1
Neptune Meter	25c	..	11-3	11-15
Berkshire F Spin	35c	..	11-17	12-1
Halliburton O W C	25c	..	12-5	12-20
Std Oil Calif	$1	..	11-10	12-11
Stand Brands	50c	..	11-15	12-15
Smith & Sons Crp	50c	..	11-17	12-9
Reduced				
Cessna Aircraft	20c	..	11-21	12-7
Irregular				
Calumet & Hecla	50c	..	11-17	12-1
Year End				
Am Home Prod	80c	..	11-14	12-1
Davenport Hos Mills	$1	..	11-22	12-2
Special				
Massey Harris Ltd	$3	..	11-18	12-15
Yale & Towne	50c	..	11-6	11-22
Diamond Match	$1	..	11-9	12-1
Am Rad & Std S	50c	..	11-22	12-15
Regular				
Am Meter	50c	..	11-30	12-15
Beech Aircraft	20c	Q	11-6	11-20
Berkshire F Spin	35c	Q	11-17	12-1
Sonotone	8c	Q	11-27	12-20
Automatic Cant Am	25c	Q	11-15	12-1
Freeport Sulphur	$1.25	Q	11-15	12-1
Intl Silver	$1.50	..	11-15	12-1
Magnavox Co	25c	..	11-25	12-15
Sonotone Corp pf	31¼c	Q	12-4	12-29
Am Home Prod	10c	M	11-14	12-1
Bower Roll Bear	50c	..	12-5	12-20
Davenpt Hos Mills	50c	..	12-20	1-2-51
Iron Fireman	30c	Q	11-10	12-1

New Record

Gen. Motors' Net Soars to $702 Million

General Motors reported a record net income of $702,655,156 or $7.89 per share of the new common stock, for the first nine months of this year.

This compared with net income of $502,414,029, equivalent to $5.60 a share of the new common stock, for the corresponding period last year.

It was the first earnings report since the two-for-one split of General Motors' approximately 44 million shares of $10 common stock into 88 million shares of $5 par value, effective October 3.

The nine-month earnings for 1950 reflect the increase from 38 to 42 percent in the Federal tax rate.

Net income for the third quarter of the year totaled $217,377,767 or $2.44 a share compared with $198,735,386, equivalent to $2.22 a share of the new common stock, for the corresponding period in 1949.

Nine-month sales amounted to $5,598,769,322 against $4,458,079,585 in the like period last year, and third quarter sales were $1,992,468,630 compared with $1,580,405,459 in the like quarter.

Sales of General Motors cars and trucks from United States and Canadian factories was slightly below the preceding quarter but totaled 998,459 units. This brought the nine-month total to 2,877,089 cars and trucks against 2,167,512 in the like 1949 period.

N. Y. Bonds

By The Associated Press

Total sales, $4,380,000; year ago, $4,70,000.

Dow-Jones Bonds

NEW YORK, Oct. 26 (U.P.)—

	Close	Net ch.
40 bonds	101.33	—0.15
10 first rails	105.10	—0.05
10 second rails	94.73	—0.50
10 utilities	103.75	—0.05
10 industrials	101.75	+0.02

Sales in thousands		High	Low	Close
40	Am & F P 5 230	98	97¾	97¾
21	O & L Ch 4 '48	20¼	20	20¼
6	P G & E 3 '74	103⅞	103⅝	103⅞
8	Pen R R 4½ '65	105	104¼	104½
11	Pen R R 4¼ '81	99½	99⅜	99⅜
22	Peo & E inc 4 '90	31	30¾	31
105	Phil Pet cv 2⅜ '75	109⅞	109	109
6	Pub S E G 3 '63	103¼	103¼	103¼
10	Rdg 3⅛ '95	92	92	92
11	Rutl 4½ '41	14	13	13⅜
29	St L SF 4½ 2022	72	70¾	70¾
9	St L S F 4 '97	98⅛	98	98⅛
23	Sea ALinc 4½ 2016	90	89	89
21	Shell U 2½ '71	98	97¾	98
52	So Pac 4½ '81	97	96½	96½
34	So Pac 4½ '69	98⅞	98	98
13	So Pac 4½ Or '77	101	100	100
168	So Pac cv 3 '60	111½	110	110
6	Sou Ry 5 '94	121½	121½	121½
59	Sou Ry 4 '56	96⅛	95⅛	95½
9	StdONJ 2⅜ '71	96⅜	96⅛	96⅛
6	Tex Corp 3 '65	105⅛	104¾	104¾
10	Th Ave 5 '60	26	25½	25¾
12	W Md 4 '52	102⅜	101⅞	101⅞
18	West Un 5 '60	102⅛	101⅞	102
45	West El cv 2.65s '73	108⅛	108	108
39	Wis Cen 4 '49	81	80½	80¾

Commodity Index

New York, Oct. 26.—The Associated Press weighted wholesale price index of 35 commodities today rose to 189.26. Previous day 189.25, week ago 188.78, month ago 190.26, year ago 159.50.

	1950	1949	1948	1947
High	194.05	177.37	208.14	207.94
Low	159.30	150.05	176.70	164.05

(1926 average equals 100.)

Montgomery Honored With Wilner Award

William Montgomery, president of Acacia Mutual Life Insurance Co., yesterday was presented with Bernard L. Wilner Memorial Award.

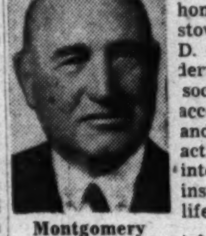
Montgomery

The high honor was bestowed by the D. C. Life Underwriters Association "for accomplishment and sustained activity in the interest of the institution of life insurance . . . in conformation with the highest standards of professional contact."

More than 350 life underwriters at a luncheon in the Mayflower acclaimed the choice of Montgomery as the third winner of the trophy. Montgomery has been associated with Acacia for 57 years and has inspired its growth to one of the leading insurance firms, with more than a billion dollars of insurance in force.

He is active in civic, fraternal, charitable and business affairs here.

At yesterday's meeting, 11 members received Life Underwriters Training Council certificates and chartered life underwriter diplomas were handed out to another group.

New York Cotton

NEW YORK, Oct. 26 (AP).—Cotton futures closed firm at gains of 65 cents to $1.75 a bale today. Support came through extensive mill covering against textile sales. New crop months attracted further commission house and some foreign buying.

	Open	High	Low	Close	Net Ch.
Dec.	39.49	39.70	39.46	39.64-70	+16-22
Mch.	39.61	39.73	39.56	39.68-70	+13-15
May	39.45	39.60	39.43	39.60	+20
Jly.	39.08	39.22	39.03	39.16	+15
Oct.	36.00	36.18	35.92	36.12-18	+29-35
Dec.	35.85	35.93	35.68	35.91	+27
Mch	35.78	35.84	35.62	35.82-84	+32-34

Middling spot 40.50N +17.
N—Nominal.

Naval Stores

SAVANNAH, Ga., Oct. 26 (AP).—TURPENTINE, 74; offerings and sales, none; receipts, 911; shipments, 67; stocks, 19,365.

ROSIN—Offerings and sales, none; receipts, none; shipments, none; stocks, 46,623. Unchanged.

SOCONY-VACUUM OIL COMPANY
INCORPORATED
Dividend No. 159
Oct. 24, 1950
The Board of Directors today declared a quarterly dividend of 30¢ per share and an extra dividend of 25¢ per share on the outstanding capital stock of this Company, both payable December 9, 1950, to stockholders of record at the close of business November 3, 1950.
W. D. Bickham, Secretary

A LIFE SAVER
That Never Lets You Down
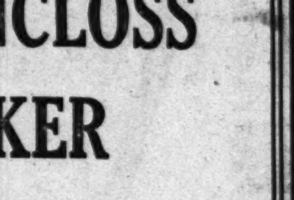

• SAVINGS keep you afloat in any financial emergency. Start saving now from income, where steady earnings buoy up your account. Reliable, insured safety up to $10,000 assures ready money when needed.
Save as much as you can as often as you can
NORTHWESTERN Federal SAVINGS & LOAN ASSN.
1337 G Street N.W.
RE. 5262 Br. Takoma Pk.

FILE CABINETS

We have just secured 600 Prewar steel file cabinets—General Fireproofing—Shaw-Walker—Globe Wernicke—Art Metal, and other standard, heavy-duty, legal and letter-size, 4-drawer cabinets in A-1 condition and complete for immediate use.
Offered at a real saving up to 75%
Price $23.50 each
WOOD FILE CABINETS in Walnut, Oak and Green
$10 and up
FREE DELIVERY
Now is the time to take advantage of this unusual offer
Manhattan OFFICE EQUIPMENT CO.
639 New York Ave. N.W.

AUCHINCLOSS PARKER & REDPATH
INVESTMENT SECURITIES
AUCHINCLOSS, PARKER & REDPATH
729 15th Street N.W.
NA. 4322
8701 Georgia Ave., Silver Spring, Md.
SLigo 0770
MEMBERS NEW YORK STOCK EXCHANGE

Delinquency On Rise, Warns Judge Cockrill

Judge Edith H. Cockrill of the Juvenile Court, yesterday warned that the day is approaching when there won't be enough law officers and psychiatrists to take care of the increasing number of juvenile delinquents.

Judge Cockrill spoke before a joint meeting of the High School Teachers Association, Junior High School Teachers Association and the Elementary Classroom Teachers Association in the Roosevelt High School Auditorium.

She termed the work of the Juvenile Court as "after-the-fact" treatment of juvenile delinquents. Home, school, church and community, she said, are all "before the fact."

Judge Cockrill said parents today must know "many times" what their parents knew. "We grew up from childhood in a relatively simple environment where the home was not competing with commercial entertainment and where the tempo of life was slower," she told the teachers.

"We must face the reality that we are now living in an era where everything is more complex. We are like Alice in Wonderland; we cannot stand still, but must run like everything to keep from falling behind."

Judge Cockrill deplored a tendency on the part of parents to "expect the schools to take over all the responsibilities" of youth training.

"It is a sad commentary that parents are willing to turn over their responsibilities to society and, unfortunately, society seems equally satisfied to take them over. This unhealthy state could undermines our democracy itself."

Engineer Hits Alexandria's Land Claims

Alleged "inconsistencies" in Alexandria's annexation case against Fairfax County were attacked yesterday by Herbert F. Schumann, Fairfax planning engineer.

Testifying before a three-judge tribunal in Fairfax Circuit Court, Schumann denied the city's contention that the 7½-square mile "annexable area" is similar in character to the city. He said a portion of the county directly south of Alexandria, which the city ignored in its annexation plans, is "far more similar in character to Alexandria than the land it wants to acquire."

The fact that Alexandria made no effort to acquire Belle Haven and other heavily-developed sections south of the city limits, while moving to take in the undeveloped area to the west, showed "inconsistencies" in the city's case, Schumann said.

Attorneys for the city testified earlier in the case they sought undeveloped land to permit expansion of the city's industries. The city, they said, is "stifled" by a shortage of land.

Prior to Schumann's testimony Alexandria attorneys cross-examined W. T. Woodson, county school superintendent, who appeared as a witness for the county on Wednesday. Woodson admitted some schools in the area are overcrowded and inadequately equipped, but contended the conditions will be remedied by proceeds of a $10,500,000 bond issue approved by county voters last May for school construction.

To Use GWU Hospital

The District Commissioners yesterday authorized a contract with George Washington University Hospital for care of patients from the city's Alcoholic Clinic.

Authorities declared the distance from the clinic at 23d and M sts. nw. to Gallinger Hospital, now handling cases, makes treatment difficult.

Preparing for the Convention

PRETTY PAINTERS—Jean Potter (left), of 261 17th st. se., and Doris Bushong, of 1503 Hamilton st. nw., work on the decorations for the Capital District Council of Painting and Decorating Contractors two-day convention opening today at the Statler Hotel

The Weather Summary

Washington Area: Today—Some cloudiness with high near 64; not so cool tonight. Saturday—Rather cloudy and mild.

Maryland and Virginia: Today — Some cloudiness with slightly milder this afternoon in the interior. Saturday — Rather cloudy and mild.

Winds: Northeast, 10 miles per hour.

Visibility: Good.

Departures from normal yesterday: Accumulated excess of temperature since January 1, 1950, 673 degrees; excess since October 1, 1950, 72 degrees. Accumulated excess of precipitation since January 1, 1950, 6.15 inches; excess since October 1, 1950, 1.06 inches. Temperature one year ago this date—High, 67; low, 48.

Sun, Moon, Tides, River (EST): Sun rises 6:29 a. m., sets 5:14 p. m. Moon rises 5:56 p. m., sets 8:18 a. m. Tides—High, 8:46 a. m. and 9:02 p. m.; low, 3:27 a. m. and 3:27 p. m. (Coast and Geodetic Survey). Potomac River slightly muddy at Great Falls (U. S. Engineers).

Temperatures:	High.	Low.	Prec.
Abilene	90	64	...
Albany	48	36	...
Albuquerque	78	52	...
Alpena	47	30	...
Asheville	71	35	...
Atlanta	74	51	...
Atlantic City	57	45	...
Baltimore	58	40	...
Billings	66	50	...
Birmingham	82	47	...
Bismarck	68	30	...
Boise	63	38	.04
Boston	49	40	...
Brownsville	86	64	...
Buffalo	48	38	...
Burlington	39	36	...
Charleston	73	59	...
Charlotte	70	48	...
Chattanooga	76	44	...
Cheyenne	66	41	...
Chicago	62	37	...
Cincinnati	60	37	...
Cleveland	61	33	...
Columbus	60	31	...
Dallas	91	63	...
Denver	75	44	...
Des Moines	75	51	...
Detroit	53	33	...
Duluth	49	33	...
El Paso	82	52	...
Fort Worth	92	64	...
Galveston	82	67	...
Harrisburg	54	42	...
Houston	88	56	...
Huron	75	42	...
Indianapolis	54	36	.39
Jackson	86	54	...
Jacksonville	80	61	...
Kansas City	84	54	...
Key West	85	76	.02
Knoxville	70	43	...
Little Rock	84	59	...
Los Angeles	74	59	...
Louisville	67	35	...
Memphis	81	55	...
Meridian	84	48	...
Miami	82	74	...
Milwaukee	..	36	...
Minneapolis-St. Paul	..	43	...
Mobile	85	55	...
Montgomery	..	51	...
Nashville	78	41	...
New Orleans	83	55	...
New York	53	46	...
Norfolk	61	54	...
Oklahoma City	88	59	...
Omaha	73	50	...
Philadelphia	56	41	...
Phoenix	88	57	...
Pittsburgh	55	38	...
Portland, Me.	48	37	...
Portland, Oreg.	55	42	.36
Raleigh	67	49	...
Reno	..	40	...
Richmond	60	47	...
St. Louis	74	48	...
Salt Lake City	68	56	...
San Antonio	87	56	...
Savannah	73	59	...
Seattle	53	40	.45
Shreveport	87	58	...
Tampa	86	67	...
Washington, D. C.	58	45	...
Wichita	90	56	...
Wilmington, N. C.	72	53	...

FOR IMPROVED
KIDNEY FUNCTION

This delicious, natural water from Hot Springs, Arkansas, improved subnormal Kidney Function in a majority of observed cases. It is delivered right to you.

Phone ME. 1062 for a case today

Write: 904 12th St. N.W.

MOUNTAIN VALLEY WATER

Silver Plating

Backed by 77 Years' Experience

Your precious Silverware deserves no less than the "Heirloom" attention of our Master Silversmiths!

D.L. BROMWELL

Making Homes Brighter Since 1873

710—12th St., N.W. • District 3363

No other Bond can match that Kentucky Tavern taste

Bottled-in-Bond—100 Proof

THE ARISTOCRAT OF BONDS

GLENMORE DISTILLERIES COMPANY, LOUISVILLE, KY.

Fairfax Bond Issues Freed of Legal Blockade

Two Fairfax County bond issues totaling more than 11 million dollars, approved in public referendum May 31, were freed of legal entanglements yesterday for the first time in nearly five months.

A suit challenging validity of the referendum was dismissed by Fairfax Circuit Court Judge Arthur Sinclair, paving the way for county authorities to proceed immediately with the sale of $10,500,000 in bonds for school construction and a $980,000 issue for a new courthouse addition.

The suit was thrown out at the request of the plaintiffs, Charles Edward Gardner, sr., and Paul E. Rhinehart, jr. They filed a motion with the court asking permission to withdraw their appeal from a Circuit Court decision handed down August 11. The suit was rejected in the lower court on the ground the plaintiffs had not properly identified the defendants fendants [in the case.]

In their motion for permission to withdraw the action, Gardner and Rhinehart said they and the defendants "mutually deem it to be in the best interests of the children and residents of Fairfax County" that the litigation be terminated.

As soon as the final order was signed by Judge Sinclair, county authorities telephoned representatives of a New York building concern and instructed them to proceed immediately toward sale of the bonds. They expressed hope the money would be available within 30 days.

THEOSOPHICAL SOCIETY
(Covina)
Presents a Free Public Lecture
Saturday, October 28, 8:15 P. M.
"SOME ANCIENT TEACHINGS ON DEATH"
Speaker: Arnold Hall
Gordon Hotel
916 16th St. N.W.

Let us help you get set for

Snapshots Indoors at Home

● Often, you'll find the children the most appealing—and the older folks, too—indoors after dark. The bedtime stories, the parties, the family gatherings. They all spell "Swell Snapshots!" and so easy to get with photoflash or photoflood lighting . . . even in full color with Kodacolor Film, Type A. Don't forget, too, that Halloween's just around the corner—so drop in soon and we'll help you get set.

Eastman Kodak Stores Inc.
607 14th St. N.W. DI. 8560

What a SCOTCH!

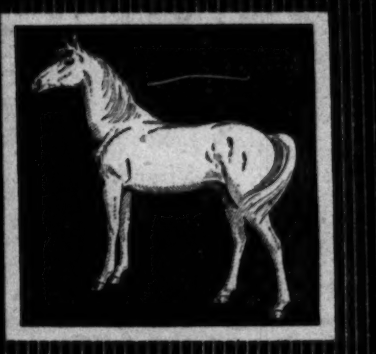

White Horse... of course!

Also Available in 4/5th Pints & Half Pints
BLENDED SCOTCH WHISKY 86.8 PROOF
Browne-Vintners Co., Inc., N. Y., Sole Distributors

Dear Doctor,

I've got a right to cry out against the American Medical Association. I've got a mother's right to cry out for the health of my child and the children of every mother in America. I've got a citizen's right to cry out for National Health Insurance—the only hope for the health of millions of Americans.

You know that the American Medical Association is spending a million dollars right now in an advertising campaign to fight against a national health program. The American Medical Association is doing it with your money and the money of other doctors like you. Why is it worth millions of dollars to them to keep this necessary medical care from the American people?

Doctor, I don't have a million dollars to fight back. You know only too well that sometimes I haven't the few dollars to pay your bill. But I know that you personally have human feelings. And I know that you must feel ashamed, deep down in your heart, of the war against National Health Insurance waged by the organization that has the lofty name "American Medical Association."

A.M.A. propaganda cries that National Health Insurance will reduce the quality of medical treatment, regiment doctors and patients, socialize medicine, and destroy professional freedom, private initiative, free enterprise.

Do you know that's deliberate nonsense? The same kind of argument was used against every forward step our country ever made to benefit the great majority of Americans.

Just look at the shabby record of this organized fight against the average American family . . . .

. . . . the record of the A.M.A., its state and local societies:

They fought Federal aid to states which would reduce infant and maternity deaths.

They opposed vaccination against diphtheria and other contagious diseases by public health authorities.

They fought against the reporting of communicable diseases and public health services to control TB, and they still oppose free diagnostic centers for TB and cancer.

They fought against setting up free venereal disease clinics.

They fought workmen's compensation laws.

They fought group medical practice.

They fought the American Red Cross blood bank plan.

They fought *voluntary* insurance plans, until they could no longer stop them.

In the last session of Congress the A.M.A. lobby blocked Federal aid to medical schools, fought insurance benefits for persons permanently disabled before the usual retirement age, blocked Federal aid to school health service, and *tried to cut down the government's medical care for soldiers' dependents.*

Doctor, my family needs more and better medical care. We want to pay for it when we are best *able* to pay for it, in advance. "Voluntary" health insurance costs too much and doesn't go far enough. It pays only 35% of the average family's medicine bill. A National Health Insurance Fund — built up through payroll contributions by employee and employer — will spread and space the costs, pay for medical care out of earnings. That is not charity. It is not socialism. It is *insurance.*

And you, Doctor, will not give inferior medical service just because your bills will be paid by the insurance fund, instead of directly out of my pocket. In fact, you will be able to give much better service — because you will have more and better hospital facilities; you will have more research, more preventive medicine, more and better-trained assistants. And the healing science to which you have dedicated your life will spread to *all* the sick who need it.

You, Doctor, would be the last to deny that thousands of people die needlessly, or remain chronic invalids, because medical cost keeps them away from help until it is too late; that thousands of *curable* mental patients walk the streets, because there are not enough doctors or hospitals to cure them; that brilliant students stay out of medical schools, because tuition is beyond their reach; that countless communities have not enough doctors, nurses, hospitals.

The cost of modern medical care is too high for anyone except the wealthy. And so the people want to pool their resources to meet a common risk. Would you personally deny us that opportunity?

I am pleading with you, Doctor, to join on my side — on our side — on the side of the people!

****

Here's what the National Health Insurance and Public Health Act will do for the people of America:

1. *Train more doctors, dentists, nurses, hospital administrators and other essential personnel.*
2. *Advance medical research (in diabetes, arthritis, rheumatism, etc.).*
3. *Expand hospital building programs.*
4. *Help rural and other shortage areas; assist farmers' experimental health cooperatives.*
5. *Expand state and local Public Health Services.*
6. *Increase state maternal, child health, and crippled children's services.*
7. *Establish a National Health Insurance Fund to cover patients' medical and hospital bills.*

Patients can choose their doctors; doctors can choose patients. Local committees, including doctors and lay people, will determine the medical program for each community. The Federal government will set the broad general standards, collect and hold insurance funds in trust for distribution to the states.

Write to your Congressman—urge him to pass the National Health Insurance Bill!

Published as a public service by **CIO NATIONAL HEALTH COMMITTEE**

No Hurry After All

TOLEDO, Ohio, Oct. 26 (U.P.).—Joseph W. Chorba, 39, was driving past a cemetery today when the car jumped the curb, tore down 200 feet of wire fence, knocked down two tombstones, tore out a patch of 6-foot bushes, barged into a neighboring back yard, knocked down two clothes poles, and butted into an embankment. Neither Chorba nor his car was damaged.

Dedicated to the Safety of Your Belongings Since 1905

HOUSEHOLD GOODS STORAGE

6 Modern Services
- Moth-Proof Vaults
- Packing & Shipping
- Moth-Proof Chests
- Long Distance Moving
- Silver Vaults

Fidelity Storage

1420 You St. N.W. NOrth 3400

NAPOLEON McBride

BLENDED WHISKY • 86.8 PROOF • 65% GRAIN NEUTRAL SPIRITS • CONTINENTAL DISTILLING CORPORATION • PHILA., PA.

Brown Says He Killed on Mad Impulse

Charlie H. (Three Fingers) Brown, 55, testified yesterday that he was "in a fog" when he was asked whether he remembered clubbing Raymond E. (Big Red) Lewis to death with a baseball bat.

Brown, a 9th st. derelict and chronic drunkard, is on trial for his life in District Court. His defense is that he acted under an insane, irresistible impulse.

Toothless and wrinkle-faced, Brown took the stand in his own defense after a parade of his associates blasted Lewis as a flophouse bully who robbed inebriates at the American House, which until recently operated on 9th st.

Assistant United States Attorney Cecil R. Heflin had charged that Brown nursed a grudge against Lewis for six months. On June 30, Heflin said, Brown bashed in Big Red's face with a bat on the Mall near the Smithsonian Institution.

Brown admitted the grudge, saying he believed that his signature on a $60 pension check had been forged with Lewis' connivance last November. Brown also said that Lewis once booted him down a flight of stairs.

The check, he said, hurt most of all.

"I wanted to take half that money and give it to some kids of a relative," he testified. "The kids were going to school and I wanted them to have something nice."

Brown said that for two months before June 30 he had been on a prolonged drunk, drinking as much as a gallon of wine daily.

He said he wanted to beat Lewis but not to kill him.

"I thought he needed a working over," Brown said.

But, according to Brown, he was in "a fog" from that time until he awoke the next morning in jail.

Personal
To Women With Nagging Backache

As we get older, stress and strain, overexertion, excessive smoking or exposure to cold sometimes slows down kidney function. This may lead many folks to complain of nagging backache, loss of pep and energy, headaches and dizziness. Getting up nights or frequent passages may result from minor bladder irritations due to cold, dampness or dietary indiscretions.

If your discomforts are due to these causes, don't wait, try Doan's Pills, a mild diuretic. Used successfully by millions for over 50 years. While these symptoms may often otherwise occur, it's amazing how many times Doan's give happy relief—help the 15 miles of kidney tubes and filters flush out waste. Get Doan's Pills today!

Brand New Lightweight Portable

AC DC ELECTRIC SEWING MACHINE

GIVEN FREE $4.95 PINKING SHEARS WITH EACH MACHINE

EXTRA — Special Sew-Lite and Embroidery attachment given Free to the first 50 customers.

Learn to Sew in Ten Minutes

$39.50 Full Cash Price

ONLY 1.25 A WEEK

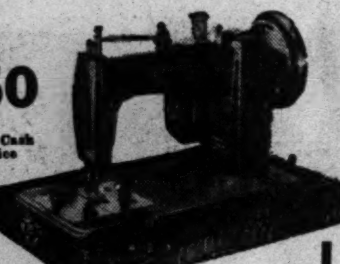

Handsome carrying case. Beautiful Alligator grain cover. Lucite handle.

HOME DEMONSTRATION ANYWHERE WITHIN 100 MILE RADIUS

COME IN, WRITE OR PHONE FOR FREE HOME DEMONSTRATION

WRITE OR PHONE ADAMS 4473

MODERN STORES

ADams 4473

MODERN STORES
3399 M ST. N.W.
I would like a free home demonstration of the Lightweight Portable Sewing Machine.
NAME ....
ADDRESS ....
CITY .... STATE ....

CONVENIENT DOWNTOWN LOCATION
427 10th Street N.W.
OPEN EVENINGS TO 9

Buy at REDUCED PRICES in Kitt's

28th Anniversary PIANO SALE

You'll find real savings on pianos here at Kitt's in our big Anniversary Sale. Many pianos have been marked down for this event . . . instruments of well-known makes, all sizes and styles. Floor samples, new and used pianos are included and everyone is an unusual value.

In view of today's rising prices it is wise to buy your piano now and save, during our big Anniversary Sale.

A Small Down Payment Delivers Any Piano 3 Years to Pay

Kitt's
1330 G Street
REpublic 6212

Give Your Budget a Break! The Smart Money's Going Down on Philco at Sun Radio's Eyebrow Raising Price!

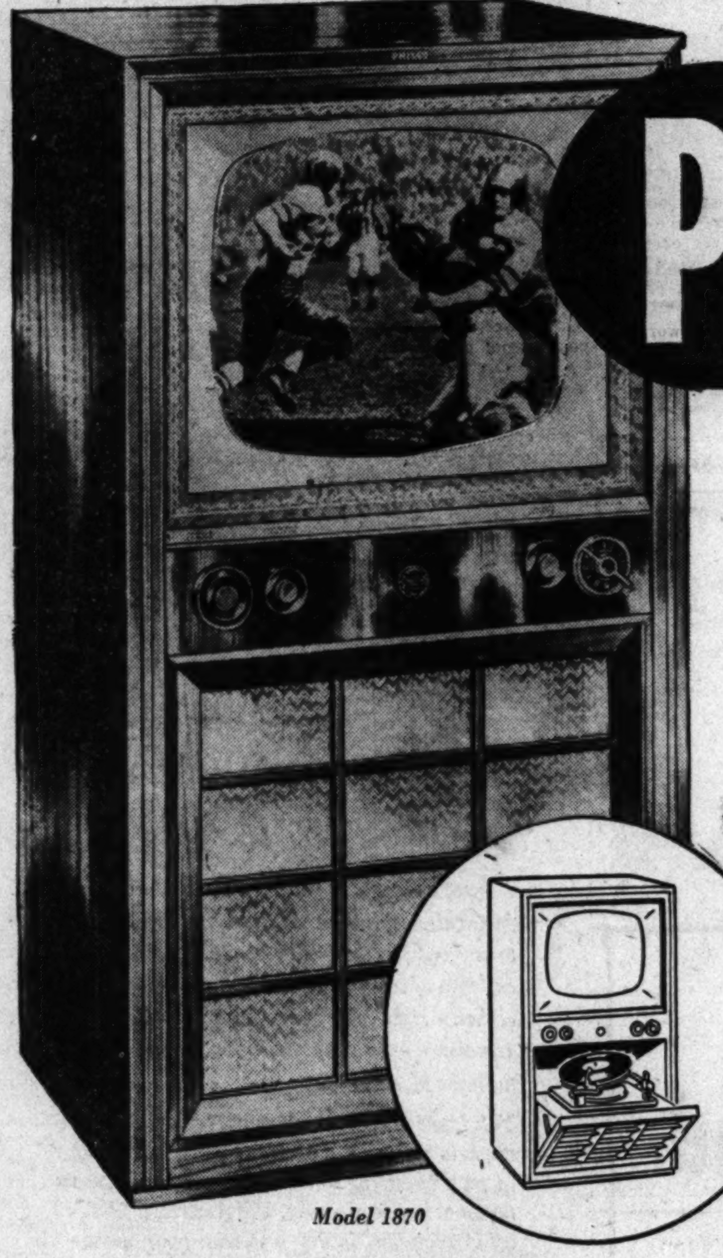

PHILCO TV

17-Inch Rectangular Tube TV-Phonograph Combination

Only $379.95 plus tax

Model 1870

Here's big screen luxury television ***plus the new Super-tone 3-speed automatic phonograph*** at a price you'd expect to pay for television alone. The new Electronic Built-in Aerial drags in those reluctant stations, giving you clear, sharp pictures every time! And the completely static-free FM sound system gives you the same high-quality performance on both television and records. But don't take our word for it. ***See it for yourself*** . . . at Sun Radio ***today!***

Model 1870

Compact 16-Inch Wide Screen Table Model TV

Only $229.95 plus tax

Model 1601

Nobody ever told this handsome table model what a "fringe area" is, so it pulls them in from all over . . . proof that the Philco Electronic Built-in antenna ***outperforms all others by as much as 3 to 1.*** New balanced beam engineering insures perfect focus over entire screen, and the ***price tag*** is focused ***within anybody's range.*** See it at Sun today!

Model 1601

SUN RADIO
EVERYTHING ELECTRICAL UNDER THE SUN
938 F ST. N.W. – 11th & E STS. N.W.

EASY TERMS at Both Sun Stores

Tonight on WTOP 10 p.m.
"I Can Hear It Now"
Vol. III, world events from 1919-1932, narrated by Edward R. Murrow.

The Federal Diary

by Jerry Klutz

Bribe, Snuff Taxes, Phone Calls, All Add To 'Uncle's' Treasury

These are some facts about your Government that should interest you—

That the Federal Treasury this year will be enriched by about $5000, thanks to crooks who would bribe Government officials. This is how it works: If you offer a bribe to a Federal official, he's supposed to accept it and then have you arrested. Uncle Sam will then have you jailed and he'll keep the bribe money.

That a billion dollars will be spent this year by Uncle Sam to purchase and maintain his million motor vehicles and other machines.

That the President has delivered to him early each morning the **Weather Bureau's** map of weather conditions across the Nation. He must study it, for he has called the bureau to inquire when the map has been delayed.

That the unclaimed odd pennies in employes payroll accounts for saving bond purchases will net Uncle Sam about $10,000 this year.

That the **Secret Service** has moved about 190 billion dollars in cash through the streets of this city without the loss of a single penny.

That Treasury's **Bureau of Disbursements** this year will write an estimated 180 million Government checks. Also, that the efficiency of the bureau has increased to such a point that it will write 50 million more checks this year with fewer employes than it had five years ago.

That Uncle Sam's commission on pay phones in Federal buildings this year will reduce the deficit by more than two million dollars.

That not all Federal workers are tied to desks here as some people seem to think. The Weather Bureau, for example, employs some 5000 farmers, ranchers, housewives, etc., as part-time weather observers who read rain gauges on or near their property. They are paid on a system based on the number of times readings are made and the hardship in making them.

That the **Civil Aeronautics Administration** employs several thousand part-time persons as groundkeepers for its auxiliary airfields. The employes mow the fields; turn on the lights when necessary, etc.

That the **Federal budget** carries $4500 to supply clothing and other useful articles to the Six Nations Indian tribe of New York. The annual contribution is made to carry out a treaty our Government signed with the Indians there on November 11, 1794.

That the Federal Treasury will be repaid $45,000 this year for Uncle Sam's costs in administering the estates of deceased Indians.

That the Government carries no fire or insurance of any kind on its many buildings or liability insurance on its hundreds of thousands of autos, trucks, etc.

That taxes on snuff will produce seven million dollars in Federal revenue this year.

That the personal belongings of men who desert from the military forces will be put up and sold and boost Federal revenues a few thousand dollars this year.

That new laws passed by Congress last year alone will cost an estimated three billion dollars this year to make them effective.

That Uncle Sam takes in washing and dry cleaning, peddles ice, and returns empty containers. He took in $13,540,000 last year on washing and dry cleaning; another $115,000 on the sale of ice, and he received $186,410 in refunds on empty containers.

PS: We're collecting interesting facts on all Federal agencies and activities. Won't you help by sending us unusual items on your agency? Send them to Jerry Klutz, c/o The Washington Post. Thanks.

Halloween Dance

Arlington Volunteer Fire Department, Companies 1 and 5, will sponsor a Halloween barn dance Tuesday starting at 9 p. m. in the Jefferson Fire Hall, 23d st. and Highway No. 4, Arlington.

Sympathizers Gave Cash

Her Daughter's Leukemia Faked, Foster Mother Admits

By Jean Reiff
Post Reporter

A practical nurse yesterday admitted making an invalid of her foster daughter and representing the girl as a leukemia victim to get money from sympathizers.

Mrs. Neeley

Held in Municipal Court for grand jury action on a charge of getting $160 under false pretenses was Mrs. Doris Marie Neeley, 50, of 137 11th st. ne. Unable to make $1000 bond, she was taken to District Jail.

Complainant was Mrs. Hester E. Beck of 812 Roeder rd., Silver Spring. She told Judge George D. Neilson she gave several gifts, including cash, to Mrs. Neeley because her own child had died of a leukemia-like malady. Leukemia is a malignant disease affecting the blood. There is no cure.

While her 15-year-old foster daughter, Gladys Marie Neeley, listened in the courtroom, Mrs. Neeley admitted telling the girl she had the dread disease and keeping her in bed over a four-month period. She also admitted working on the sympathy of others to get money.

Mrs. Neeley admitted carrying on a double deception—letting Gladys think she was her real mother and making the girl believe she suffered from leukemia. She told the Court that actually she got Gladys when the girl was 18 months old and that she never legally adopted her.

"I'll tell you the truth, Your Honor—I don't know why I did it, except I needed money to set up a small business," she said. "I'm sorry I did it, and I ask the mercy of the court."

She said the small business consisted of caring for four convalescent patients at her home.

Describing her case as one of the "most reprehensible" ever to come before him, Judge Neilson told the plump, gray-haired woman:

"This is a case of malice aforethought in which you sought to undermine this girl's health almost to the point of killing her. It is nothing more than a racket."

From the testimony of Gladys, Mrs. Beck, Mrs. Neeley and police, this story emerged:

Last April 23, Gladys became very sick. Mrs. Neeley called a doctor, who gave the girl some penicillin and said he'd come back if needed. She never called him again.

Instead, she "made up" a "Dr. Anderson," and told friends and others that Gladys had leukemia and was getting weekly blood transfusions.

The Tail Waggers Club heard of Gladys' reported plight and contacted Mrs. Beck, who raises dogs. Mrs. Beck gave Gladys a Chihuahua puppy.

A short while later, she visited Gladys, gave her $50 in cash for a dress for graduation from Stuart Junior High School, two dozen roses and two quarts of frozen custard.

Mrs. Beck visited the girl and her mother several other times in their one-room apartment at 602 Maryland ave. ne. She said they had only cots to sleep on.

Mrs. Beck said Mrs. Neeley asked her for money to rent a larger place to live. She gave her a check for $160 to pay the first two months rent at the 11th street address, Mrs. Beck said. "I couldn't see that girl lie there and die," Mrs. Beck, with tears in her eyes, told the court.

Gladys, a slender, petite girl, testified that Mrs. Neeley gave her little white pills and then pink capsules. She said she was seriously ill about two weeks, but was kept in bed after that for some months.

"She told me I had leukemia and I thought I did," Gladys said. "I felt all right, but I thought I was ill, like she said."

She said her mother fed her three meals a day, but "I was hungry all the time."

The girl said she had marks which looked like needle pricks on her arms. She was told they were from injections, she said.

Mrs. Neeley, in a signed statement, said she gave the girl "nothing but aspirin and things like that."

The case first came to the attention of authorities after Gladys visited Mrs. Neeley's brother, George W. Conklin of Fairfax Park, Va., around September 3.

She told Conklin that while she was confined to bed and wheel chair, she felt well. Conklin had her examined at Arlington Hospital, where she was pronounced in good health. She did not have leukemia, the doctors said. He then reported the matter to Fairfax County officials. The Fairfax County Welfare Board had the girl placed in a foster home in Groveton, Va., where she now lives. She said she has gained 7 pounds since she was taken from Mrs. Neely.

Mrs. Neeley was arrested Wednesday on a warrant sworn out by Mrs. Beck. Police said several other persons besides Mrs. Beck were "victimized" in the same scheme.

Fairfax Rule Plans Aired At Meeting

County Manager, Executive Methods Outlined in Talks At Annandale

New charges were aired yesterday by those who want a change in the form of government in Fairfax County and by those who oppose it.

County voters will decide November 7 whether to (1) retain the present executive secretary form of government, (2) have a county executive, or (3) adopt the county manager form of government.

State Senator Andrew W. Clarke spoke in support of the county executive plan and Omer L. Hirst, chairman of the Committee for Good Government, spoke in behalf of the county manager system last night at a forum sponsored by the Annandale Lions Club.

Both speakers told the audience of 40 there should be some changes made in the existing form of government in Fairfax County.

However, Clarke said there are two basic differences between the executive form which he advocates and the county manager form. One, he said, is the election of a board of supervisors by districts, as provided in the county executive form, with each supervisor responsible only to the voters of his own district.

Traces Patterns

He likened this to patterns followed in the State Legislature and in Congress. Under the county manager plan, all the voters of the county would vote on all the supervisors.

The other difference, said Clarke, is the power given the county manager. Under the county manager system, he declared, the board of supervisors becomes only a policy-making body.

Clarke pointed out that neither Alexandria, Falls Church nor Arlington County has the sort of county government which is proposed for Fairfax County under the county manager plan. He said he thought a "tailor-made" charter for the county would be the real answer, although such a proposal is not now under consideration.

'Important Decision'

Hirst told the voters present they were about to "make the most important decision that the citizens of this county have had to make" in the twentieth century.

He said the present form of government rests on a method of apportioning power that dates back to 1870.

"The county is richer than it ever has been before," said Hirst, "and the schools are poorer than I have ever seen them before."

Hirst termed the present county government "inefficient and irresponsible." He said the county manager form of government would make all supervisors answer to all voters on election day.

He referred to Clarke's suggestion of a "tailor-made" charter as "a diversionary argument by people who know better."

"It is very difficult," Hirst commented, "to get everything you want from the State Legislature."

Earlier, Hirst had issued a news release in which he struck at "irresponsible claims" that a county manager will be a "czar" in Fairfax County.

'Concentrate Authority'

He said those who support the county manager plan are "willing to concede that the manager form will concentrate authority—but not in the county manager. It will concentrate authority in the people's elected representatives, the Board of County Supervisors."

"At present," said Hirst's statement, "about 90 percent of the county functions—by budgeted dollar—are controlled by officers appointed by a State official, the Circuit Court judge. Under the manager form, nearly 100 percent of the functions will become the responsibility of the elected supervisors."

Denouncing the charges of "czar" and "dictator," Hirst said the "manager's powers (are) carefully limited to the administrative functon, and his removal is clearly provided for by the elected supervisors."

Warning on Rights

On the other side of the fence, William J. Barber, vice chairman of the Committee to Retain Representative Government in Fairfax County, declared that many citizens of the county do not appear to realize that "certain fundamental rights" will be lost if the present form is changed at all, and that, if the county manager form is chosen, additional privileges will be forfeited.

The first privilege that will be lost, should either the executive or manager form be voted, said Barber, will be the right to elect the officials who levy and collect all taxes.

In conclusion, Barber warned that the county manager would have "absolute power over appointments and dismissals of county employes."

It was announced yesterday that a Committee for County Manager has been established by voters in Falls Church Precinct No. 1 and that the committee will make a house-to-house canvass of qualified voters in the precinct.

Spooky Season Here Already: 'Elf' Declares A Spirit Really Wrote 'The Vagabond King'

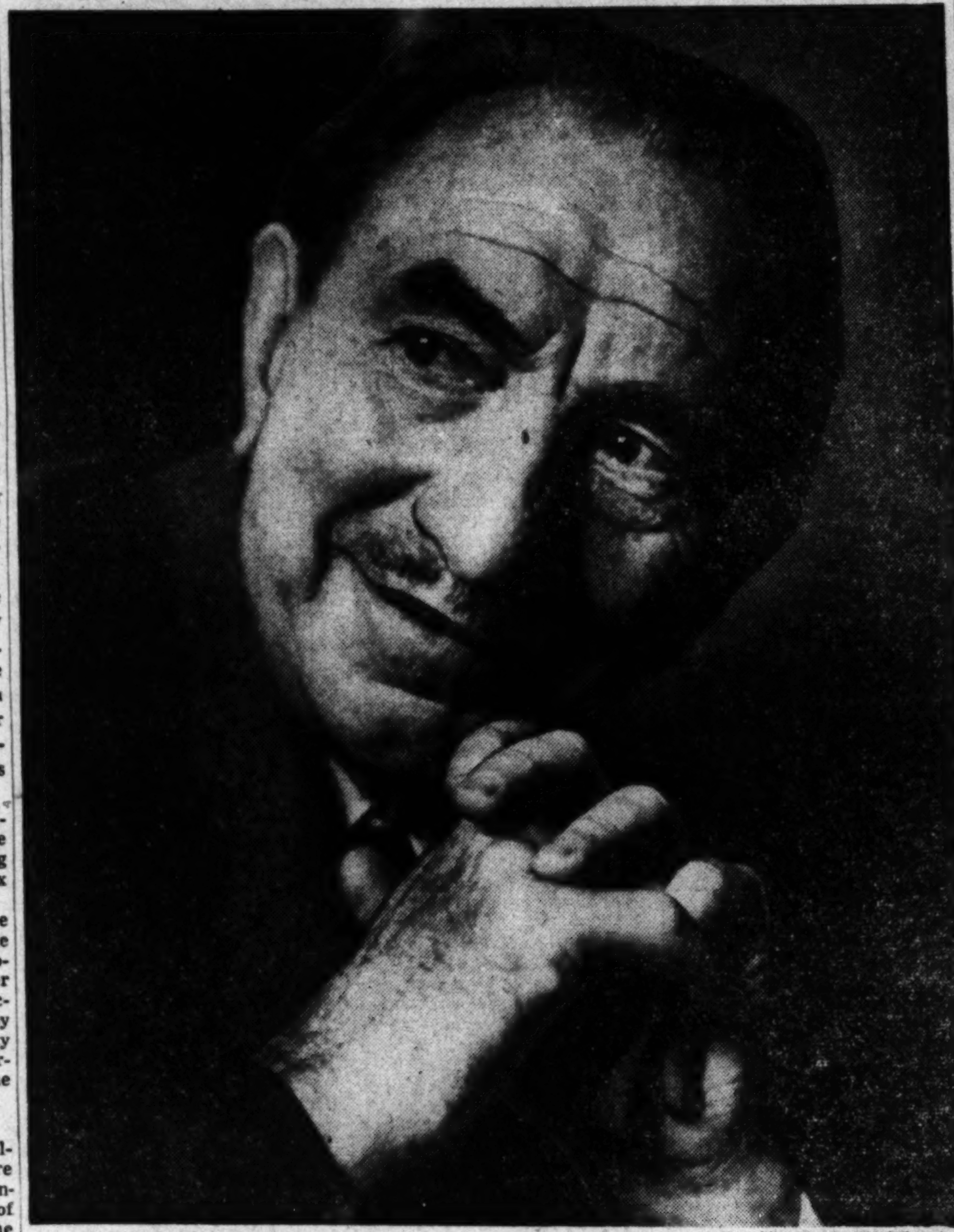

By Arthur Ellis—The Washington Post

RUDOLF FRIML, COMPOSER OF MANY OF AMERICA'S FAVORITE LIGHT OPERAS

By Bill Brinkley
Post Reporter

Rudolf Friml, who gives one of the most active interviews in the history of journalism, said yesterday he deserves not one iota of credit for allegedly composing the works that have made his one of the notable names in American music.

This startling confession came as the great Friml received a reporter at the home of his hostess here, Mrs. Dorothy Lee Ward, 2400 Massachusetts ave. nw.

Friml has been around in this world since he entered it, in 1879. But it came about that he had the reporter almost dead of a double case of exhaustion and pneumonia 20 minutes after the composer leapt downstairs into Mrs. Ward's den—the scene of the interview.

There was a decided chill in the early morning air but Friml's first act was to fling open the double-windows with an explanation hardly required: "I love fresh air!"

Rudolf Friml is a tiny elf of a man, with sparkling eyes, wispy hair flying out in all directions, wearing a tailored suit, and socks of flaming red and yellow . . . and with an elf's giant energy.

The interview was half sung and half paced as Friml turned the den into a stage to depict such memorable light operas of his as "Rose Marie," "The Vagabond King" and "Three Musketeers," such songs as "L'Amour, Toujours l'Amour," "Indian Love Call," "March of the Musketeers" and "Giannina Mia."

Actually, of course, he paused in stride to say his teacher Dvorak wanted him to be a composer of symphonies.

A very great man, Dvorak. But to Friml another kind of music than the strictly classical would tell more of his, Friml's, soul.

So after coming to the United States from Prague and touring as a concert pianist, he turned to this music.

What kind of music? "Light opera" is the phrase used for much of it, but that is a classification. It is just Friml's music, as any good composer's is his own and not quite to be compared.

And how does such music come about? The elfman flung across the room, spread his arms wide and lifted his face ceilingward.

"I sit down at the piano and I put my hands on the piano! And I let the spirit guide me!

"No, I never do the music, I never compose it, oh, no, no! I am a tool, I am nothing, I am being used, there are only my hands placed on the piano and beginning to move, I do not compose the music, I never composed anything, it comes from someone, a spirit perhaps, using me so that when I go home at 2 a.m. I cannot go to sleep but must go to the piano and place my hands upon the keys and improvise and play, play, play, never knowing what I am playing . . . no, I never composed a thing."

Transit Co. Brands Rise In Power Rates Unfair

Only Customer Whose Charges Have Been Hiked Since 1933, It Says

Capital Transit Co. yesterday attacked a proposed 60-percent increase in its electricity bill with figures indicating it is the only Potomac Electric Power Co. customer that pays higher rates today than in 1933.

Robert E. Harvey, special assistant to the controller of Capital Transit, told the District Public Utilities Commission that his company's rates are 67 percent higher today than in 1933. But the average of all Pepco rates is 36 percent lower today than 17 years ago, he said.

Pepco's requested increase would push Capital Transit rates up to 168 percent above 1933 levels, Harvey declared, while the average of all rates would be 30 percent below the 1933 figure.

Pepco Use of Property Cited

PUC Counsel Lloyd B. Harrison drew from Harvey the admission that the 1933 rates varied widely. Capital Transit paid 5.93 mills per kilowatt hour, while residential users paid 36.5 mills, Harvey said. He said nothing of relative costs of producing power for two different classes of customers.

O. Eugene Penney, Capital Transit evaluation engineer, testified that Pepco uses rent-free Capital Transit property that would cost $1,735,573 to replace. Capital Transit Attorney Raymond Sparks said Pepco should be paying rent on it. In addition to cables and sub-station equipment making up this figure, Pepco also uses 14.7 miles of Capital Transit rights-of-way, Penney testified.

Harrison indicated he would ask that this testimony not be allowed because the figure represents replacement rather than actual value.

GSA Aide Favors 5½% Return

Pepco has asked for an increase that would yield an additional 9.2 percent, or $3,379,000 in gross operating revenue, next year. Its proposed rates would increase residential bills by 4.3 percent, but would increase rates for street lighting and streetcar power by about 60 percent.

Earlier yesterday a Federal Government witness, David A. Kosh, testified that Pepco should be given no more than enough to provide a 5½-percent return on its rate base—and suggested that this might be on the "high side" of a fair rate.

Kosh, who is chief of the public utilities branch of the General Services Administration, accepted the $2,218,943 figure of the PUC staff as the increase needed to provide 5½ percent.

PUC Chairman James H. Flanagan said private citizens will be given an opportunity to speak on the rate proposals at today's hearing. It will start at 10 a. m. in the District Building boardroom.

1951 Sesqui Show Action Is Postponed

The Sesquicentennial Commission yesterday delayed a decision on whether to put on "Faith of Our Fathers" again next year.

Paul Massmann, general manager, recommended approval of a 14-week season beginning next Decoration Day for the Paul Green symphonic drama in the Rock Creek Park amphitheater. He said it would cost about $38,000 to start the show, including $21,000 for advance promotion, but that it could run for $6000 a week, as compared to $7500 the past summer.

No Decision Reached

But the commission, meeting in the National Press Building, decided against acting on the question now. Massmann declared a decision must be reached by December 1 if the show is to have the requisite buildup.

In 43 paid performances between August 5 and September 30 the show played to 42,023 cash customers, who paid $49,839.45 after taxes. Concession revenue brought the total income to $56,108.24, against expenses of $77,737.67. Of this, however, $10,389 represented accrued leave for the actors, since they were Government employes. Next season a way will be found to avoid this cost, Massmann explained.

Theater Biggest Item

Expenses did not include the cost of the amphitheater. The 4059-seat theater, the Sesqui Commission's only permanent structure, cost $563,676.90, the biggest single item spent out of the three million dollars voted by Congress.

Of the appropriation $658,000 has been paid out, and $644,000 more transferred to other agencies for payment (including the amphitheater cost and various art shows). There is a reserve fund to cover claims, and $1,250,000 has been frozen, probably to be returned to the Treasury.

Two Claims Considered

Two claims were sent to the General Accounting Office yesterday to determine whether they must be paid. They are $17,000 to Williams & Heintz Co., Inc., printers, for 17,000 brochures for the Freedom Fair that never came off, and $450 due William Highberger for art work.

At the recommendation of Walter Bastian, general counsel, and newly appointed District Court judge, the commission withheld action on the $229,336 claim of the Byrne Organization for engineering and architectural services for the fair.

The commission plans a limited celebration the week of November 22 to mark the 150th anniversary of the first meeting of Congress in Washington.

To Clear Its Debt

Brothers Buy Church for Congregation

Two brothers have bought the First Church of the Nazarene in Arlington and plan to return it to its congregation.

The buyers are W. P. Ames, a lumber dealer, and Col. Norman B. Ames, dean of the School of Electrical Engineering at George Washington University and a leader in the charter movement in Montgomery County, Md.

Judge Miles Spence Bray, attorney for the church, said they have entered into an agreement with the Arlington Trust Co. to pay off a $17,000 second mortgage, then hold the property as trustees until other claims against it can be met.

More than 20 prominent Arlingtonians have joined the Ames brothers in their campaign to liquidate part of the church's mortgage debt and place it in sound financial condition, Bray said.

Bray recalled that church officers ran into financial difficulties when they spent all available church funds on salary for their pastor, the Rev. Floyd N. Bradley, who suffered a nervous collapse last December and subsequently went into bankruptcy.

The minister had an extensive building enterprise with which he hoped to raise funds for the church. The church's inability to meet mortgage payments brought on the foreclosure.

Bray pointed out that the sponsoring group which now hopes to help the church's financial condition is campaigning for $30,000, but none of these funds would be used in connection with the bankruptcy proceedings involving Mr. Bradley.

He said the Ames brothers moved to save the Nazarene Church when they learned that the Arlington Trust Co. planned to sell the parsonage, valued at $30,000, to pay off its $17,000 investment. Balance of the house sale would have gone to reduce a $42,000 first mortgage held by the Perpetual Building Association of Washington and then the church would have been returned to its congregation.

The mother Nazarene Church, through the Rev. V. W. Littrell, district superintendent, has contributed $5000 toward the fund drive. The campaign opens November 12 at 2:30 p. m. in an open house at the church, 21st and N. Troy st. in Arlington.

Schoolhouse Will Be Play Center, Clinic

Conversion of Cardozo High School, 9th st. and Rhode Island ave. nw., to a combination health clinic and indoor recreation center was sanctioned yesterday by the District Commissioners. Cardozo students were recently transferred to the old Central High School.

The Health Department had asked for the structure as a clinic to replace the Polk Center at 7th and O sts., which is due to be torn down, and the Recreation Board wanted it as an adjunct to the new Cardozo playground. The city heads directed the District Space Committee to prepare a plan for the combined use.

The Commissioners rejected a request by the Welfare Department for use of the abandoned Jones Elementary School, 1st and L sts. nw., as a municipal lodging house, to replace the present structure at C st. nw. near John Marshall pl.

The Board of Education objected because the building was near the new Walker-Jones School. The Commissioners accepted a suggestion by Charles Stofberg, chairman of the space committee, to reserve the structure for future storage needs.

Transportation Party

The Federal Transportation Association will hold a Halloween party and dance this evening at the Hotel Burlington.

For Disability

Fire Deputy, Detective, Are Retired

Police Detective Sergt. John Apostolides, 49, and Second Deputy Fire Marshal John C. Chase, 49, were retired by the District Commissioners yesterday

Apostolides, a policeman for 23 years, who made his name as an investigator with the subversive squad in the 1930s, is suffering from a heart condition. Lieutenant Chase, a 30-year veteran, has hernia.

The Commissioners promoted Police Lieut. John E. Winters to the rank of captain to fill the vacancy in that grade caused by the recent retirement of Capt. Basil F. McAllister. Winters is in charge of the communication and records division. Other policemen promoted yesterday were:

William Glassman, from sergeant to temporary lieutenant; Louis H. Giersch, from corporal to temporary sergeant; Gerald T. Culley, from private to temporary corporal; John T. Bailey, from precinct detective to temporary detective sergeant.

Also Joseph Bonaccorsy, from probational detective to temporary precinct detective; James K. Mcarty, from private to temporary probational detective; Joe Y. Chennault, from probational detective to precinct detective; Mahlon E. Pitts, from private to probational detective.

District Seeks $175,000 for Slum Action

The District Commissioners yesterday approved an application for a $175,000 Federal loan that would get the Redevelopment Land Agency started in the slum-clearance business.

If approved by the Housing and Home Finance Agency, the loan would be spent by the land agency and the National Capital Park and Planning Commission to select project areas close to downtown Washington. It would be the first grant to the land agency—except $8000 for office expenses—in its four years of existence.

It is the job of the planning commission, working with the land agency, to select sites for slum clearance. Then the land agency will take over to buy the land, tear down existing buildings and prepare the land

The planning commission has already approved three general "problem areas" from which specific sites will now be selected. They have been identified only as being in the Southeast, Southwest and Northwest sections

Assistand District Engineer Commissioner Thomas J. Hayes, 3d, said it will probably take eight months to complete the planning

After the selection of sites, another loan must be sought for studies on details of developments, Hayes said. Finally, funds must be obtained from HHFA

Arthur Godfrey Is Variety Club's '50 'Personality'

The "personality of the year" in show business, according to the Variety Club of Washington, is a local boy who made good—Arthur Godfrey.

And anyone who has a radio or a television set is bound to bump into 1950's "personality," for he has two radio programs and two television shows and appears every day of the week on WTOP-CBS.

The Variety Club, composed of persons employed in the amusement industry, last year selected another native son as personality of the year . . . Al Jolson.

Ober Says Defeat of Act Would Be Red Victory

Repeal of Maryland's Subversive Activities Act would be a "great and gigantic victory for the Communists," Frank B. Ober, chairman of the commission which drafted the act, declared.

Ober addressed a gathering in St. Jerome's School auditorium in Hyattsville last night, sponsored by the Prince Georges County Association for Preservation of American Ideals.

The act, which was adopted by the Maryland General Assembly in 1949, is the subject of a referendum in the November 7 general election. Voters will decide whether to keep it or scrap it.

The Ober law, as it is generally known, forbids any act or advocacy of such act which has as its purpose the overthrow of the Government of the United States or the State of Maryland by revolution, force or violence. It also requires the filing of a loyalty oath by all public employes of the State.

Prince Georges County Delegate T. Raymond Burch, a cosponsor of the law, who presided at the meeting, expressed disappointment at the small turnout of about 75 persons. He declared that the showing was "indicative of the lack of public interest in affairs of government."

Ober said the purpose of the law is two-fold—to treat criminal conspiracies as a crime and to protect public employes from infiltration by subversives. These purposes, he said, would hit directly at the principal procedures of the world Communists in establishing fifth columns and infiltrating the schools of nations which they would overthrow.

Answering critics who denounce the law as "radical," Ober asserted that 46 other states have laws similar to the Maryland act in either or both of its phases.

One provision not found in any other State law was added to the Maryland measure, he said. This provision calls for the appointment of an assistant attorney general with the specific job of enforcing the law. This was done, Ober said, since it was found that the law wasn't being enforced in many States.

Save by Mail

Your savings—$5 to $10,000—are welcome. Our Save-By-Mail Plan makes opening an Account easy.

Just mail check, giving correct name. Your Savings Book will be promptly forwarded.

Savings Insured Up to $10,000

District 2370

FIRST FEDERAL SAVINGS AND LOAN ASS'N

Conveniently Located:
610 13th St. N.W. (bet. F & G)
(No Branch Offices)

NOW! ONE DAY SERVICE on your WINDOW SHADES

Plus REAL SAVINGS

Bring In Your Old Rollers or Window Sizes. Shades Ready The Same Day

Du Pont Tontine

Call RE. 6262

May We Call and Estimate?

Terms Up to 18 Months

On 13th Street

THE SHADE SHOP
830 13th St. N.W.
RE. 6262
48 Years Shading the Windows of Washington
Venetian Blinds • Porch Shades • Drapery Rods

Frank C. Hall Dies At 61; Restaurateur

Frank C. Hall, Washington restaurateur and owner of the colorful old Hall's Restaurant and Garden, died yesterday at his home, 638 K st. sw., after an illness of two years. He was 61.

Mr. Hall succeeded his uncle in 1932 as owner of the restaurant at 7th and K sts sw. Familiar figures in Government, dramatic and sports circles visited his restaurant, distinguished by its gas lighting and the nude mural of Adam and Eve over its bar.

Mr. Hall, born in Washington, graduated from George Washington Law School in 1915 and went into Government before he took over the restaurant. He was assistant chief solicitor in the Commerce Department during President Hoover's Administration.

He was a member of The Lambs in New York and of the Knights of Columbus and Elks here.

He is survived by his wife, Mrs. Julia Pinti Hall, whom he married in 1939, and an aunt, Miss Julia Maguire, 1210 Perry st. ne.

A high requiem mass will be sung Monday at 10 a. m. at St. Dominic's Church. Burial will be in Mount Olivet Cemetery.

The Hall restaurant has been a Southwest Washington landmark since its establishment in 1885. It was begun by Frank P. Hall, who died in 1932.

During its early popularity with important Washington figures, Hall's was frequented by "Uncle Joe" Cannon. During its later days it was visited by Speaker of the House Sam Rayburn and now Secretary of State Dean Acheson.

Some Trampled

20,000 Mass At Funeral For Jolson

HOLLYWOOD, Oct. 26 (U.P.).—Al Jolson drew his greatest—and near-riotous—audience in death today.

So huge was the funeral gathering outside Temple Israel that police had to lock hands to keep the throng of more than 20,000 persons in check.

The great mammy singer's funeral was delayed nearly 15 minutes by the pressing, milling crowd which jammed Hollywood Boulevard and kept many of the invited mourners from reaching the temple.

The throng got out of hand when the doors of the temple were opened to let a few hundred of Jolson's fans inside to join the celebrities in the services. Women fainted in the dense crowd and numerous persons were trampled by the pushing thousands who tried to force their way closer to the structure.

Great personages of show business, paying their last goodby to "Mr. Show Business," wept unashamedly when the services finally started.

George Jessel, one of Jolson's closest friends, delivered the eulogy to the great entertainer.

"Not only has the entertainment world lost its king, but we cannot cry: 'The king is dead—long live the king,' for there is none to hold his scepter. Those of us who tarry behind are but pale imitations."

6 Polio Cases Are Reported In District Area

Six cases of polio were reported by health authorities yesterday in Greater Washington.

The District's 165th case was listed as a 6-year-old boy of the 1100 block of 45th pl. se., admitted to Children's Hospital Tuesday.

Alexandria authorities listed an earlier case which was unreported previously. The victim has now recovered. The city's fourteenth case was a 9-year-old boy living on S. Fairfax st.

Montgomery County recorded its seventieth, seventy-first and seventy-second cases. They were a 7-year-old Dickerson boy admitted to Children's on Tuesday; a 15-a 7-year-old boy of the 5900 block Waneta rd., Glen Echo Heights, who was not yet hospitalized, and a 7year-old boy of the 5900 block of Anniston rd., Bethesda, admitted to Children's Tuesday.

Fairfax County's forty-ninth case was a 27-year-old Annandale man admitted to Gallinger Tuesday.

Mrs. Thoma, Suffragette, Dead at 76

Mrs. Arvilla J. Thoma, 76, a District resident for more than 50 years, died Wednesday night of heart disease.

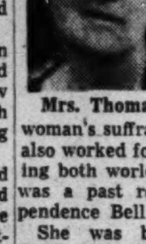

Mrs. Thoma

Mrs. Thoma, wife of Joseph C. Thoma, 4811 Blagden ave. nw., opened the Dolly Madison House, a hotel exclusively for women, at Thomas Circle nearly 50 years ago.

She was active in the woman's suffrage movement. She also worked for the Red Cross during both world wars. Mrs. Thoma was a past regent of the Independence Bell Chapter, DAR.

She was born in Columbus, Ohio.

Besides her husband, Mrs. Thoma leaves a daughter, Mrs. Kenneth D. Hall, 5915 Anniston rd., Bethesda, and a son, David Dallas Thoma of Palo Alto, Calif.

Funeral services will be held Saturday at 1 p.m. at the S. H. Hines funeral home, 2901 14th st. nw. Burial will be in Cedar Hill Cemetery.

Our Final Traffic Trick Will Assist In Getting You Started Toward Baltimore

Here is how to save time getting on the road to Baltimore. Based on data of the Regional Highway Planning Survey of Metropolitan Washington, today's TRAFFIC TRICK shows the fast way to reach Route 1 from various points of Greater Washington.

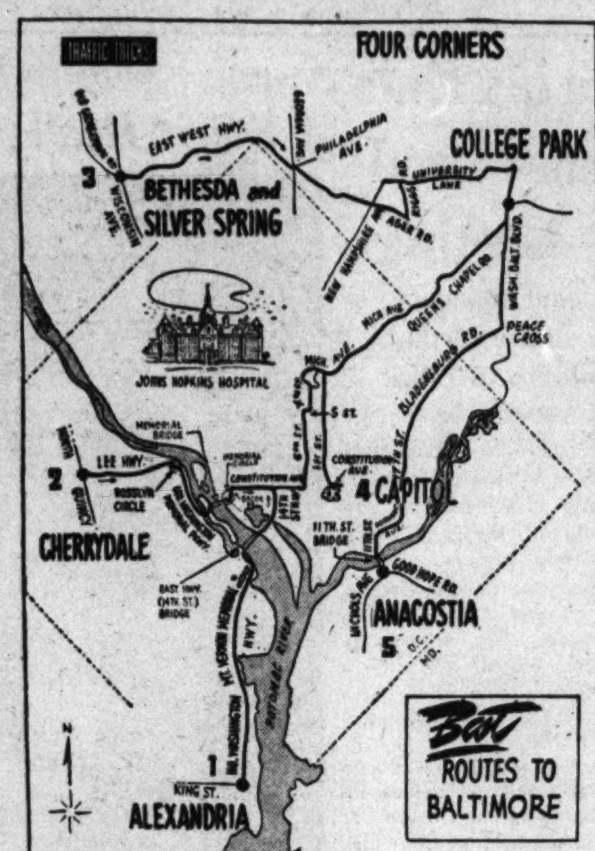

1. ALEXANDRIA. From the intersection of King and N. Washington sts. take N. Washington through Mount Vernon Memorial hwy., cross the East Highway bridge, up 14th st., right on Constitution ave., left on 6th st. nw., right on S, left on 4th, around the Reservoir and right on Michigan ave., bear right on Queens Chapel rd., left on Washington-Baltimore blvd.

From the starting point to the intersection of University la. and the boulevard should take 50.5 minutes under peak hour traffic conditions. The distance is 16.7 miles.

2. CHERRYDALE. From the intersection of N. Quincy st. and Lee hwy., tke Lee hwy., around Rosslyn cir., right on George Washington Memorial blvd., cross Memorial bridge, right on Bacon dr. off Lincoln Memorial cir., right on Constitution ave. and as in the route above. Time: 48:5 minutes for the 15.2 miles to Unuiversity la. and the boulevard.

3. BETHESDA and SILVER SPRING. From the intersection of Wisconsin ave., Old Georgetown rd. and East West hwy., take the hwy. (Route 410) and follow it through Silver Spring and Takoma Park, crossing New Hampshire ave. and continuing to Ager rd., left on Riggs rd., right on University la. to the boulevard. Time: 25 minutes for 10.6 miles.

Silver Spring residents can pick up Route 410 by turning left off Georgia ave. into Philadelphia ave. From there to University la. and the blvd. should take 17 minutes for the 6.5 mile distance.

Another fast way from Silver Spring is to take Colesville rd. (Route 29), turning right on Columbia rd. (Route 196) to Laurel and then left on the Washington-Baltimore blvd.

4. CAPITOL. From the Capitol, take Constitution ave., right on New Jersey ave., right on 1st st. nw., right on Michigan ave., bear right on Queens Chapel rd., left on the boulevard. Time: 32.25 minutes for the 9.5 miles.

5. ANACOSTIA. From the intersection of Good Hope rd. and Nichols ave., take Nichols ave., cross the 11th st. bridge, continue on 11th, right on Potomac ave., left on 17th st., right on Bladensburg rd., bear left on the Washington-Baltimore blvd. at Peace Cross. Time: 35.5 minutes for the 9.7 miles.

Residents of Silver Spring and Four Corners may prefer to take Route 29 rather than the blvd. Some construction is underway near Ellicott City on Route 29, but the Maryland State Roads Commission said delays would be small, if any. Route 29 may be reached by driving out Colesville rd. or New Hampshire ave. This route is longer from Baltimore to downtown Washington but has fewer trucks.

Residents of Capitol Heights will find Route 301 the fastest route to Baltimore. This may be reached by going out Central ave. and continuing on Route 214, making a left on Route 301.

(End of the Series.)

J. R. Wallace, Realty Man, Dies in Office

J. Russell Wallace, 55, a Washington real estate man, collapsed and died last night in the offices of Alcoholics Anonymous at 1410 Columbia rd. nw.

Friends said Mr. Wallace had been an active members in AA for the past six years. He suffered a heart attack several weeks ago and had been confined to his home at 1830 R st. nw., until the past week, they said.

A native of Pittsburgh, Pa., Mr. Wallace attended Carnegie Tech. He moved to Washington about 30 years ago, worked as a construction engineer for some years and switched to the real estate business about 10 years ago. Recently he has been associated with the J. Wesley Buchanan real estate firm.

His only close survivor is his wife, Mrs. Rada White Wallace. Funeral arrangements have not been completed.

Lt. Col. L. A. Clough, 55, Dies of Heart Ailment

Lyle A. Clough, 55, a Reserve lieutenant colonel in the Chemical Warfare Service and former resident of Hyattsville, Md., died of a heart attack Wednesday at his home in Logansport, Ind.

Mr. Clough, a research chemist in Logansport who served in both World Wars, was a native of Corry, Pa. He graduated from Alleghany College, took his master's degree from Massachusetts Institute of Technology, and was stationed in Washington from 1940 until 1942, when he went to Australia with the Army. He returned to Washington in 1945, moving to Indiana in June of this year.

He is survived by his wife, Mrs. Marian Clarke Clough, who lives in Logansport with one of his four surviving sons, Eugene D. Clough. Other sons are Richard C. Clough, 4310 Jefferson st., Hyattsville; Lyle A. Clough, jr., 7214 Forest rd., Hyattsville, and Reece P. Clough, on duty with the Navy and based in Japan. A granddaughter also survives.

Funeral services will be held at 2 p. m. Monday at Arlington National Cemetery.

Final Rites Saturday For Albert S. Goss

Funeral services for Albert S. Goss, 68, master of the National Grange, will be held at 11:30 a. m. Saturday at the First Congregational Church, 10th and G sts. nw. Burial will be in Los Angeles.

He lived at 2800 McKinley pl. nw.

Tributes to the farm organization leader came yesterday to Grange headquarters from Government and farm organization officials all over the country.

Goss suffered a heart attack on the speakers' dais of the New York Herald Tribune forum in New York. He died immediately.

The National Grange executive committee last night appointed Henry D. Sherwood of Pine Plains, N. Y., as master to succeed Mr. Goss.

Miguel Gomez Dies; Ex-President of Cuba

HAVANA, Cuba, Oct. 26 (AP).—Former President Miguel Mariano Gomez died at his suburban home here early today. He was 61.

Gomez underwent brain surgery in New York last August and was brought home in critical condition. He is survived by his widow and three daughters.

Gomez became Cuba's first elected president after the overthrow of Dictator Gerardo Machado. Elected president in 1936 with the support of strong man Fulgencio Batista, Gomez fell out with him soon afterward. He was impeached by Congress as a result, and went into exile in the United States.

He returned to Cuba in 1939. Gomez was the son of Jose Miguel Gomez, president of Cuba from 1908-1913.

Clement Wood Dies, Wrote "Glory Road"

SCHENECTADY, N. Y., Oct. 26 (U.P.).—Clement Wood, 62-year-old Quaker poet, biographer and teacher, died here tonight. One of his best known poems "The Glory Road," was set to music. He wrote biographies of poets Walt Whitman and Amy Lowell.

Suspect's 22-Hour Detention Without Warrant Stirs Court

A District man charged with possession of marijuana was held 22 hours by Arlington authorities without a warrant, it was disclosed yesterday in Arlington County Court.

The information came out during the trial of Francis Ace Stinnette, 26, of 732 Lamont st. nw. on the posession charge.

After hearing the testimony, Judge Hugh Reid said there were "enough suspicious circumstances surrounding this case to justify an inquiry as to whether there was any abuse of his (Stinnette's) rights."

Stinnette was involved in a traffic accident October 15, and when police checked his car, they found a package of marijuana in it, they said.

When Stinnette came to Arlington police headquarters later that day to inquire about his wrecked car, he was questioned about the marijuana by an agent of the Federal Narcotics Bureau and by county detectives.

The agent, who declined to give a reporter his name but whose last name was listed on police records as "Picini," testified in court that he placed Stinnette verbally under arrest at 4 p. m. and asked Arlington authorities to jail him.

Under questioning by Stinnette's attorney, Oren R. Lewis, the agent admitted that "no formal charge was made at that time." He said Stinnette was not taken before Judge Reid to have the warrant sworn out against him until 2 p. m. October 16.

Asked by Judge Reid whether he would proceed that way "in a Federal case," the agent replied: "Yes, sir, we do that every day." He admitted that "no effort' was made to reach a magistrate for the warrant on October 15.

Judge Reid continued the trial unitl 2 p. m. today in order "to make sure every person taken into custody is assured every civil right due him under the constitution and statutes of Virginia."

Assessment 'Inequity' Aired In Arlington

Present assessments on Arlington real estate run as low as "six per cent of current sales prices," Fred A. Gosnell, sr., chairman of the Reassessment Board, said yesterday.

In a written statement by the board, now nearing completion of its reassessment of county property, Gosnell said the assessments range from that figure to "well over 40 per cent."

Property normally is assessed at 40 per cent of its fair market value in Arlington, Gosnell pointed out. The last county assessment was made in 1946.

The chairman said the total assessed real estate value in Arlington "will be increased substantially" as a result of the present reassessment, which is "based on a detailed study of each individual piece of property in the county."

He said the board will mail cards to all owners notifying them of the new assessed value placed on their property when the survey is completed.

Arlington's rapid growth in recent years "has given rise to some inequities in property assessments," the board found.

Gosnell declared it is "quite reasonable" to expect that with the substantial increase in assessed valuation of property, "a lower tax rate may provide sufficient revenue to meet fully the needs of the county."

Trash Dumps Condemned In Alexandria

Warren L. Granger, president of the New Alexandria Citizens Association, last night criticized the Fairfax County Board of Supervisors for not banning open trash dumps after its recent authorization of a new sanitary fill dump in the area.

Granger said the open dumps were health menaces and in violation of State regulations. Instead of forbidding them, he said, the county board permitted them to keep operating until their present licenses run out.

Granger urged the 50 members present at the meeting in Alexandria's George Mason Hotel to vote for the county manager form of government in the November 7 referendum.

North Ridge

Alexander City Manager W. Guy Ansell was moderator last night of a panel that described city projects for the North Ridge Citizens Association, meeting at George Mason School, 2601 Cameron Mills rd., Alexandria.

Discussed by the panel that included C. L. Watkins, city engineer, and P. B. Hall, city planning engineer, were the new high school in the western part of the city, additional swimming facilities for Negro children, and the new Potomac River Bridge to Maryland.

Group Asks Right to Back Racial Suit

Eleven prominent churchmen and civic workers yesterday asked the Municipal Court of Appeals to uphold legislation preventing Washington restaurant operators from excluding Negro patrons.

The group asked leave of the court to permit filing of a brief "on behalf of a group of citizens of the District of Columbia" in the John R. Thompson, Inc. test case.

The case, now before the court, involves an attempt of three Negroes to get services at the Thompson restaurant, 725 14th st. nw.

In prosecuting the restaurant firm, the District claims that racial discrimination in cafes is outlawed by legislation passed in 1872 and 1873. Judge Frank H. Myers dismissed the case on the ground that the laws were "repealed by implication." The District appealed.

Seeking to file the brief as friends of the court are: the Rev. Dr. A. Powell Davies, minister, All Souls Unitarian Church; Rabbi Norman Gerstenfeld, of the Washington Hebrew Congregation; the Rev. Dr. W. H. Jernagin, National Fraternal Council of Negro Churches; Dr. Mordecai W. Johnson, president of Howard University; Felix Morley, publicist and educator; Dr. Wilfrid Parsons, S. J., Catholic University; the Rev. Dr. Frederick E. Reissig, executive secretary of the Washington Federation of Churches; Miss Anna Lord Strauss, past president, National League of Women Voters; Miss Dorothy R. Swift, president, Washington Branch, American Association of University Women; Canon Richard Williams, and Mrs. Grace S. Yaukey, member, East and West Council.

Bach 'Proxy' Debates Dugan In Arlington

A heavy speaking schedule proved too much for one Arlington County Board candidate last night.

Democratic hopeful Fred W. Bach, tied up at an earlier meeting was unable to attend the Fairlington Citizens Association meeting at the Abingdon School for a scheduled debate with his principal opponent, Arlington Board Chairman Daniel A. Dugan.

But a "proxy," Mrs. Beulah Goss, member of the Arlington Democratic Executive Committee, rose to speak for him.

She attacked Dugan as "the man who has made the motion the last three times Arlington taxes were raised." She said Bach has "promised to try to hold our taxes at their present level and will not spend the tax money foolishly."

Dugan, on the other hand, maintained Arlington's tax rate may even be lowered if a general reassessment of property values, now under way provides more equitable taxation.

Listing the reforms he said he had promoted during his four years as a board member, he included the referendum for an elected school board, construction of a county incinerator and of a new courthouse wing, opposition to "Virginia's milk monopoly" and the six-year plan for future Arlington development.

Deaths Reported

The following deaths were reported yesterday by the Bureau of Vital Statistics of the District Health Department (figure in parenthesis is date of death):

Henry Russell, 81, (25).
Laura Knowles, 80, (23).
Frances Anderson, 75, (25).
Mary Mackintosh, 71, (24).
Orville Reynolds, 68, (24).
Kurt Burech, 66, (24).
Loretta Torres, 40, (24).
Infant Cruger, 4 days, (24).
Thomas Tolivert, 77, (23).
Frank Thomas, 69, (22).
Rose Reid, 54, (24).
Joseph Davis, 52, (23).
James Mack, 50, (21).
Letitia Henry, 46, (21).

In Memoriam

A booklet of 101 "In Memoriam" tributes suitable for publication is now available without charge. Remembrances for all members of the family and for friends are included. The booklet may be obtained at the front counter in The Post Building, by telephoning your request, or by writing to The Washington Post Classified Advertising Department, Washington 4, D. C.

Card of Thanks

WORSHAM, MARVIN C. (BUBBY). We wish to thank our many friends, relatives, neighbors, classmates and members of his church for their very kind expressions of sympathy during our bereavement. THE FAMILY.

Died

AYERS, WILLIAM L. On Wednesday, October 25, 1950, WILLIAM L. AYERS of 6011 33d st. nw., beloved husband of Helen R. Ayers. Remains resting at the Bethesda-Chevy Chase Funeral Home of Robert A. Pumphrey, Bethesda, Md. Services on Saturday, October 28, at the Shrine of the Most Blessed Sacrament, Chevy Chase circle, where requiem mass will be offered at 9:30 a. m. Interment Cedar Hill Cemetery.

BURTON, ORVILLE M. On Wednesday, October 25, 1950, at his residence, 3716 40th ave., Cottage City, Md., ORVILLE M. BURTON, beloved husband of Emma V. Burton and brother of Mrs. Mary Barclay, Mrs. Beulah Smith and Mrs. Fannie Pack. Friends may call at the Lee Funeral Home, 4th st. and Mass. ave. ne., where services will be held on Saturday, October 28, at 3 p. m. Interment Rock Creek Cemetery.

CASE, WILMER H. On Tuesday, October 24, 1950, WILMER H. CASE, husband of Elsie Case and father of Boyd A., Clarence W., Roy and Earl M. Case, all of Falls Church, Va. He is also survived by one brother, Clarence Case of Hamilton Va., and seven grandchildren. Remains resting at Pearson's Funeral Home, 472 North Washington st., Falls Church, Va., where funeral services will be held on Friday, October 27, at 2 p. m. Interment National Memorial Park.

CRUSAN, LOUIS A. On Tuesday, October 24, 1950, at Soldiers' Home Hospital, LOUIS A. CRUSAN, beloved son of the late Reuben and Mary Crusan and brother of Mrs. Artie Tuckerman and uncle of Elmer Tuckerman, Clarence R. Crusan and Mrs. Gertrude Rafpery. Friends may call at the Lee Funeral Home, 4th st. and Mass. ave. ne., where services will be held on Friday, October 27, at 2:30 p. m. Interment Abbey Mausoleum.

ENTLER, KENNETH B. On Wednesday, October 25, 1950 at 1711 East Capitol st., KENNETH B. ENTLER, son of Mrs. Emily Barger Entler and brother of Mrs. Nell Regina Bennett. Services at Chambers' Funeral Home, 517 11th st. se., on Saturday, October 28, at 10 a. m. Interment Washington National Cemetery.

GORHAM, NETTIE. On Wednesday, October 25, 1950, NETTIE GORHAM of 305 E st. nw., beloved wife of the late Henry Gorham and sister of Mrs. Ida Holmes. Friends may call at the Lee Funeral Home, 4th st. and Mass. ave. ne., where services will be held on Saturday, October 28, at 11 a. m. Interment Cedar Hill Cemetery.

GOSS, ALBERT S. Suddenly, on Wednesday, October 25, 1950, at New York City, ALBERT S. GOSS of 2800 McKinley pl. nw., beloved husband of Minnie E. Goss, father of Mrs. Ruth Dorothy Hansen, Mrs. Betty Jane Gulli and Warren Hand Goss. Remains resting at the S. H. Hines Co. Funeral Home, 2901 14th st. nw. Services at the First Congregational Church, 10th and G sts. nw., on Saturday, October 28, at 11:30 a. m. Interment Forest Lawn Cemetery, Glendale, Calif.

CRITZER, JAMES ALFREY. A special communication of Columbia Lodge, No. 285, A.F.A.M., Arlington, Va., is called at 10 a. m. Friday, October 27, 1950, for the purpose of conducting Masonic services at the funeral of our late brother, JAMES ALFREY CRITZER. L. B. LUCAS, Master.

FERGUSON, JESSIE O. Suddenly, at her residence, 1722 19th st. nw., JESSIE O. FERGUSON, aunt of Mrs. Eileen B. Wirt and cousin of Mrs. Joseph C. Keith and Mrs. Harry R. Meeks. Services at the S. H. Hines Co. Funeral Home, 2901 14th st. nw., on Saturday, October 28, at 10 a. m. Interment Quincy, Ill.

HALL, FRANK C. On Thursday, October 26, 1950, at his residence, 638 K st. nw., FRANK C. HALL, beloved husband of Julie P. Hall (nee Pinti). Funeral from Taltavull Funeral Home, 3619 14th st. nw., on Monday, October 30, at 9:30 a. m. Requiem mass at St. Dominic's Church at 10 a. m. Relatives and friends invited. Interment Mount Olivet Cemetery. (Baltimore papers please copy.)

HALL, FRANK C. Members of Washington Lodge, No. 15, B. P. O. Elks, are requested to assemble at the Taltavull Funeral Home, 3619 14th st. nw., on Saturday, October 28, at 7:30 p. m. to attend funeral services for our late Brother FRANK C. HALL. By order of: WM. H. CADE, Exalted Ruler. Attest: L. M. YOUNG, Secretary.

HOPKINS, MARY IDA. Suddenly, on Thursday, October 26, 1950, at Salisbury, Md., MARY IDA HOPKINS, beloved mother of Mrs. Charles M. Brown of Takoma Park, Md.; David E. Hopkins of Norfolk, Va., and Mrs. Ernie Munzing of Rutherford, N. J. Funeral from the residence of her daughter, 111 Anne st., Takoma Park, Md., on Saturday, October 28, at 2 p. m. Relatives and friends invited to attend. Interment Congressional Cemetery. Arrangements by the W. K. Huntemann & Son Funeral Home.

LEY, NETTIE LEE. On Thursday, October 26, 1950, NETTIE LEE LEY of 4461 Silver Hill rd., Suitland, Md., sister of Margaret Leapley and Mrs. Bessie Beach. Services at Chambers Funeral Home, 517 11th st. se., Monday, October 30, at 2:30 p. m. Interment Cedar Hill Cemetery.

MACINA, LOUIS D. On Tuesday, October 24, 1950, at Doctors Hospital, LOUIS D. MACINA of 3638 Jenifer st. nw., son of Raymond and Grace Macina and brother of Mary L. Macina. Services at the S. H. Hines Co. Funeral Home, 2901 14th st. nw., on Friday, October 27, at 9 a. m.; thence to the Most Blessed Sacrament Catholic Church, Western ave. and Quesada st. nw., where the holy sacrifice of the mass will be offered at 9:30 a. m. for the repose of his soul. Interment St. Mary's Cemetery.

MICHENER, MABELLE L. On Wednesday, October 25, 1950, at her home, 2702 Lynhurst ave., Baltimore, Md., MABELLE L. MICHENER (nee Fairchild), beloved wife of the late Perry G. Michener and mother of Howard P. Michener of New York City, N. Y.; Col. William Michener, USA, and Mrs. Howard C. Beck, jr., of Baltimore, Md. Remains resting at the Bethesda-Chevy Chase Funeral Home of Robert A. Pumphrey, Bethesda, Md., after 12 noon, Thursday, October 26, where services will be held Friday, October 27, at 3:30 p. m. Interment Rock Creek Cemetery.

MULLANEY, JOHN J. On Thursday, October 26, 1950, at his home, 3500 14th st. nw., JOHN J. MULLANEY, beloved husband of Rosa Casassa Mullaney; son of the late Ellen and Daniel Mullaney. Prayers at the S. H. Hines Co. Funeral Home, 2901 14th st. nw., on Monday, October 30, at 8:30 a. m.; thence to the Shrine of the Sacred Heart Catholic Church, 16th and Park rd. nw., where the holy sacrifice of the mass will be offered at 9 a. m. for the repose of his soul. Interment St. Mary's Cemetery.

POORE, MARIE T. On Wednesday, October 25, 1950, at her residence, 216 61st ave., Capitol Heights, Md., MARIE T. POORE, beloved wife of the late Oscar T. Poore and mother of Roland L. and Oscar T. Poore and sister of Christine Meddlin. Friends may call at the Robert A. Mattingly Funeral Home, 131 11th st. se., where services will be held on Saturday, October 28, at 2 p. m. Relatives and friends are invited. Interment Cedar Hill Cemetery.

RHODES, JAMES N. On Wednesday, October 25, 1950, JAMES N. RHODES of 6813 Randolph st., Radiant Valley, Md., father of Dorothy Murray, Evelyn Palazzoto, Harry and William Asprey and Robert Rhodes. Services at Chambers Funeral Home, 5801 Cleveland ave., Riverdale, Md., on Saturday, October 28, at 9:30 a. m. Interment Fort Lincoln Cemetery.

RICKETTS, ERNEST PORTER. On Thursday, October 26, 1950, at the home of his daughter, Harrisville, Md., ERNEST PORTER RICKETTS, beloved husband of the late Mary Catherine Ricketts and father of J. W. Ricketts, Union Bridge, Md.; Mrs. Bessie Miller and Thomas Porter Ricketts, Washington, D. C.; Ernest Clayton Ricketts, Darnestown, Md., and Mrs. Mary K. Lowery, Harrisville, Md. Remains resting at the Colonial Funeral Home of Robert A. Pumphrey, Rockville, Md. Notice of services later.

STOWE, DR. LE ROY. On Tuesday, October 24, 1950, at the home of his son, 4900 Leroy pl. nw., DR. LE ROY STOWE of Colonial Beach, Va., beloved husband of Gertrude S. Stowe and father of Le Roy Frederick Stowe and brother of John Stowe of Waco, Tex., and Charles L. Stowe, jr., of Fort Worth, Tex. Remains resting at the Bethesda-Chevy Chase Funeral Home of Robert A. Pumphrey, Bethesda, Md., where services will be held on Friday, October 27, at 1 p. m. Interment Arlington National Cemetery.

STOWE, LE ROY. A special communication of Washington Centennial Lodge, No. 14, F.A.A.M., is called for 1 p. m. Friday, October 27, 1950, for the purpose of conducting the last Masonic rites for our late brother, LE ROY STOWE, as a courtesy to Colonial Beach Lodge, No. 199, A. F. & A. M. All members are urged to attend. EUGENE H. HUFFMAN, Acting Master. LELAND W. WARNER, Sr., Sec.

THOMA, ARVILLA J. On Wednesday, October 25, 1950, ARVILLA J. THOMA of 4811 Blagden ave. nw., beloved wife of Joseph C. Thoma, mother of Mrs. Jane E. Hall of Washington, D. C., and David D. Thoma of Palo Alto, Calif.; sister of Mrs. Margaret Grove, Mrs. Eleanor Pennington and Mrs. Mayme Padras. Also survived by four grandchildren. Services at the S. H. Hines Co. Funeral Home, 2901 14th st. nw., on Saturday, October 28, at 1 p. m. Interment Cedar Hill Cemetery.

TUFFT, HARRY EARLE. On Monday, October 23, 1950, at Cannon Falls, Minn., HARRY EARLE TUFFT of 5504 Chevy Chase pky., beloved husband of V. Rosa Tufft and father of Mrs. Virginia L. Reed and Mrs. June C. Woodside. Services at the S. H. Hines Co. Funeral Home, 14th st. nw., on Saturday, October 28, at 11 a. m. Interment Cedar Hill Cemetery.

WALKER, RUSSELL K. On Thursday, October 26, 1950, RUSSELL K. WALKER, beloved husband of Agnes F. Walker and father of Mrs. Elaine W. Rockman and brother of Mrs. George W. Darby, Harry W., J. Forest, Jesse W. and F. Carroll Walker. Friends may call at the W. W. Deal Funeral Home, 4812 Georgia ave. nw. Funeral from the Grace Methodist Church, Gaithersburg, Md., on Saturday, October 28, at 2 p. m. Relatives and friends invited. Interment Forest Oak Cemetery, Gaithersburg, Md.

WALLACE, J. RUSSELL. Suddenly, on Thursday, October 26, 1950, at his residence, 1830 R st. nw., J. RUSSELL WALLACE, beloved husband of Rada White Wallace and nephew of Mrs. Elizabeth Cookham, Pittsburgh, Pa. Remains resting at the S. H. Hines Co. Funeral Home, 2901 14th st. nw. Notice of funeral later.

WARFIELD, MARIE K. On Wednesday, October 25, 1950, at Garfield Hospital, MARIE K. WARFIELD of 1504 19th st. se., beloved wife of Roy A. Warfield and stepmother of Roy A., jr., and Gordon Thomas Warfield and daughter of Rebecca V. Kline and the late Joseph D. Kline and sister of Myrtle E. Peters. Services at the S. H. Hines Co. Funeral Home, 2901 14th st. nw., on Saturday, October 28, at 2 p. m. Interment Cedar Hill Cemetery.

WISE, JOHN. Suddenly, on Wednesday, October 25, 1950, JOHN WISE, beloved son of Anna L. and Joel C. Wise of 2505 Forest Glen rd., Silver Spring, Md. Master John rests at the Warner E. Pumphrey Funeral Home, 8434 Georgia ave., Silver Spring, Md., where prayers will be said on Saturday, October 28, at 8:30 a. m.; thence to St. John's Catholic Church, Forest Glen, Md., where mass will be offered for repose of his soul at 9 a. m. Interment church cemetery.

—DEATHS—

Announcements of Services by Chambers

Deceased	Undertaker
Skean, Harold L.	W. W. Chambers Co.
Rauch, Joseph Orton	W. W. Chambers Co.
Rhodes, James N.	W. W. Chambers Co.
Entler, Kenneth	W. W. Chambers Co.
Ardinger, Anna B.	W. W. Chambers Co.
Felbinger, George	W. W. Chambers Co.
Milosevic, Luka	W. W. Chambers Co.
Kendrick, Eugene	W. W. Chambers Co.
Ley, Margaret	W. W. Chambers Co.
Lorentz, Maud De More	W. W. Chambers Co.
McKenney, Mary Ellen	W. W. Chambers Co.

FUNERAL DESIGNS

GUDE BROS. CO. FLORIST
1212 F ST. N.W. NA. 4276.

GEO. C. SHAFFER, INC.
Expressive Floral Tributes. Moderate prices. Open daily, Sun., holidays. Phone orders also accepted, 6:30 to 9 p. m. weeknights. 900 14th st. nw. NA. 0106.

FUNERAL DIRECTORS

J. WILLIAM LEE'S SONS CO.
FUNERAL DIRECTORS
CREMATORIUM
4th and Mass. Ave. N.E. LI. 3-5200

LEGAL NOTICES 4

IN THE MUNICIPAL COURT FOR the District of Columbia Civil Division. Massachusetts Bonding and Insurance Company, a corporation, plaintiff, vs. Frederick A. Murgia et al., defendants. No. A-29427. ORDER. Upon consideration of the complaint for interpleader filed herein on April 1, 1950, and it appearing to the satisfaction of the Court that plaintiff, Massachusetts Bonding and Insurance Company, a corporation, should be permitted to pay into the Registry of the Court the sum of $2,500.00 representing the full penal amount of a certain bond issued by it for one S. Frank Soldano in connection with the issuance of a license to him as a real estate broker in the District of Columbia and that all persons who have valid claims against said fund should be required to interplead and offer competent evidence of their right to participate in the distribution of said fund, it is by the Court this 24th day of October, 1950, ORDERED: (1) That the plaintiff, Massachusetts Bonding and Insurance Company, a corporation, pay into the Registry of this Court the sum of $2,500.00 representing the full penal amount of a certain bond No. F241,545 issued by it in connection with the license of one S. Frank Soldano as a real estate broker in the District of Columbia; and (2) That, upon the payment of said money into the Registry of the Court, the plaintiff, Massachusetts Bonding and Insurance Company, a corporation, be, and it hereby is, discharged from all further liability under said bond No. F241,545 to said defendants named in the complaint herein and to all other persons similarly situated in relation to said bond; and (3) That, as of the date of this order, each and every defendant named herein and all other persons similarly situated in respect to said bond be, and they hereby are, restrained from commencing or prosecuting any suit at law against plaintiff, Massachusetts Bonding and Insurance Company, a corporation, in its capacity as obligor on said bond No. F241,545 or in any way affecting the said penal sum of $2,500.00 otherwise than as provided hereafter; and (4) That the defendants and all other persons similarly situated, namely, having claims against the penal amount of said bond F241,545 resulting from claims against said S. Frank Soldano arising out of his conduct as a real estate broker in the District of Columbia be, and they hereby are, required to interplead in these proceedings and offer competent evidence in support of said claims; and (5) That a copy of this order be published in the Washington Law Reporter and The Washington Post for the next three weeks following issuance of this order requiring the defendants and all other persons with valid claims against said S. Frank Soldano as a real estate broker to cause their respective appearances to be entered herein, and present their claims, on or before the fortieth day, exclusive of Sundays and legal holidays, occurring after the day of the first publication of this order, failing which they shall be barred forever from any participation in the proceeds of said bond. October 24, 1950. FRANK H. MYERS, Judge. A true copy. Test: (Seal.) WALTER P. BRAMHALL, Clerk. By WILLIAM M. NEDROW, Chief Deputy Clerk. Oct.27,Nov.3,10

BIDS AND PROPOSALS 6

GOVERNMENT OF THE DISTRICT of Columbia, Director of Construction, D. C., October 27, 1950—Sealed proposals will be received in Room 509, District Building, 14th and E Street N.W., Washington 4, D. C., until 2:00 p. m., Eastern Standard Time, NOVEMBER 13, 1950, and then publicly opened and read for additional exit facilities from gymnasium, McKinley Technical High School, 3rd and T Streets N.E., Washington, D. C. Proposal forms, specifications and drawings may be obtained in the Office of Chief Clerk, E. D., Room 427, District Building. (Telephone National 6000, Extension 2378). Oct.27,28,30,31,Nov.1,2

GOVERNMENT OF THE DISTRICT of Columbia, Director of Construction, D. C., October 26, 1950. Sealed Proposals will be received in Room 509 District Building, 14th and E sts. nw., Washington 4, D. C., until 2 p. m., Eastern Standard Time, November 2, 1950, and then publicly opened and read for Repairing and Rebuilding Boiler Setting at the Heating Plant, Gallinger Municipal Hospital, 19th and B sts. se., Washington, D. C. Proposal forms, specifications and drawings may be obtained in the Office of Chief Clerk, E. D., Room 427 District Building. Telephone NA. 6000, ext. 2378. Oct.27,28,30,31, Nov.1,7

SEALED PROPOSALS WILL BE RECEIVED at the office of the President of Madison College, Harrisonburg, Virginia, until 11:00 a. m. o'clock, November 30, 1950, for work entitled:

STEAM GENERATING UNIT

Copies of drawings and specifications may be obtained at the Division of The Budget, Section of Institutional Engineering, Richmond, Virginia, upon a deposit of $5.00 per set. The full amount of the deposit will be returned provided drawing and specifications are returned in good condition within ten (10) days after date of opening bid.

All bids must be accompanied by a certified check for 5% of the base bid or an acceptable bidders bond in the amount of 6% of the base bid and payable to the Treasurer of the Commonwealth of Virginia. All contractors bidding in excess of $20,000 shall comply with the conditions as set forth in the Virginia Contractors Registration Law, Chapter 431, Acts of Assembly 1938, as Amended.

No bids may be withdrawn after the scheduled closing time for receipt of bid for a period of thirty (30) days.

The Owner reserves the right to reject any or all bids and to waive informalities. MADISON COLLEGE, Commonwealth of Virginia. Oct.27,29

WASHINGTON SUBURBAN SANITARY COMMISSION CONTRACT NO. 813-W&S WATER MAIN AND SEWER CONSTRUCTION

Sealed proposals for constructing in Carroll Knolls II, Montgomery County, approximately 1,000 feet of 6-inch, 2,100 feet of 8-inch and 350 feet of 12-inch water mains, 730 feet of 6-inch and 3,260 of 8-inch plain concrete or vitrified pipe sewers, and 1,120 feet of 6-inch sewer house connections, will be received at the office of the Washington Suburban Sanitary Commission, Hamilton Street, Hyattsville, Maryland, until MONDAY, October 30, 1950, at 2:20 p. m., Eastern Standard Time, at which place and time they will be publicly opened and read.

Plans and specifications may be obtained from the Office of the Chief Engineer of the Commission, Hyattsville, Maryland, upon deposit of $5.00, which deposit will be returned to bidders or to those returning plans and specifications in good condition.

DWIGHT B. GALT,
WARREN BROWNING,
LELAND G. WORTHINGTON,
Commissioners.
Oct.20,27

Department of Commerce, Bureau of Public Roads, October 20, 1950. SEALED BIDS will be received at the office of the Division Engineer, Bureau of Public Roads, 1440 Columbia Pike, Arlington, Virginia, until 11:00 a. m., E.S.T., NOVEMBER 28, 1950, for Project 1F2, Baltimore - Washington Parkway, Prince Georges and Anne Arundel Counties, Maryland. Reinforced Concrete Structure and Approaches. Length 0.109 mile. The approximate quantity of the more important items are as follows: 27,500 cu. yd. Excavation, 5,850 cu. yd. Cement Concrete, 900,000 lb. Reinforcing Steel, 88,100 lb. Structural Steel and 30,000 lin. ft. Untreated Timber Piling. Minimum wage rates have been fixed as required by law. For plans and specifications, a deposite of $10.00 cash or CERTIFIED check made payable to the Treasurer of the United States, will be required to insure their return within 15 days after the opening of bids. Plans, specifications and proposal forms may be obtained at the address given above. H. J. Spelman, Division Engineer. Oct.25,26,27

BUSINESS SERVICE 9

ALL KINDS of moving; reas. rates. Satisfaction guar. TR. 3802.

ASBESTOS, tile setting, moving, gen. hauling. Green, RA. 7824 aft. 4:30.

BRICK, cement, carpentry work of all kinds. Reasonable rates. Mr. Barr, FR. 8868.

BRICKWORK—Let us know your problem. TU. 1241.

BROWNER MOVER'S exp. Full or part loads. Min. $3. LI. 7-3121.

CABINET WORK, fixtures, store front, storm inclosures; gen'l repairs. Marks, ST. 6274, ME. 9369.

CAMERA REPAIRING
CALL FULLER & D'ALBERT, INC.
815 10TH ST. N.W. EX. 8120.

CARPENTER, general contracting; alterations, additions, rec. rm., etc. J. W. Perry-Hill, HO. 6295.

CARPENTER, jobbing, repairs, remodeling, painting. Peterson, TA. 1328.

CARPENTRY—Specialize in attics, recreation rooms. TA. 3453. LI. 4-4111.

CARPENTRY—Complete remodeling, repairs bsmt. to attic; work done promptly, neatly. AP. 0380.

CARPENTRY—Fall rep. Save. Deal with mechanic. Goodman, AD. 3149.

CARS, simonized and blue coral; $8 up. Work done at your home or office in Wash., nearby Va. and Md. For free estimate, call HU. 8598.

CLOGGED DRAIN PIPES electrically Razor-Kleened or no charge. Roto-Rooter, RA. 8888, day or night.

COMMERCIAL SIGN PAINTING, REPAINTING NEONS, OUTDOOR SIGNS LETTERING TRUCKS AND WINDOWS, ETC., UNIVERSAL SIGN SERVICE. LI. 6-3523.

CURTAINS—Done at home, 75c pr.; ruffled, $1.00. Laundry blankets, chair, couch covers; reas. AX. 4343.

DRESSMAKING, alterations, tailoring problems will disappear if you call TR. 6319. Fittings in your home.

BUSINESS SERVICE 9

DRIVEWAY, paving, asphalt, low prices, easy terms. ALASKA COAL & BRICK CO., NA. 5865-OT. 7300.

DRIVEWAYS, cellars, porches repaired or built, guaranteed. RE. 0958 eves. after 6, all day Sunday.

FLOORS sanded and finished; old floors made like new. Taylor Floor Service. WA. 1129.

FURNACES, piping, chimneys cleaned. Holland Furnace Co. DE. 7750.

FURNITURE repairing and refinishing, 1st class; reasonable. TO. 6689.

GENERAL contracting, painting, papering, plastering, floor sanding and finishing, tile resett'g, etc. AD. 4380.

GUARANTEED T. V. SETS.—Free pick-up and delivery; Rogers Radio and T. V. Laboratory; bonded and insured; formerly McVickers Radio Lab.: NA. 7115.

HEATING AND REPAIRING
Steam, vapor and hot water, specializing in gas-fired boilers. TU. 1095.

HEATING CONTRACTOR wants work—repairing, installing boilers, complete or partly; free est. HU. 9081.

METAL CEILINGS for homes, put up over old plaster; free esti. GE. 8661.

MD. STUDENTS will top, prune, or remove your trees. Insured and experienced. 3 to 9, AP. 1500.

MOVING done, 24-hr. service. S.E. Furn. Exchange, AT. 0585.

MOVING AND HAULING
Satisfaction guar. FR. 4463.

PAINTER-PLASTERER, cem't. Work guaranteed. Decorating. DE. 0861.

PAINTING, decorating, spraying. All work guar.; free estimate. PA. 9401.

PAINTING-INT. and ext., wall washing. Mr. Smith, LI. 3-4238.

PAINTING—Interior, exterior; free estimates; patch plastering. TO. 5530.

PAINTING, waterproofing, cement; parqueting houses. LI. 6-6261.

PAINTING; all home repairs; new fences, all kinds. Robinson, TR. 0109.

PAINTING, decorating; expert white mechanics; immed. service. SH. 3839.

PAINTING and Interior Decorating; specialty; work guaranteed. Call any time. GE. 6316.

PAINTING, PAPERING, carpentry, fences. Prompt, reliable. General repairs. AP. 4127.

PAPERHANGING—Labor and mat., $12 rm. up; paint, plaster. DE. 1841.

PAPERING, painting before winter. Your home deserves the best. We will give it. For free estimate, WA. 0782.

PAPERING, painting, all repairs. General contractor. A. A. Abel & Co. TU. 5315, TA. 5855.

PAPERING & PAINTING
White mechanics; free est. LO. 3-7756.

PAPERING, painting, carpentry work and general repairs; terms, RE. 7365.

PLASTERING
PATCHWORK A SPECIALTY
WHITE MECHANICS. MI. 3824.

PLASTERING patching, repairs, sm. jobs. White mechanic. LA. 6475.

PLUMBING, HEATING—No job too small; 24-hr. service. Reas. D. C. and Md. Work guaranteed. UN. 4369.

ROOF painted and repaired, guttering, cleaned inside and painted. Est. free. Work guar. WA. 6749.

ROOF REPAIR—Painting, guttering, spouting, 1st class, 1 year guar. FR. 2820; LU. 4-2456.

ROOFING & WATERPROOFING
Specialists. Mr. Nevins, LI. 7-8209.

ROOFS PAINTED AND REPAIRED
Guttering, spouting; guar. Few & Hisle. TR. 2766; FR. 2718 eves.

SEPTIC TANKS dug and built. Guarantee. VI. 2744.

STONE and cement work, specializing in stone retaining walls, flagstone, cement. Jerry. LU. 1-4756.

TELEVISION
Service eves. after 5, all day Sat. & Sun. Repaired and returned in 24 hrs.; 90-day guar. LU. 1-6262.

UPHOLSTERING, REPAIR done in your home or my shop; all work guar. Call W. ROSS, DI. 4987.

WALL SCRAPING, PAINTING; EVENING WORK ONLY. AT. 4178.

WINDOWS CLEANED, floors waxed, walls cleaned; reli.; guar. VI. 9484.

LOST 10

BEADS, jet and gold, family heirloom, lost Tuesday. DU. 6799.

BROWN leather wallet, man's, lost vic. Wisconsin and Que st. or 8th and Eye se. Valuable papers. Marine sgt.; reward. DE. 6441.

COCKER SPANIEL PUPPY, lost in vic. of 3542 Porter st. nw. Reward. OR. 6554 or AD. 3697.

DIAMOND RING—Lady's; lost Friday, nr. 925 F st. Reward. WO. 9450.

ENGLISH SETTER—Lost; female; black and white with brown face. Liberal reward. Call RE. 0022.

KITTEN, black with white paws, nr. Western High Sch. AD. 8797. Rew.

MALE BOXER—Fawn color, white chest, 4 white ft., white stripe down forehead, white on back of neck, pink spot on upper lip; 18 mos. old, weighs bet. 75 & 85 lbs. Answers to name of Derek; $100 reward. Blue Ridge Summit, Pa. Phone 12-W. Mrs. Frederick Mens.

WALLET, green, containing money, checks and receipts; vic. of 12th and G and N. Y. ave. LU. 4-3836.

WRIST WATCH, boy's, Onicron; gold stretch band. Reward. Call CH. 1038.

FOUND 10A

FOUND—Puppy, female, white, black and brown markings, vic. Seminary rd., Va.; owner or good home. OV. 4043.

FOUND—Collie, large tan male, white chest and legs. Taken to Washington Animal Rescue League, 71 O st. nw. NO. 5730.

PERSONALS 11

ALTERATIONS, ladies' coats and suits a specialty. LA. 6-8619.

ALTERATIONS done immed.; will call and fit; references. MI. 0502.

EXPERT typist will type manus., thesis, etc. at reas. rates. EM. 2087.

HAIR GOODS by Micheel, wigs of toupes, $50 up; Braids, curls, etc., $10 up. Cleaning, repairs. MI. 0068.

I, FRANK RUSSELL, 1125 7th st. ne., will not be responsible for any debts other than those made by myself.

I WILL NOT be responsible for any debts other than those contracted for by myself. Robert C. Buckner, 1516 T st. nw.

IMPORTED gift suggestions from Down Mexico Way. Ladies' and men's genuine leather pocketbooks and wallets, handsomely tooled and designed. Send now for the FREE color folder of these two quality items. The BALBOA PACIFIC CO., P. O. Box 626, San Diego 12, Calif.

OYSTER ROAST—Southern fried chicken, all you can eat, $2! Franklin Manor Beach Hotel, Churchton, Md., Sat., Oct. 28, 3-6:30 p. m.; Sun., Oct. 29, 1:30-5 p. m. Halloween dance, Sat. night, 8-12 p. m. Tickets, 75c. For further infor., RE. 1086.

INSTRUCTIONS 12

AIRLINES NEED YOUNG MEN AND WOMEN. Men needed as STATION AGENTS, RADIO OPERATORS and RADIO TECHNICIANS, TECHNICAL AND NON-TECHNICAL. Ages to 35. Girls needed as HOSTESSES, COMMUNICATIONISTS, RESERVATIONISTS. Ages, 18-30, unmarried, H. S. grads. Interview by appointment. Phone DI. 6408, Mr. Longen, Room 1149, Munsey Bldg., Central Schools, Airline Division.

DARRIGRAND School of French Language, 1346 Conn. ave. Introductory offer, 5 private lessons, $10. NO. 7122, WI. 0274.

French Conversation
Former professor of French phonetics Univ. of Paris. Call mornings. RE. 0297.

LEARN TO DRIVE—RITE-WAY DRIVING SCHOOL. Full course, $25. CO. 2717. Md., D. C., Va.

PRIVATE French instruction for beginners or advanced students. Professor with Parisian accent. Call HU. 7700, Ext. 318, for appointment.

TYPING in ½ usual time; tested methods; SHORTHAND, beg. and refresher courses; small classes; rapid progress; COURT reporting, 120-200 wpm. Start now at BOYD SCHOOL, 700 12th cor. G. NA. 2340.

HELP, MEN 15

ADJUSTOR
Young man between 26 and 35; permanent position with large financial organization; paid vacation, group hospitalization and retirement plan.
Consumers Credit Service
3317 Rhode Island, Mt. Rainier, Md.

AERONAUTICAL SALES ENGINEER
With engineering education, aeronautical background preferred but not essential. Type of work includes contacting airplane contractors, Air Force and Navy facilities. Equipment concerned with, to include auto pilot, electronics, fuel gauge, cabin temperature control, work centered in Washington area, company car supplied. Expense account. Minimum starting salary $300 per month, depending upon background and experience. Send letter outlining qualifications, picture if possible to
Minneapolis Honeywell Regulator Company
4924 WISCONSIN AVE. N.W.
D. C. GERRISH, PERSONAL
ALL INQUIRIES CONFIDENTIAL

CONTINUED ON FOLLOWING PAGE

HELP, MEN 15

Continued From Preceding Page

ASST. BKKPRS.—$200
Arlington, 5-day wk.
Accts., jr., for CPA; bkpg. exper., typing nec., $165.
ATLAS AGCY., 1420 N. Y. Ave. N.W.

ASSISTANT TO CHIEF ENGINEER
for large laundry and dry cleaning plant. Capable person needed for assuming position of chief engineer in the future.
APPLY MR. MELVIN OR MR. DOOR
ARCADE SUNSHINE
735 Lamont St. N.W.

AUTO BODY & FENDER MAN
MUST BE EXPERIENCED AND HAVE A-1 REFERENCES
APPLY MR. POATS
ARCADE PONTIAC
1437 IRVING ST. N.W.
(NO PHONE CALLS)

AUTO MECHANIC
Experienced man for Ford shop; 5½-day week. 50-50 pay basis with guarantee. Hospitalization and insurance benefits. Vacation with pay. Pleasant working conditions. See Mr. Garner, Service Manager,
Norman Motor Company
8320 Baltimore Ave., College Pk., Md.
Call TOwer 5100.

Auto Parts Clerk
Washington's Oldest Chevrolet dealer has an opening for an experienced automobile parts clerk.
APPLY TO MR. KLINE
Barry-Pate Motor Co.
1130 Conn. Ave. N.W.

AUTO PARTS CLERKS, beginners or exper.; excel. starting salaries. LEEDS EMPLOYMENT SERVICE 930 F St. N.W. ST. 7890.

AUTO PARTS CLERK
With General Motors experience. Excellent working conditions in large dealership. Opportunity for advancement. Call DI. 5260.

AUTO POLISHER
Must be experienced and have A-1 references.
APPLY TO MR. PEERS
ARCADE PONTIAC
1437 IRVING ST. NW.

AUTOMOTIVE COMBINATION METAL MAN AND PAINTER
Here is a wonderful opportunity for a livewire. No major repairs; good salary and commission; new car dealer, located Silver Spring. Write stating experience, age, etc. to Box M-966, Washington Post.

BARBER
For Friday and Saturday; $25 guar.; steady; beginning Monday $60 guarantee. 2615 14th st. nw.

BARBER
Friday and Saturday, $25 guaranteed. 1650 Columbia road nw.

BARBER—For 5451 Annapolis rd., Maryland. AP. 4781.

BARBER—Steady. Friday and Saturday. 2111 Rhode Island ave. ne.

BOOKKEEPER—$50
Young; Silver Spring.
ATLAS AGENCY
1420 N. Y. Ave. N.W. Room 506

BOOTBLACK—Neat young man. Barber shop, 2111 R. I. ave. ne.

BOOTBLACK WANTED for Kessler's Barber Shop, 274 Carroll st., Takoma Park, D. C.

CARHOPS
YOUNG MEN FOR FULL-TIME EMPLOYMENT. SALARY PLUS TIPS; MEALS AND UNIFORMS FURNISHED. GROUP INSURANCE, HOSPITALIZATION AND MANY OTHER EMPLOYE BENEFITS.
HOT SHOPPES, INC.
1724 H ST. N.W.
(No Phone Calls)

CARPENTERS—1ST CLASS mechanics, white. Familiar with residential work. Top wages. Call Mr. Wilson, AL. 4100.

CONTACT MAN—By Old Red Path Horner Chautauqua Co., 44 years in business, to call on local civic groups smaller cities this area. Must have car and like working with people. Weekly advances of $150-$175, plus bi-monthly bonuses. Call L. Snively, DI. 2580, ext. 240.

CORD WOOD SAWER
TRUCK DRIVERS
YARD MEN
WOOD AND COAL PEDDLERS
EXPERIENCED ONLY
813 13TH ST. N.E.

Electronic Technician, Jr.
Male or female, for stockroom attendants job in experimental lab. Apply in person, 9-3. WA. 4444. Engineering & Research Corp., Riverdale, Md.

ELEC. ENGR., START $300
Sales, Fredericksburg......$250 plus
MUTUAL EMPLOYMENT SERVICE
1710 G St. N.W. NA. 0954.

EMPLOYED MEN
Part-time sales work, day or eve. hrs.; good education and personality required. Phone Real Silk, NA. 7356, 10 a. m. to 3 p. m.

DRIVER—Colored, sober, strong and reliable; must know city, not mind hard work; sick leave, vacation; $37.50 to start. Apply Wash. Fish, 1011 E st. sw.

DRIVER-SALESMAN, experienced; good proposition for right man. Apply MOLLE CLEANERS, 231 Upshur st. nw.

GENERAL CLERK
We would like to interview for an opening in our Accounting Department. Applicants should have typing skill and an ability to handle clerical detail efficiently. This is a responsible and fast moving assignment which offers a start on the business side of the paper. Five-day, 40-hour week. Saturday work required with day off during week to compensate.
PERSONNEL DEPARTMENT
THE WASHINGTON POST
1345 E STREET N.W.

Instrument Maker
For position; work in experimental lab.; must be a first-class machinist and well experienced on intricate assembly of instruments. Apply in person, 9-3. WA. 4444. Engineering & Research Corp., Riverdale, Md.

MAN
Preferably with car to call on service stations, fleet truck operators, taxicab operators, to sell a very essential product; a steady livelihood; an excellent opportunity to get in on the ground floor of a rapidly growing organization. Apply to Mr. Bogen or Mr. Thomas, 1740 K st. nw., Room 23.

MAN WITH CAR
to train locally for permanent position, large manufacturing company. Will consider inexperienced man who is willing worker. Not canvassing. Earnings while training around $100 weekly. Apply before 1 p. m., 1116 O st. se.

MILL WORK ESTIMATOR DETAIL MAN AND COUNTERMAN
Excellent opportunity for men qualified to fill these positions. Experience necessary. Apply Mr. A. Lanham.
BARBER & ROSS CO.
5th and V Sts. N.E. DE. 0501.

Painters & Paperhangers
Experienced only. Apply Jaffe, 911 13th st. nw.

PAPERHANGERS
32 T ST. N.W. OR CALL RA. 6055.

PASTRY COOK
for cakes and cookies. Excellent working conditions, and many employe benefits.
APPLY PERSONNEL OFFICE
L ST. ENTRANCE
HOTEL STATLER

PORTER
Wanted Friday and Saturday
FITZ BARBER SHOP
1314 G St. N.W.

HELP, MEN 15

PRESSER
Steady work, year-around work; Good salary.
THE ALTERATION HOUSE
918 F St. N.W.

PRESSER—For night and Sundays. Apply in person only. Ewells Barber and Valet Shop, 815 14th st. nw.

PRESSERS—Machine, experienced on wools. Regal Cleaners, 612 M st. sw., rear.

RADIO TECHNICIANS
Must be able to wire and assemble electronic equipment from schematic diagrams; excellent opportunity; interesting work; 5-day, 40-hour week.
APPLY IN PERSON
RM. 225
COLORADO BLDG.
14TH AND G STS. N.W.
WASHINGTON, D. C.
8:30 A. M. to 1 P. M.
6:30 P. M. to 9 P. M.
MONDAY THROUGH FRIDAY
9:30 A. M. to 1 P. M., SATURDAY
OR
MELPAR, INC.
452 SWANN AVE., ALEX., VA.
INTERVIEWS
9-3 P. M., MONDAY-FRIDAY

REAL ESTATE SALESMEN
ATTENTION
We are in need of a few live-wire salesmen. Can you qualify? Experience not essential. If selling is your game, call
SOUTHEAST REALTY CO
1311 Penn. Ave. S.E. LI. 6-2000

RECEIVING CLERK
Furniture warehouse. Experience necessary. Excellent opportunity. Good salary.
P. J. NEE CO.
Mr. Blake, EX. 2600.

ROOFING HANDS (5)
All type roofs. Must have good recommendations. No others need apply. Preference given to men with driver's permits. Top wages paid.
Pruitt & Zimmerman, Inc.
2438 18TH ST. N.W.

ROUTE SALESMAN
Established laundry and dry cleaning route. Commission basis with guarantee. Salary while learning.
HUB LAUNDERERS
EASTERN AVE. AT 37TH ST.
MT. RAINIER, MD.

ROUTEMEN
Fine opportunity for ambitious men to train for laundry route salesmen. No experience necessary. Good salary and chance for advancement. Age 25 to 37.
Manhattan Laundry & Dry Cleaning Co.
1328 Florida Ave. N.W.
PHONE DU. 1111
FOR APPOINTMENT

RUG REPAIRMAN
APPLY TO MR. SAUNDERS
ARCADE-SUNSHINE
735 LAMONT ST. N.W.

SALESMAN
Boys' clothing department. Experience preferred. Excellent opportunity for good earnings and advancement; unusual employe benefits. Apply
THE
YOUNG MEN'S SHOP
3942 Minnesota Ave. S.E.
(Near Benning Rd.)

SANTA CLAUS
IF YOU LIKE CHILDREN, THERE'S A HAPPY JOB HERE FOR YOU
Interviews are being made right now for a man who wants an interesting and merry job.
Apply in Person
12:30 TO 9:30 P. M.
Fridays and Mondays
All Other Days, 10 A. M. to 6 P. M.
Employment Office
5th Floor
THE HECHT CO.
Silver Spring Store
Cor. Fenton St. and Ellsworth Dr.
SILVER SPRING, MARYLAND

Service Station Salesman
SUN OIL CO.
Has openings for 7 energetic young men, interested in learning Service Station business. High School graduates. Age 20 to 30. Permanent employment. Salary plus bonus. Apply in person only 9 to 4. Mr. Green.
SUN OIL CO.
4940 CONN. AVE. NW.

SHIPPING AND RECEIVING SUPERVISOR—SALARY OPEN
JANE ABBOTT EMPL. SERVICE
1420 N. Y. Ave., Rm. 408. EX. 0367.

SHIPPING CLERKS, parts salesmen, auto. exp.; $55.
ALLEN-O'BRIEN PERSONNEL SER.
710 14th St. NW., Rm. 408. RE. 7280.

STOCK CLERK
Permanent position, 5-day week, advancement possible. Age 21 to 35 (white).
APPLY 10 A. M. TO 3 P. M.
Washington Tobacco Co.
633 MASS AVE. N.W.

HELP, MEN 15

TAILOR WANTED
Exceptionally good salary and permanent employment with long-established fine men's store to reliable man experienced in better grade men's clothing alterations.
APPLY
COHEN'S QUALITY SHOP
1104 King St., Alex., Va. AL. 8600

TEACHERS—Use Adams Teachers Agency, Colorado Bldg., 14th and G.

TEACHERS—Certifiable for Public School Core Position (English and Social Studies); also Elementary Positions. Top salaries. Adams Teachers Agency, Colorado Bldg., 14th and G Sts. N.W. RE. 3938.

AIRLINES need young men. See our ad under Schools and Instruction. Central Schools, Airlines Div.

ATTENTION! UNION BRICKLAYERS
Cold weather is setting in. Work tightening up, avoid being laid off. Come to work for us, where we will definitely employ you and keep you going. Have plenty of inside work and material on hand. Good wages, overtime and Saturday work on most projects.
CALL LIEB BROS.
60 Park Place, Newark, N. J.
Mitchell 3-7420.

CAREER OPPORTUNITY
—WITH A—
FUTURE
If you are an ambitious, earnest, sincere young man, looking for a career with a future, this advertisement will interest you.
A major national consumer finance chain, owing to expanding business, has openings for branch representatives and assistant managers.
Paid vacations, group life and hospitalization, unusual savings and retirement plan, bonus plan, other advantages. If you are interested in a career with a successful company which promotes from within call in person for an interview at one of the following offices:
STATE LOAN CO.
3300 RHODE ISLAND AVE.
MT. RAINIER, MD.
7892 GEORGIA AVE.
SILVER SPRING, MD.
1200 LEE HIGHWAY
ROSSLYN, VA.
113 SOUTH COLUMBUS ST.
ALEXANDRIA, VA.

IMMEDIATE OPENINGS
FOR
FLOOR MANAGERS
TRIMMERS
—FOR—
DISPLAY DEPT.
FURNITURE FINISHERS
SALESMEN
for
VARIOUS DEPTS.
5-Day, 40-Hour Week
Discount Privileges
APPLY
PERSONNEL OFFICE
4TH FLOOR
S. Kann Sons Co.

WANTED
A 2nd-class steam-operating engineer (white) for work in a private institution; pleasant surroundings; state experience, references and wages. Box M-962 Washington Post.

WANTED
Man with car. Apply 3707 Georgia ave. nw.

ARTHUR MURRAY
COLLEGE BACKGROUND
Arthur Murray Fall Training Class is Beginning Monday, October 30th. Training will be given from 6:15 to 10:15 P.M. each weekday. Applicants will be interviewed in person only, 10 A.M. to 1 P.M., or 6 P.M. to 10 P.M.
SEE MISS FARRELL
ARTHUR MURRAY DANCE STUDIO
1106 CONN. AVE. N.W.

URGENT!
RADIO TECHNICIANS (2)
TELEVISION SERVICEMEN (2)
TOP DOLLAR
MUST BE EXPERIENCED BENCHMEN
Opportunity to join nationally known organization.
Excellent hours and working conditions.
APPLY IN PERSON
DISTRIBUTORS OF
EMERSON RADIO & TELEVISION
1522 14th ST. N.W.

HELP, MEN 15

WORK IN CALIFORNIA
Shoving off immediately. Young men under 28, neat, aggressive for largest concern of its kind. Permanent. Good future. Cars furnished. Guaranteed income. See Mr. Upton, New Colonial Hotel, 15th & M Sts., NW., 10-1, 5-9. No phone calls.

HELP, WOMEN 16

ADMIN. SECY., acctg. knowl.; rapid advancement; start, to $300 mo.
Secy.-Stenogs..................to $65
Secy., sound scriber ....$210 up
Clerk-Typists...................to $50
ALLEN-O'BRIEN PERSONNEL SER.
710 14th St. N.W., Rm. 408. RE. 7280.

BANK BOOKKEEPERS
Experienced preferred but not necessary.
SEE MR. CAREY
Suburban National Bank
SILVER SPRING, Md.

BOOKKEEPER, $65 wk., exper. real estate. File clerk, exper., $150 mo. Clerk-typist, $40 wk. Trade assoc. secy., $60 wk. See Miss Bond at CAPITOL SERVICE, 1229 Eye at 13th. RE. 2828.

CLERK
FOR LAUNDRY AND DRY-CLEANING AGENCY
Vicinity of
CONN. AVE. & PORTER ST. N.W.
11 A. M. and 8 P. M. Daily
Starting Salary $37
APPLY IN PERSON TO MISS MORAN AFTER 10 A. M.
713 LAMONT ST. N.W.
Arcade-Sunshine

CLERK-TYPIST
Age 18-25, general office work, high school graduate, permanent position, many employe benefits.
APPLY MRS. SHELTON
Charles G. Stott Co.
1310 N. Y. Ave. NW. NA. 4181

CLERKS AND TYPISTS
Permanent; 5-day week. Apply Mr. Trice, FRANC JEWELRY CO., 627 7th st. nw. at 7th and G.

CLERK-TYPISTS
5-DAY WEEK
Excellent Working Conditions
Good Starting Salary
APPLY 10 A. M.-11:30 A. M.
REALTY TITLE INSURANCE CO.
1424 K ST. N.W.

CLERK-TYPIST
Permanent position with advancement opportunities. Billing experience preferred. 5-day week. Paid vacations, sick leave, holidays, free insurance. DI. 2900, ext. 215.

CLERK-TYPISTS, TO $2600
Interesting Work, Various Fields
Bookkeeper ....to $60
Clerks ....to $40
Comptometer Opr. $45
Addressograph Operator $170
Various Others
ANNETTE D. TATELMAN
233 Woodward Bldg. (15th & H NW.)
RE. 5979 or RE. 0286

CONTACT WOMAN—By Old Red Path Horner Chautauqua Co.; 44 years in business. To call on local civic groups, smaller cities this area. Must have car and like working with people. Weekly advances of $125-$175, plus bi-monthly bonuses. Call Lois Snively, DI. 2580, ext. 240.

DICTAPHONE OPERATOR
ONE-GIRL OFFICE—$210
FIELDS AGENCY, EX. 2508
720 Kass Bldg., 711 14th St. N.W.

Electronic Technician, Jr.
Male or female, for stockroom attendance job in experimental lab. Apply in person, 9-3. WA. 4444. Engineering & Research Corp., Riverdale, Md.

GENERAL CLERK
We would like to interview for an opening in our Accounting Department. Applicants should have a typing skill and an ability to handle clerical detail efficiently. This is a responsible and fast-moving assignment which offers a start on the business side of the paper. Five-day, 40-hour week. Saturday work required with day off during week to compensate.
PERSONNEL DEPARTMENT
THE WASHINGTON POST
1345 E STREET N.W.

LADIES
Part-time sales work, day or eve. hrs., ideal for housewives or Govt. employes. Phone Real Silk, NA. 7356, 10 a. m. to 3 p. m.

LADIES, is $17 weekly spare time worth a penny postcard? Write for sample kit, Maisonette Dresses, P. O. Box 1744, Washington 13, D. C.

OFFICE CLERK
AGE 24 TO 37
Must be neat appearing, aggressive and conscientious.
Apply in Person
9 A. M. TO 6 P. M.
WESTERN AUTO SUPPLY CO.
1213 GOOD HOPE RD. S.E.

PBX busy board courses; free typing; jobs. Miss Rand. NA. 6295.

Photo Colorist
Young lady interested in learning more about photo coloring. Some experience necessary.
PERMANENT POSITION
GENEROUS COMPANY BENEFITS INCLUDING 20% DISCOUNT ON PURCHASES.
APPLY IN PERSON
EMPLOYMENT OFFICE
THIRD FLOOR
THE HECHT CO.
F STREET AT 7TH N.W.

RECEPTIONIST—KNOWLEDGE OF TYPING, $40 UP.
INFORMATION ASSISTANT, ATTRACTIVE, $160 MO.
JANE ABBOTT EMPL. SERVICE
1420 N. Y. Ave., Rm. 408, EX. 0367

RECEPTIONIST
—FOR—
PHOTO STUDIO
PERMANENT POSITION
Smart surroundings with very pleasant working conditions. Discount privileges.
APPLY IN PERSON
EMPLOYMENT OFFICE
THIRD FLOOR
THE HECHT CO.
F STREET AT 7TH N.W.

SEAMSTRESS
White, for drapery shop; good position, good pay; permanent. Also young woman to learn. Apply
SCHLEIFER'S
3514 Conn. Ave.

SECRETARIES, TO $3400
Select Openings in PUBLIC RELATIONS, LAW, EDUCATIONAL, MEDICAL AND COMMERCIAL FIELDS. Interesting work, 5-day week.
ANNETTE D. TATELMAN
233 Woodward Bldg. (15th & H NW.)
RE. 5979 or RE. 0286

HELP, WOMEN 16

SALESLADIES
Immediate openings in ladies' dresses, coats, suits, and sportswear department for exp. alert people, in established progressive, expanding organization. Salary, commission and unusual employe benefits.
APPLY
THE
YOUNG MEN'S SHOP
3942 Minnesota Ave. N.E.
(NR. BENNING RD.)

SECRETARY
Large National Jewish Organization is seeking services of A-1 stenographer, alertness plus good secretary skills essential. This is a responsible position, with good opportunity for advancement. Reply should include complete details as to past experience. Write Box 683, Wash. Post.

SECRETARY, LEGAL, $280
FIELDS AGCY., EX. 2508.
720 Kass Bldg., 711 14th ST. N.W.

SECRETARY, $3000
COLLEGE EDUC. AGE UNDER 35.
SEE MISS GRANT (NA. 2340).
BOYD'S, 700 12th, Cor. G

SEC'Y—$3380
Aviation, 5-day week
Sec'y, bkpr., 1 girl office, mfg. repr. $3120
Sec'y, Assn. $3120
Sec'y, public relations, 5-days $3120
ATLAS AGENCY
1420 N. Y. Ave. N.W., Rm. 506

SCHOOLGIRLS, housewives; Xmas money, $1 hour up. MI. 3069.

Span. Eng. Sec'y—$250
SECY., ENG., KNOWL. SPANISH, $2,800 NET
MUTUAL EMPLOYMENT SERVICE
1710 G St. N.W. NA. 0954

STENOGRAPHER
to train for secretary. Small insurance office, 5-day week; under 30; $175 to $185 commensurate with experience. DI. 2700.

STENOGRAPHER, $65 WK.
TO $70 WK. UP. SGLE. ATTRAC. AT ONCE. SEE MISS YOUNG
PERSONNEL SERVICE
1311 G ST. N.W., ST. 3664.

TEACHERS—Use Adams Teachers Agency, Colorado Bldg., 14th and G.

TEACHERS—Certifiable for public schools. Core positions, English and social studies; also primary and elementary positions; top salaries. Adams Teachers Agency, Colorado bldg., 14th and G nw. RE. 3938.

TELEPHONE SALES WORK
We need an excellent telephone saleswoman for an opening in our Classified Department.
You can qualify for this interesting and varied job, if you have a good speaking voice, a typing skill, and the ability to get your ideas across to others.
This is a specialized field, but we will train on the job, and as skills increase so will opportunity for advancement.
Interviews conducted Monday through Friday, 9:00 A. M. to 4:00 P. M. for women who believe they can qualify.
PERSONNEL DEPARTMENT
THE WASHINGTON POST
1345 E STREET N.W.

TYPIST—$2560
Use soundscriber, 5-day week.
Typist, research, 5-day.........$2340
Many other typing pos.
ATLAS AGENCY
1420 N. Y. Ave. N.W., Rm. 506

TYPIST
18-35, for general office work. Excellent working conditions and good chance for advancement, 5-day, 37½-hour week. Apply Northwestern National Insurance Co., 812 Woodward Bldg.

TYPIST-FILE CLERK
For accounts receivable office of fine furniture store. Excellent working conditions and salary.
MAYER & CO.
421 7th St. N.W.

TYPIST
for advertising production department of weekly news magazine. Experienced on electromatic or P.S.M. desirable. Work is varied and interesting. 5-day, 40-hour week, liberal sick and vacation leave. Other employment advantages. Call 8:30-5, Mon.-Fri. DI. 2900, Ext. 261.

TYPIST
White; for permanent position; free insurance plan; liberal leave plan and excellent chance for advancement. Call Personnel Department. HO. 5806.

HELP, WOMEN 16

TYPIST—BEGINNER, $162
FIELDS AGENCY, EX. 2508
720 Kass Bldg., 711 14th St. N.W.

WAITRESS
Experience necessary, for downtown restaurant. Apply in person.
BASSIN'S
1347 E St. N.W.

WAITRESSES
AGE 18 TO 35
Young women with neat appearance for full-time employment with modern restaurant chain. Night and day positions in the District, Md. and Va. Excellent earnings, meals, paid vacation, hospitalization and insurance.
APPLY PERSONNEL OFFICE
HOT SHOPPES, INC.
1724 H ST. N.W.

YOUNG WOMEN
AGE 25-35
If you are willing to work and want a job with a secure future and ample opportunity for advancement, don't miss this opportunity. A large local bank has several openings for the right individuals as junior tellers. Experience in meeting the public and handling money required.
ADDRESS REPLY TO
BOX 703, WASHINGTON POST

Young Woman (White)
Mechanically inclined for gold stamping department. Experience not necessary.
Apply Before 11 A. M.
BECKERS
1314 F ST. N.W.

AIRLINES need young women. See our ad under Schools and Instruction. Central Schools, Airlines Div.

IMMEDIATE OPENINGS
FOR
SALESWOMEN
FULL OR PART TIME
FULL TIME
5-Day, 40-Hour Week
CLERICALS
TYPISTS
FITTERS and ALTERATION HANDS
—FOR—
LADIES' READY-TO-WEAR
Discount Privileges
APPLY
PERSONNEL OFFICE
4TH FLOOR
S. Kann Sons Co.

ARTHUR MURRAY
COLLEGE BACKGROUND
Arthur Murray Fall Training Class is Beginning Monday, October 30th. Training will be given from 6:15 to 10:15 P.M. each weekday. Applicants will be interviewed in person only, 10 A. M. to 1 P. M. or 6 P. M. to 10 P. M.
See Miss Farrell
ARTHUR MURRAY DANCE STUDIO
1106 CONN. AVE. N.W.

GIRLS
Are you looking for pleasant, interesting work?
GOOD WAGES
REGULAR PAY INCREASES
5-DAY WEEK
NO EXPERIENCE REQUIRED
APPLY
EMPLOYMENT OFFICE
918 G St N.W.
THE CHESAPEAKE & POTOMAC TELEPHONE CO.

—WANTED—
READY-TO-WEAR MANAGER
—FOR OUR—
4473 CONN. AVE. STORE
Fine opportunity for someone with Ready-to-Wear experience in a fast-growing store.
FULL PARTICULARS
—AT—
JELLEFF'S
F STREET STORE
PERSONNEL DIVISION
SEVENTH FLOOR

HELP, WOMEN 16

YOUNG LADIES
Intelligent, neat and attractive, to be trained for positions as teachers, interviewers, supervisors and receptionists for one of America's outstanding dance studios. Earn while you learn; full or part time. Apply in person betw. 1 and 10 p. m.
DON PALLINI DANCE STUDIO
2625 CONN. AVE. NW.

ATLAS AGENCY NEEDS
Bookkeeper, construction exp... $75
Bookkeepers, ass'n............... $55
Remington-Rand posting opr...$200
Payroll clerk, some typing........ $40
Cashier, under 35..............$42.50
1420 N. Y. Ave. N.W. Room 506

GO WEST
Golden opportunity to travel, earn and learn; 4 young ladies under 28, single, neat, aggressive. Guaranteed income. Transportation furnished. See Mrs. Grice, New Colonial Hotel, Rm. 400, 15th and M sts. nw., 10 to 1 and 5 to 9. Do not phone.

PERMANENT position for educated lady who can assume responsibility, unusual opportunity for promotion. $2800 year. Phone DU. 8780.

HELP, MEN & WOMEN 17

COUPLE—Experienced, references, cooking, housework, driving. Good wages, excellent living quarters. Phone WI. 9443.

COUPLE (WHITE)
To take care of rooming house at 1374 Harvard st. nw., in exchange for free rent. For further information, call DU. 5884.

SKILLED IBM electric typewriter operators, standard and psm, day and evening, full-time, permanent; state ability and experience; supervisor positions open. Box 692, Washington Post.

HELP, DOMESTIC 18

COOK, g.h.w., experienced; refs.; live in. Basement room. 3 adults, 1 child. OL. 6349.

COOK
First-class, white, for hotel housekeeping apt. High salary, for real superior cook; references req. Box M-961, Washington Post.

COOK-HKPR.—Live out; $25 week and carfare. LADIES EXCHANGE, 924 19th st. nw., NA. 4381.

SPANISH speaking woman; take charge of child and do housework; must be experienced; have local references and health card; live-in. EM. 9347.

WORKING housekeeper for 22-room rooming house (Washington). 3-room furn. apt. and salary. Must be experienced, neat and clean. Phone MArlboro 2187.

SITUATIONS, MEN 19

BUTLER-VALET wishes position, city or country. Excellent references. Box 696 Washington Post.

SITUATIONS, DOMESTIC 21

GIRL—Colored wishes work cleaning office, lunchroom or store. Good references. RE. 2370.

H. S. STUDENTS and grade (colored) want work, part or full time. Mr. Douglas, Placement Counselor, Public Schools. HO. 2822 or TA. 1784.

INTERRACIAL Agcy. Cooks, maids, day workers, help invest. DU. 3262.

RESPONSIBLE MATURE WOMAN, to care for elderly people or children. Good ref. Box 695, Washington Post.

MONEY TO LOAN 23

2D, 3D TRUSTS on D. C. property; 24-hr. service. Mr. Green, NAtional Finance Co., 1014 K st. nw. NA. 6540.

BUSINESS OPPORTUNITIES 29

AUTO REPAIR SHOP and 2 gas pumps for 2 or more men; long established business in good location in No. Arl.; fine reputation; priced right for quick sale. Includes one service car and all equipment. Long lease at low rent. Call 8 to 6. OW. 4625.

BARBER SHOP—Well-established 4-chair shop, in heart of Silver Spring; good lease. You pay no good will. SH. 1011 till 9 p. m. Young & Bowers Co.

BARGAIN
FROZEN CUSTARD STAND
N. Arlington in a good location, we offer this outstanding value. Business $6000 worth of equipment, 5000 sq. ft. of land, modern building, all for $18,000. $1000 cash will handle for qualified buyer.
GEO. H. RUCKER CO.
REALTORS
1403 N. Courthouse Sq. OX. 0197.

BEAUTY SALON, nicely equipped at Falls Church; low rent; long lease; good location; bargain; $1250; $450 down balance $50 a month. Call FA. 9880.

BENDIX SELF-SERVICE LAUNDRY Owner called to active duty; excel. location; cash or terms. Box 665, Washington Post.

CONCESSION OPEN
Dry cleaning-shoe repair in full swing in barber shop. For appt. call UN. 9797.

DRIVE-IN GRILL
Located in Alexandria, Va.; selling hamburgers, hot dogs, barbecues, etc. Money maker, good lease, terms. ST. 7338.

HOME & BUSINESS
Solid and neat 3 bedrm. home on corn. lot in thriving suburban shopping area, zoned general commercial. Liv. rm. with firepl., din. rm., equip. kit., 3 bedrms. and bath upstairs; full bsmt. oil h.-w. heat; gar., lovely back yard. Priced, $19,750. Terms may be arranged.
THE BRANT COMPANY
Rhodes St. at Wilson JA. 4-1600

LUNCHEONETTE and Snack Bar. Excellent S.E. location. Clean, ideal for 2 people. Rent, $75. Price $3000; terms. LI. 4-9535.

MAIL ORDER Business—Small but profitable. Priced for quick sale, $2000. May be seen at 930 F st. by appointment. Call TO. 6158 eves.

RESTAURANT — Serves breakfast and lunch, 5½ days weekly, in best Frederick, Md., industrial section. All new equipment. $425 net monthly profits reported. Owner, recalled to military duty, must sell and asks $5,500 or best offer for all. Easy terms and immediate possession. Call or write G. M. Chapline, Braddock Heights, Md.

ROUTE 240
2 going businesses. Owner is leaving town. Call for details.
HOWARD R. SCHAFER
8005 Wisconsin Ave. WI. 5441.

ROOMS, FURNISHED 34

ARLINGTON, near Navy Annex—Large rm., pvt. quiet home, 1 or 2 employed adults. CH. 4448.

ARL.—S. E. expos. room, pvt. shower for empl. lady. Wash. machine priv. $35 mo. Nr. bus. GL. 8094.

ARL.—2 sgles.; next bath; pvt. home; gentlemen; block bus. CH. 7203.

ARL.—Large corner rm.; share bath, shwr. with 1. GL. 6572.

BUCHANAN NW., 1305—Lge. rm., pvt. home. $25 mo. RA. 7769 after 6.

CATHEDRAL AVE. & 29TH ST., nr. Wardman Park Hotel; nice rm.; adj bath; all conv.; for man; $30. CO. 0111 or NA. 6225.

CATHEDRAL VIC., 3459 Macomb st. NW.—½ block bus; 2 rooms, foyer; phone, laundry privileges; suitable for 3. OR. 7054.

CH. CH., D. C.—Frt. rm.; pvt. home; empl. lady; bkfst. priv. WO. 5039.

CH. CH., D. C., 4104 Legation—Lge. bedrm. with or without pvt. bath; by wk. or mo. WO. 8844 after 6:30.

CHILLUM BUS—Attr. corner rm. in a new home. Newly furn. and home privileges. TA. 5125.

CHILLUM VIC.—Bus at door; bright room for 1 or 2; private corner home. RA. 5239.

COLUMBIA RD. NW., 1834—Men; sgl., $6; double, $6.50 wk. ea.; comf. beds, shwrs., baths, c.h.w. AD. 4330.

CONN. AVE-WARDMAN PARK, 2838 28th st. nw., front rm., adj. bath, private home. HO. 8591.

CRITTENDEN ST. NE., 1025—Large sgle. room; pvt. home; gentleman; $35 mo.; good transp.; LO. 5-2468.

DECATUR ST., N.W., 435—Large, attract. rm., next to bath; also garage. RA. 6745.

DUPONT CIRCLE AREA—Room with running water, suitable one or two. NO. 8138.

DUPONT CIR., 1337 21st St. Attrac. twin bedrm., kit. priv., maid serv., $14 wk., CO. 9608, WI. 2562.

EUCLID ST. NW., 1220—Sleeping rm. for gentleman; pvt. home; $25 mo. Nea: transp. CO. 5450.

EYE ST. N.W., 1723—Well-heated single and double rooms.

FESSENDEN ST., 4701 NW—1 or 2 large attractive rms. in priv. home, next to bath; unlimited phone; quiet atmosphere; nonsmokers pref.; N2 bus from house. Tel WO. 3753.

GALLATIN ST. N.W.—Master twin bedrm.; pvt shower; 2 closets; maid serv.; unl. phone; nr. J-6 bus; suit. 2; GE. 8434 after 10:30 a. m.

GRANT AVE., 19, Takoma Park—2 large front rooms; dble. and twin beds; gentlemen; ½ blk. bus and stores. SLigo 3280 after 7 p. m.

HOBART ST. NW., 1734—Large, elegantly furn. twin bedrm., adj. bath; girl to share; ulim. phone, pvt. new home; 3-way transp.; $25. CO. 8946.

ROOMS, FURNISHED 34

HOBART ST. NW., 1638—Beautiful twin bedroom; also single room; employed ladies; block car and bus.

HYATTSVILLE—Cozy rm. for gentleman; 1st fl.; next to bath; 1 blk. bus; $25 mo. WA. 0867.

KENNEDY NW., 706—Front rm., twin beds, 2, $40 mo.; 1, $35. GE. 8717.

LAMONT ST. N.W., 1828 — Front twin bedroom; unl. phone; laun. privs.; ½ blk. to bus. AD. 9043.

M ST. NW., 1223—Walk. distance; large twin bedrm., run. water; phone, laun. priv. HU. 9825.

MASS. AVE., N.W., 1621—Conv. location; twin bedrm., running water, next bath; $12 wk.

MT. PLEASANT, 3218 19th st. nw.—Gentleman; nice lge. sgle. or dble. rm., $40, $50. Garage avail. CO. 5717.

N. HAMP. AVE. N.W., 1711—1st fl. lge. front room, newly dec.; 1 or 2; also sgle. rm. MI. 2472.

N.W.—Nice rm., nr. bath; phone ext. 4 buses; $35. GE. 8757.

P ST. N.W., 1755—Front single; so. exposure; $15 semimonthly.

PARK RD. NW. 1533—Lovely clean room, for young man, excellent location, tile shower, $21 mo. DU. 9874.

SHERRIER PL. NW., 5523—Sgle. rm. for woman; kitchen priv. or meals; 1 block to bus and st. car. EM. 2901.

SHOREHAM VIC., 3002 32D N.W.—lovely neighborhood; det. Gentile home; lge. quiet room; semipvt. bath; gentleman; $45. WO. 1527.

SPRING RD., 1349—Lge. rm., semi-pvt. bath; empl. lady; pvt. home, ½ blk. 14th st. car; $9 wk. TA. 1209.

WARDMAN PK. Vic.—Master twin bedrm., pvt. bath; refined home; garage available. AD. 8527.

WOODLEY PL. N.W.—Nicely furn. rm., nr. bath; conv. trans. DE. 1924.

3D ST NE., 111—Single sleeping rm., newly dec. Excel. transp. $20 mo.

12TH ST. N.W., 1134—Walk. dist. downtown; sgle. rm.; $9 wk.; dble. rms.; $12-$15 wk.; con. hot water.

15TH ST. NW., 1228—Large dble. room; excel. trans.; $8 wk. EX. 3479.

15TH NW., 4422—Frt. tw. bedrm., pvt. bath; newly dec.; unl. ph.; blk. to 14th and 16th transp. RA. 5557.

16TH ST. NW., 1314—Newly decor. single room, near shower.

16TH ST. NW., 1702—Warm. comf. rm. Govt. girl or student. HO. 9394.

17th St. N.W., 1226
Lge. dbl. rms.; $40 mo. and up. Vacancies for ladies and gentlemen. Clean, comf., 1 blk. off Conn. ave.

17TH ST. NW., 3345—Attrac. room, next bath; girl; privs. DU. 2991.

17TH ST. N.W., 3327—Attrac., twin beds, run. water, kit., phone privs., reas., nr. bus, car. CO. 9341.

17TH ST. N.W., 4421 — Double room, beautifully furn.; 3 windows; 2 closets, pvt. shower; 1 or 2; kitchen privs. RA. 6423.

1020 16TH ST. N.W.—Attractive rms. for young ladies. Ideal d't'n. location. Opp. Statler Hotel. Reas.

ATTRAC. SGLE. dble. sunny, conv. transp. 101 5th st. ne. TR. 5035.

DOWNTOWN, N.W.—Nr. all Govt. bldgs.; sgle., $35 a mo.; dble., $30 mo. ea. Save $8 mo. carfare. Call RE. 8123; ST. 9568, eves.

EASTERN HOUSE
518 H St. N.W.—Phone, maid, elevator service. Daily rates, $2 up; weekly rates, $7.50 up. RE. 1086.

FOR discriminating gentleman, large front room next bath; unlim. phone. Owner's private gentile home of 2 adults. $40. WO. 2717.

GEORGIAN HOTEL
1814 G ST. N.W.
Attrac. and well located; furn. sgl. and twin bedrms., run. water ea. rm.; modern showers and baths; free laun. facilities; $12.50 wkly. up.

GOOD room in comfortable private home for gentleman. Cathedral Heights. OR. 7086.

HOTEL CAIRO
1615 QUE ST. N.W.
Large, airy rooms. Running water or private bath and shower. Single and double.
Special Summer Rates
James C. Vanstory, Sr., Manager
HO. 2104

HOTEL HAWTHORNE (2134 G st. nw.)—Single, double rooms, all with running water; plenty baths and showers; reasonable rent. RE. 4027.

HOTEL 1440
Rooms, running water; 24-hour phone, elev. service; $10.50, $17.50 week. 1440 Rhode Island ave. nw.

NEAR CATH. U.—Single room, adj. to bath; small porch; conv. transp.; 1 young lady. DE. 2150.

RITZ HOTEL
920 F ST. N.W.
Double rms., $18 wk.; single rms., $14 wk. Downtown. Center of shopping district. Complete hotel service.

COLORED—N.E. section, sleeping rm. for man, unl. phone. LI. 3-4788.

COLORED, NE.—Large front room, twin beds; priv.; couple. LI. 3-0811.

COLORED, 2014 5th St. N.W.—Nicely furn. rm. in priv. home for married cple. or 2 girls. AD. 5534.

COLORED—Large front bedrm.; empl. cple. or gentlemen. Reas. Privs. Oates st. ne. LI. 6-3740.

COLORED—Large double rm.; privileges; ne. sec. AT. 0606 eves.

COLORED—Large room, Kenyon st. nw. nr. 13th; employed married couple, home priv. CO. 8310.

COLORED—9th st. ne., 3314; double room, Pleasant. LA. 6-6867.

COLORED, River Ter. ne.—Comfort. rm. next to bath for gentleman; conv transp. LI. 3-8699.

COLORED, 1137 New Jersey ave. se. Single and double room, couple or single man. LI. 4-2046.

COLORED—Plenty of rooms. Lil's Agency. 1920 9th st. nw. AD. 2520.

COLORED—2831 15TH ST. NW.—nice room for 1 or 2 employed persons; all privileges. AD. 6661.

COLORED—Single room for lady; home privileges. MI. 3059.

COLORED, 13th St. N.W.—Dble. and sgle. rms.; privileges. MI. 5560.

COLORED, 720 Pk. Rd. nw.—Dble. rm.; married cple., empl. GE. 8759.

COLORED, 717 K St. N.E.—Dble. rms. Apply after 6.

COLORED—2 nicely furn. rooms, sgle. or dble.; all privs. GE. 6713.

COLORED—7TH ST. NE., 1022—Lge. room for 1; some privil. LI. 3-0912

COLORED—Sgle. & dble. rms., warm & comf.; furn. and unfurn. DU. 0451.

COLORED—Orleans Pl. NE., 618. Sleeping room; home privs.; empl. cple.; $10.50 per wk. LI. 3-8171.

COLORED—Large room for 2 girls; convenient transp. RA. 2350.

COLORED—Pleasant room next to bath for gentleman. $7.50 wk. AT 1463. 1217 Owen pl. ne.

COL. rm. 1-2, pri. ph., kit., laun., rm. man to share; conv. sec. NO. 1824

COL. N.W.—Nicely furn. rm.; empl. person; pvt. home; reas. AD. 6032.

COL.—Large rm., pvt. kitchen; empl. couple. TR 5883.

COL.—Master bedrm., kit.; cpl., 2 girls or 2 men; Otis pl. at Ga. ave. RA. 6591.

COL., Park Rd. vic.; double front twin bedrm.; priv. MI. 8102.

COL.—1320 Maryland Ave. NE. Neat room for man; home priv. AT. 1940.

ROOMS, UNFURNISHED 36

TAYLOR ST. N.W., 805—2 lge. rms. No cooking. $10. TU 2851 after 3:30.

COL.—220 Division ave. ne., large basement rm. for 1 or 2 empl.; pvt. entr. and bath.

COL.—1st floor; empl. cpl. or mid. aged woman; priv. NO. 6468.

HOUSEKEEPING ROOMS 37

C ST. NE., 1018—Nicely furn. l.h.k. suite, $12. Sober, employed couple. LI. 4-1380.

CLIFTON ST. NW., 1225—Master bedrm.; co-op. kit.; laun.; rec. rm.; infant welcome. AP. 5466, AD. 9623.

DUPONT CIR., 1915 N NW.—L.h.k. rm. for 1 or 2; refrig., stove.

F N.W., 2147—Studio rm.; refrig.; radio or TV; $13-$16. EX. 0653.

L ST. NW., 1343—L.h.k. rm.; Frigid.; private bath.

15TH NW., 1408—Lge. l.h.k. rms.; refgr., $6 wk. ea. DU. 9567; GE. 0517.

COLORED, nr. 11th & Euclid nw.—Single room for lady. HU. 7532.

ROOMS WITH BOARD 39

ARLINGTON, close-in Clarendon, vac.; exc. meals, gd. trans. GL. 2106.

DUPONT CIR. (1601 21st nw.)—One of Wash.'s finest guest houses; share rms.; emp. young men, women; exc. meals; rm., ph., maid serv. HO. 7300.

HILLYER PL. N.W., 2013—Excellent accommodations for men; good food; phone, maid service. HO. 7300.

KALORAMA RD. NW., 2021—Share twin bedrm.; girl; good food; home-like atmos.; nr. bus, car. NO. 3365.

PORTER ST. NW., nr. Conn.—Room in private home; pleasant surroundings, home cooking. OR. 5932.

S. CAROLINA AVE. S.E., 322—Front share twin bedrm. for gentleman; TV; unl. phone; 2 meals; lunch packed; reas. LI. 4-0749.

WALTER REED VIC., 6031 9th st. nw.—Lovely twin bedrm.; private home; home privileges; delicious meals. GE. 4124.

FOR A BETTER PLACE
TO LIVE, CRESTWOOD CLUB, 4107 CONN. AVE. DOUBLE ROOM. EXCELLENT COOKING; TV. EM. 4074.

ROOMS WITH BOARD 39

DOWNTOWN, 1625 16th st. nw.—Sgl. rm. pvt. bath; large dbl.; exc. food; one of Wash. select guest houses. CO. 4560.

The John Kilpen Hotel
2310 ASHMEAD PL. N.W.
Double and single rms.; some with private bath; American plan; excel. meals; home atmosphere. HO. 3564.

WESLEY HALL
Spacious double rms. in remodeled, redecorated bldg.; running water in every rm.; large closets; dances and free movies; recreation room; Bendix washer; selective menu; $48 to $58.50. 1426 21st st. nw. HU. 3624.

EMPLOYED mother and 9-year-old son; near school; clean, quiet home; pref. NE. or SE. FR. 1309 after 5:00.

CHILD CARE 41A

INFANTS, 1 month to 1 year; 24-hour care in private home. HI. 5900.

CONVALESCENT HOMES 44

TAKOMA PK. — Private room, best food and care for elderly lady in fine nursing home. SLigo 2586.

APARTMENTS, FURNISHED 46

ALLISON ST. N.W., 312—Newly furn. apt.; good for 2 or 3 girls or working couple.

CAPITOL HILL—Attractively furn. living room, bedroom with twin beds, tiled kitchen and bath with shower stall, private entrance; $95, incl. utilities. OV. 4209.

CENTRAL AVE. NE., 3217—Choice of 1 or 2 bedrms.; empl. adults; private entrance. NO. 2515.

DUPONT CIRCLE, 2017 Que St. NW. —Entire floor; pvt. bath; suitable 3 or 4. DU. 4189 after 6 p. m.

DUPONT CIR. town house apt., completely equipped; util., maid serv.; $165. 1733 19th st. nw. WO. 7651.

DUPONT CIRCLE AREA — Spacious artistic apt., 3 rooms, kitchen and bath; large open fireplace; private garden; can be used as comb. office and apt.; adults only; $130. DI. 1362.

EAST CAPITOL ST.—1st flr., lge. 4 rm. and priv. bath. Nicely furn. Accommodate 3 or 4 adults. $125 mo. Inquire 1023 East Capitol st. Call FR. 5119 or VI. 4210.

FT. MYER AREA—Luxuriously furn. apt. for sublease, 4 to 6 mos., from Nov. 1. Large living rm., bedrm., kit., study, bath. Completely furn.; beau. Chinese furniture, rugs, objects of art. Call OW. 5910, after 8 p. m.

GEORGIA AVE. NW., 4421—2 bedrms., kit., semi-priv. bath; suit. for 3 adults. RA. 6803.

KALORAMA RD. NW., 2010—Large 4-room, kitchen and bath apt.; newly decorated. HU. 5659.

MASS. AVE. SE., 1359—Exceptionally nice 3 rms., 1st floor. Incl. utilities. $125. LI. 3-3003.

MERIDIAN PARK AREA—Apt. bdg. 3 bedrms., liv. rm., din. rm., kit., bath, porch; $82.50. AD. 3925.

N.W. DOWNTOWN
One bedroom, living room, dinette, kitchen, bath. Air-conditioned, in modern elevator building. Well furnished; $135. Apply 1417 N st. nw.

QUE ST. N.W., 1754
1 room, kit., bath, $60. HO. 5881.

WARDMAN - CATHEDRAL AREA—4 rooms, 2 baths, kitchen. MI. 4967.

10TH & MD. AVE., N.E.—2 rm. effc. priv. bath. Empl. adults, $65 mo. Inquire 1023 East Capitol st. Call FR. 5119 or VI. 4210.

13th and Fairmont St. N.W.
Two large comf. furn. 1-bedrm. apts., each ideal for 3 discriminating ladies or gentlemen; $110 per mo. Phone Mr. Yount with Frank S. Phillips, DI. 1411.

14TH ST. NW., 3615—2nd floor, 4-rm. apt., suitable 3 ladies; $102 mo. TU. 4026; after 6 p. m., WO. 5226.

15TH ST. NW., 4706—Large bedrm. and kitchen. Share bath; $60.

4202 14TH ST. N.W.—Light housekeepers apt. suitable for 2. MI. 7147.

CHILDREN O. K.—Liv. rm., bedrm., bath; $70, incl. utils. 534 11th st. se. Inspect.

DUPLEX APT., near Rock Creek Cemetery; 3 rms. and bath; nicely furn.; $95, incl. util. DE. 2309.

FRANCIS SCOTT KEY APT. HOTEL —1 room, kitchen and bath, completely furn. apt., $4.50 to $6.50 per day for 1 or 2; full hotel service; no time limit. 600 20th st. nw. NA. 5425.

SUBLEASE Nov. 15 to Feb. 15. 1-bedroom apt. (twin beds), $185. Adults only. CO. 5694.

2-Bedrm. Apt., Conn. Ave.
Very attractive and tastefully furnished; in apt. bldg.; $157.50. Phone OR. 8860.

COLORED—One lge. room, priv. kit. and bath, no children, $70 mo. Inquire 1023 East Capitol st., Call FR. 5119 or VI. 4210.

COLORED—15th and Gales st. ne., 2 rooms, kitchen. TU. 3310.

COL.—2 rms., kit., bath; quiet empl. couple; christian home. LI. 3-2460.

COL.—620 Irving st. nw. Bsmt. apt., complete; empl. couple. GE. 9021.

APTS., HOUSES to SHARE 46A

ALEX.—Emp. girl to share apt. with 1; excel. transp. OV. 4874.

ARLINGTON—2 girls to share house with 2 others; convenient to D. C. and Pentagon buses; $25 per month, plus share util. and food. OW. 0361.

GEORGETOWN—2 girls, middle 20s, to share spacious 2-bedrm. apt. with 2 others. MI. 5228.

S.E. LOCATION—1 congenial girl to share newly furnished apt. with 3 others. Call after 6 p. m. JO. 8-8060.

I WILL SHARE MY HOME with a good reliable couple. No drinkers. SH. 1799.

ONE OR TWO GIRLS to share home with serviceman's wife. Northeast Md. UN. 0201.

YOUNG LADY TO SHARE large, new efficiency apt.; convenient nw. section. TU. 4783 after 6.

COLORED—Furn. or unfurn.; refined couple or single. TW. 0536.

COLORED, 220 Division Ave. N.E.—Employed couple or 2 men to share 2-bedroom apt.

APTS., UNFURNISHED 47

CLAREMONT
ARLINGTON
4½-Room, 2-Bedroom Apts.
Simplex-Duplex Apts.
$89.50
PRIVATE ENTRANCES
MASTER TELEVISION ANTENNA (NO EXTRA CHARGE). PLAYGROUNDS. EXCELLENT BUS SERV.
Buckingham Management
Out Shirley hwy. to Leesburg pike (Route 7), turn right to South Walter Reed dr.
Office on Premises.

CONGRESS HEIGHTS
10 MIN. TO DOWNTOWN
Exceptionally large 1-bedrm. apt. $78, incl. utilities. Office, 1000 Mississippi ave. se. JO. 2-0618.

CONGRESS PARK APARTMENTS NOW RENTING!
2-BEDROOM APTS.
Resident manager office located at 1370 Congress st. se.
IN THE DISTRICT
JO. 2-0151—JO. 2-0152.

FALLS CHURCH—2d floor of pvt. home; large studio-living rm. bedrm., kit., full bath; working cple. FA. 2327.

KENT VILLAGE
ONLY A 20-MINUTE DRIVE
SOME OF THE FEATURES AND CONVENIENCES YOU WILL ENJOY AT KENT VILLAGE are large closets, bright spacious rooms with picture windows; trained recreational director for such children's activities as softball, bowling, scouts, nursery school, etc.; memberships available in adjoining country club; schools and stores nearby; Capital Transit H-6 and W. M. & A. buses into development on 30-minute schedule with additional rush-hour buses. Only 10 minutes by commuter train to Union Station.
1 and 2 Bedrooms
Duplex, 1-2-3 Bedrooms
3 Bedrooms
(Available shortly)
RENTALS FROM $71.75
Utilities Included in Rent
Directions: From Peace Cross at Bladensburg take Route U. S. 50 to 3d traffic light, then right on Route 202, go 1¾ miles to Kent Village.
EUGENE B. ROBERTS
Kent Village, Landover, Md.
AP. 0160

CONTINUED ON FOLLOWING PAGE

APTS., UNFURNISHED 47

Continued From Preceding Page

PARKWAY TERRACE
Available Immediately

New garden-type suburban apts., 15 minutes from downtown Wash. Near schools and shopping. 1 and 2 bedroom, 3 exposure apts., fully equipped kitchens and tiled baths with showers, parquet and hardwood floors, venetian blinds, automatic laundry rooms, large closets, paved parking areas and storage facilities. All utilities included in rent. JO. 8-5500.

UPLAND
NEWEST CAFRITZ DEVELOPMENT IN THE DISTRICT
12 MINUTES FROM DOWNTOWN

Large rooms, plenty of closets, super picture windows, built-in bookcases and cabinets. Automatic washer and dryer in every building. Tenant recreation room. Children's playgrounds. Schools and shopping close by. Bus at door.
1 BEDROOM, $77.50
2 BEDROOMS at $89.50
UTILITIES INCLUDED
A-8 or A-6 Bus from 10th and Pa. Ave. Resident Manager, 57 Galveston St. S.W.

VERY LARGE attractive two-bedrm. apartment, 28th and Q sts. se. Conveniently located close in, one bus fare, convenient to everything. All utilities except elec. included in rent of $109. Call Mr. Gray between 9 and 5, ME. 1143 with J. WESLEY BUCHANAN, Realtor, 1614 K st. nw.

MUERILLE APTS.—Spacious apts.; close to transp., elem. and high schools, shop. center and theater; 53d st. and Defense hwy., Bladensburg, Md. WA. 3721.

APTS. AVAILABLE at Cobur ter., 5200 Defense hwy., Bladensburg, Md.; close to schools and shopping center; bus stops at door. WA. 2768.

GOODACRE APTS.
1 and 2-bedroom apts.; fireproof, spacious; parquet floors. Venetian blinds, kitchen vent fans, storage, laundries; 3 shopping centers, theater. 2 bus lines; $97.50 and $85. Util. incl. Office on project. Open daily 9 to 5:30. 8619 Piney Br. rd., Silver Spring, Md. SLigo 7111.

Silver Hill Apartments
4227 SILVER HILL RD. S.E.
Spacious garden-type apartments, completely redecorated; front and rear view. Convenient to school and shopping. Direct route to downtown Washington: 1 bedroom, $77.50. Rent includes all utilities. HI. 4469.

HILLTOP HOUSE—"A" loc. efficiency apt., air cond., util., sec. serv. 1475 Euclid st. nw. HU. 3402

ARMY or Navy officer, desirable 1-bedrm., liv. rm., din.; upper Conn. ave.; $65. Will sell furnishings. DU. 4771 or DE. 7659.

2-BEDRM. APTS., 8900 Manchester Rd., Silver Spring, Md. Parquet floors, Venetian blinds, pic. windows, util. paid. $93.50 to $95.50 mo.; will furn. at additional cost. To inspect, call mgr., SLigo 1265 or SLigo 3603.

MANCHESTER GARDENS
8110 Tahona dr., Sil. Spg., Md. Beaut. 1-2 bedrm. apts. JU. 7-9024.

LENCSHIRE HOUSE
3140 Wisconsin Ave. N.W.
DE LUXE EFFICIENCY APT.
Thermostatic-controlled heat, air conditioned in summer; utilities furnished; laundry facilities; secretarial switchboard service; roof garden; garage space available; $81.50 month.
OR. 3140. MGR. ON PREMISES

3 RMS. AND BATH or 4 rms. and 2 baths; beautiful stone fireplace, large screened porch; partially furn. if desired; gas, elec. and automatic washer. Private entrance. Beautiful location overlooking city. Walking distance to Pentagon. Private swim pool. Call R. O. Via, AT. 4600, 9 a. m. to 6 p. m. OT. 8315, aft. 6:30.

Washington Circle Apts.
2430 PENNA. AVE. N.W.
New penthouse apartment, air-conditioned; roof terrace; 3 bedrooms, 3 baths, complete custom-built electric kitchen, den and built-in bar; secretarial service; garage facilities; rent $400. EX. 7640, Mrs. Wise, manager.

QUEENSTOWN
APARTMENTS
QUEENS CHAPEL ROAD AT CHILLUM ROAD
MT. RAINIER, MD.
IMMEDIATE OCCUPANCY

Two bedrooms, kitchen, dinette, living room and bath; $89.50; utilities included.

Modern development with large, newly decorated apartments; large closets; fenced-in equipped play areas; laundry and storage facilities; off-street parking; convenient to schools, new elementary school adjacent to property; new complete shopping center on project.

Rental office open daily, 3301 Chillum rd. Phone AP. 2533.

Directions: Take F-4 bus to Michigan ave. terminal, then E-4 bus direct to project.

H. G. SMITHY CO.
811 15th St. N.W., ST. 3300

APTS., UNFURNISHED 47

HOTEL DUPONT PLAZA
DUPONT CIRCLE
Efficiency apartment; air-conditioned; kitchenette; garage and all hotel services available.

LONG BRANCH APTS.
SILVER SPRING
MONTGOMERY COUNTY
For Immediate and Future Occupancy
1 and 2 bedrooms, living room, dining room, kitchen and tile bath with shower.
2 BEDRMS., $86 TO $91
UTILITIES INCLUDED
1 BEDRM., $77
Near Montgomery County School, bus service to project; shopping and theater within walking distance.
Large modern apartment, spacious closets and cabinets, kitchen fan, venetian blinds, laundry room and storage space. Fenced-in play area, paved street and sidewalks. Ample off-street parking.
Rental office on project; rear 8706 Old Bladensburg rd., Silver Spring, Md. JU. 7-6731.

TEMPLETON MANOR APTS.
NEW
LOW RENTALS
IN EFFECT
EXTRA LARGE
1 AND 2 BEDROOMS
$73.50 & Up
INCLUDING UTILITIES
Convenient to shopping center. Outdoor drying area for clothes.
Playgrounds for Children
RIDING STABLES IN CLOSE PROXIMITY TO TEMPLETON MANOR
Rental office open 10 a. m. till 6 p. m. daily and Sunday
DIRECTIONS — PUBLIC TRANSPORTATION TO MT. RAINIER. TRANSFER TO EDMONSTON RD. BUS TO TEMPLETON MANOR. IF DRIVING, BLADENSBURG RD. TO PEACE CROSS, BEAR RIGHT ON DEFENSE HWY. TO SECOND STOPLIGHT. TURN LEFT ON EDMONSTON RD. ABOUT 1 MILE TO TEMPLETON MANOR.
CALL WA. 1776 OR WA. 1777
Colonial Investment Co.

COLORED, 712 Rhode Island Ave. N.W.—1 room, kitchen. MI. 2534.

CO-OP. APTS., SALE 47A

FOR COLORED
Two bedrooms, living room, kitchen, dinette, bath; Frigidaire and stove included. Down payment, $450; apt. bldg. near 17th and Columbia rd. nw. DU. 5637.

APARTMENTS WANTED 48

COUPLE and 2 children desire 2-bedrm. unfurn. or furn. apt.; N.W. section. CO. 1743.

EMBASSY OFFICIAL desires 2-bedrm. apt., furn., n.w. section; max. $180. DE. 1011, Ext. 37.

ENGINEER, wife and 5-months-old baby desire 2-bdrm. unfurnished apt. Pref. Dupont Circle or Mt. Pleasant. Box 688, Washington Post.

GENTLEMAN desires small furn. apt. or clean, furn. rm. with private bath; must be adjacent to downtown D. C. Write Box 691, Wash. Post.

GIRL desires unfurn. nw. efficiency apt. up to $60. LI. 5-6700, ext. 42314 between 8 and 4:30.

TWO Georgetown nurses desire 1-bedrm. furn. apt. Call EM. 5408 Thurs. or after 5 eves.

YOUNG business cple. desire 2 or 3 rms., furn.; N.W. sect. RA. 9669.

MOVING & STORAGE 49

ALL MOVING—Experienced, polite men; low rates. HO. 0290.

BEVENEY TRANSFER STORAGE, LOCAL, LONG DISTANCE MOVING. QUICK PICKUP SERVICE, $3 UP. DU. 3817. EVES. NO. 0084

BROWNER'S MOVING EXPRESS, full or part load, min. $3. LI. 7-3121.

MOVING, hauling; reas. District Messenger & Moving Serv., MI. 4184.

EMPTY VANS TO AND FROM ALL STATES
ASSURED RETURN LOAD RATES
UNITED, 731 11TH N.W. ME. 0264.

A-1 MOVING, LIGHT AND HEAVY. 24-HOUR SERVICE, SUNDAY INCL. LIDO TRANSFER. TA. 4911.

APTS., UNFURNISHED 47

QUEBEC HOUSE NORTH
2801 QUEBEC ST. N.W.
East of Connecticut Ave. Overlooking Rock Creek Park
COMPLETELY AIR-CONDITIONED
Ample Parking Facilities. Elevator and Secretarial Switchboard Service.
Applications now being accepted for this beautiful addition to luxurious QUEBEC HOUSE.
1-Bedroom Apartments
FROM $115
Efficiency Apartments with Dinette and Full Kitchens
FROM $85
(Rental Includes Utilities)
OPEN FOR INSPECTION
Monday thru Friday, 4:30 to 8 p.m. Saturdays and Sundays, 2 to 8 p.m. (Other hours, inquire at Quebec House, South)
RANDALL H. HAGNER & CO.
INCORPORATED
Rental Agents
1321 Conn. Ave. N.W. DE. 3600

NEWCOMERS TO WASHINGTON
WE HAVE VACANCIES IN THESE DEVELOPMENTS FOR IMMEDIATE OCCUPANCY

UNIVERSITY HILLS
University Lane and Old Colesville Rd.
½ MILE WEST OF THE UNIV. OF MD. Spacious de luxe apts. 22x17-ft. living room, parquet floors, 11x5 Hollywood picture windows. Playgrounds for children. Delightful kitchen.
1- and 2-BEDROOM APTS. $81.50-$92.00, INCL. UTIL.
RES. MGR.—3417 TULANE DR.—WA. 3877
OPEN DAILY 9:30-6:30; EVES. BY APPT.

SHIPLEY PARK
WITHIN THE DISTRICT
23RD & ALABAMA AVE. S.E. Facing Military Parkway; 15 min. from downtown. Near Andrews Field, Bolling Field and Naval Gun Factory. 1 bus fare. Trans. and shopping on corner.
1- and 2-BEDROOM APTS., $73 TO $95. INCL. UTIL.
RES. MGR.—3341 23RD ST. S.E.—JO. 2-3133
JONATHAN WOODNER CO.
1200 18th St. N.W. RE. 2388 RE. 7228

Northwest Park Apartments
Offers Private Living Similar to Your Own Home. On New Hampshire Ave. Extended at Piney Branch Road, in Montgomery County, Silver Spring.
READY FOR IMMEDIATE OCCUPANCY
EXAMINE THESE FEATURES. COMPARE THEM WITH OTHER APARTMENTS AND BE AMAZED.
1. Private entrances and broad private terraces for family living, face a whole mile of cool, wooded parkland.
2. Twenty individual spacious layouts of 1, 2 and 3-bedroom units, some with bedrooms upstairs.
3. An unusual roadway system provides safety to children with one-way traffic and brings your car to your own front door.
4. Almost half the units are corners with sun, air and long views on three sides.
5. Masonry walls between units provides complete soundproofing.
6. School buses through the development transport children safely to all public schools. Montgomery County schools are rated among the finest in the Nation.

EXCELLENT BUS SERVICE THROUGH THE COMMUNITY.
Two bedrooms, living room, dining room, kitchen and bath.
$94.50
Three bedrooms, living room, dining room, kitchen and bath.
$112.50
(ALL UTILITIES INCLUDED IN RENT)
SAMPLE APT. AT 475 SOUTHAMPTON DRIVE
DIRECTIONS: DRIVE OUT NEW HAMPSHIRE AVENUE 7/10 OF A MILE NORTH OF THE TRAFFIC LIGHT AT UNIVERSITY LANE TO THE SIGN ON PROPERTY.
JAMES C. FINNEY, Resident Manager
255 Southampton Drive. JU. 7-9383

HOUSES, FURNISHED 50

ALEXANDRIA—2-bdrm. brick, auto. washing machine; full bsmt., gas heat; conv. to everything; 10 min. to Pentagon. JA. 2-0991.

ALEXANDRIA—Pleasant 5-room 2-bedroom brick, gas heat, fenced yard, basement, tastefully decorated and furnished, $120 per month. Town & Country Realty Co., OW. 4420, OW. 9426.

Alexandria, small town house; living room with fireplace, dining room, kitchen, 2 bedrooms and bath; house is completely furnished in antiques, $157.50 month.
McElhinney & Mechling, Inc.
114 So. St. Asaph St., Alexandria, Va. OV. 2220

AMERICAN UNIV. PARK—Detached. Immediate occupancy. 3 bedrms., 2 baths. Attrac. new furnishings and decorations. $250 month. OR. 1278.

ARL., SOUTH—2 bedrms., semi-det. brick; fireplace; porch; level yd.; gas heat; lease avail. WO. 8642.

BETHESDA—Available now, newly decorated home; 2 large bedrooms, living room, dining room, kitchen, sunrm., gas heat, screened porch, detached garage. $155. Mrs. Christman, WI. 6649.
ALLIED REALTY CORP.

CHEVY CHASE, D. C.
Pleasant 3-bedroom, 2-bath house; convenient to parochial and good public schools. Price $250 mo. EMMA MOORE SCOTT, DE. 1164.

CLAREMONT, ARL., VA.
Attractive well arranged 3-bedrm. detached home, on fenced lot, children okay near all conveniences, immediate occupancy.
MARGARET J. DUNKLEY
OL. 5800 Realtor SH. 7022

CONN. AVE. EXTENDED
Modern detached brick with bedroom and bath on 1st floor; 3 twin-size bedrooms and 2 baths on 2d floor; attached garage. Call EM. 1800 till 9 p.m. CHEVY CHASE REALTY CO.

FALLS CHURCH—4 bedrooms, 2½ baths, garage; close to bus, school, church; fenced-in yard. $175 mo. FA. 7333.

GLOVER PARK — 3 bedrooms, 2 screened porches, 1½ baths, attic, liv. rm., din. rm., kit., built-in garage, auto. oil heat, continuous hot water; nicely furn. and newly decor.; includ. utils.; $180 per mo. TA. 0885.

NORTHWEST SECTION
Semidetached brick, 6 good-sized rms., 2½ baths; gas h.-w. heat; full bsmt.; 2 screened porches; nicely furnished; reas. rent; 4 or 5 adults. RE. 0781 or TR. 7265.

BEAUTIFULLY FURNISHED HOME
Of modern architecture; located between 16th st. and Rock Creek Park; 3 large bedrooms, 2 tile baths; picture windows and inclosed garden. Rent $210 mo. J. R. TENCHER CO., AD. 2644. Eves. DU. 7088.

COZY rambler; sublet 6 mos.; 35 min. Andrews Field. West River 5592. Box M-912, Washington Post.

NR. CATHEDRAL—Beautifully furnished stone and brick home; 2 bedrms., bath on 1st floor, 4 bedrms., 2 baths on 2d floor; recreation rm., maid's rm. and bath; breakfast rm. NR. WISCONSIN AVE. ON MASS. AVE.; $400 per month. Call Mr. Ford, WI. 7611. James L. Dixon & Co., ST. 7200.

OFF 16TH ST.—Newly decorated, 7-rm. house, 1½ baths; oil h.-w. h.; nicely furn.; 2 encl. porches. Dixie Realty Co., NA. 8880.

TASTEFULLY furn. 3-bedrm., 2-story brick, conv. bus, shopping, Naval Md. Center and Walter Reed; immed. occupancy. AL. 2727; after 6 p. m., AL. 4172.

3-BEDRM., 2-bath, detached brick and frame; Nov. 15-Feb. 15, $165 mo. Children accepted. FA. 4197.

50-ACRE fenced-in farm, 20 miles from Washington. 2-story house, adequately furn., with 3 bedrms., 2 baths, living rm., dining rm., modern kitchen. Available for 6 to 10 mos. at $175 per mo. Phone Mr. Yount, with FRANK S. PHILLIPS, DI. 1411.

HOUSES, UNFURNISHED 51

Alexandria, large town house that is ideal for entertaining; side entrance hall, nice living room with fireplace, dining room with fireplace, powder room, modern kitchen with the old fireplace, completes the 1st floor. 2nd floor pine-paneled library with fireplace, 2 bedrooms, each with fireplace, and modern bath. 3d floor, 2 bedrooms, each with fireplace, bath. Price, $210 month.
McElhinney & Mechling, Inc.
114 So. St. Asaph St., Alexandria, Va. OV. 2220

ALEX.—New semidet., liv. rm., din. rm., kit., 2 bedrms., bath, gas heat, $110 mo. KI. 8-9378.

FALLS CHURCH AREA
Beautiful, very modernistic 3-bedroom rambler; available about Nov. 16; 2-year lease at $200 per month.
DAVID R. NIMMER
OV. 6413, AL. 4925. Eves. TE. 0504

FALLS CHURCH — New 3-bedroom rambler. $135 mo. FA. 7333.

NORTH ARLINGTON — 2-bedroom detached brick house, 3 years old; dining room, full basement; conveniently located; available Nov. 1; $120 per month. CH. 7103.

ROCKVILLE—7-room, 2-bath brick, $150 per mo. Viers Mill Village, 2-bedroom bungalow, basement, vacant.
HOWARD R. SCHAFER
8005 Wisconsin Ave. WI. 5441.

SILVER SPRING—3 bedrm. brick Colonial, fenced lot, on transportation. $135 per mo. GRAHAM & CO., SLigo 6010.

VIRGINIA—Lovely living room, dining room, equipped kitchen, 2 bedrooms, tiled bath; furnished apt. or 3d bedroom in basement; ⅓ acre with stream. $200.
N. C. HINES & SON
Court House Square. OW. 9020.

ATTENTION—DOCTORS, DENTISTS
7-room brick house, ideally located for medical office and residence in the heart of Silver Spring, 2 blocks from shopping center.
EIG & McKEEVER
REALTORS. 951 ELLSWORTH DR. Silver Spring. SH. 4620.

TWO 2-bedroom homes, 1 in Columbia Forest, at $110 per month. The other in Westlawn at $115 per month. Convenient to all facilities. Town & Country Realty Co. OW. 4420, OW. 9426.

10 MINUTES TO PENTAGON—Living room, dinette, kitchen, 2 bedrms., bath, full basement, $110 mo. C. F. WOODROE, INC., CH. 8100; OX. 1022.

H'SES, FURN. or UNFURN. 51A

VARIOUS choice locations, Bethesda-Kensington-Wheaton areas; 2 and 3 bedrooms. SAMUEL E. BOGLEY, INC., WI. 1320. 7004 Wisconsin ave., Chevy Chase, Md.

SUBURBAN RENT 52

FALLS CHURCH AREA—New brick; 3 bedrm.; on 1-3 acre; $130. FA. 1246 or RE. 0670, Clark Crossman.

WANTED TO RENT 53

CPLE. with 2 children req. 2 or 3 bedrm. house; perm.; refs. Guar. excl. care; max. $85. NO. 0798.

DEPENDABLE family needs 3-bedroom unfurn. house, Falls Church area. Max. $90 per mo. FA. 6997.

EDUC., refined cple. and daughter need 2-bedrm. unfurn.; good neigh. Reas. LI. 7-1674.

3 ADULTS urgently need 3-bedroom, 2-bath unfurn. or furn. house in Georgetown. Up to $200 month. DE. 4444; eves., NO. 1332.

3-BEDRM. unfurn. house, convenient to transp.; reasonable. LO. 5-1561.

2 REFINED women desire 4 rm. and bath apt. in nearby Va. Box 704, Washington Post.

COLORED—House or apt., 2 bedrooms; at reasonable rental, N.W. preferred. HU. 6409, HO. 7052.

PROPERTY MANAGEMENT 53A

GEORGETOWN—Mngmt. a specialty. NELLE LOWE CASSEL, REALTOR, 1512 Wisc. ave. AD. 2118, WI. 3135.

J. LEO KOLB CO.
for 48 years has been efficiently managing real estate. MI. 2100.

WE SPECIALIZE in property management. James L. Dixon & Co., 1022 17th st. nw. ST. 7200.

COLORED—SPECIALIZED MGMT.—Since 1932. R. E. properties. J. H. Greene, 715 Fla. ave. nw. NO. 6146.

OUT-OF-TOWN RENTALS 54

RENT winter season, furnished, 1-bedroom duplex apartment; comf., countrylike atmosphere; close to New River. Write 1200 W. Las Olas blvd., Fort Lauderdale, Fla.

OFFICES, DESK SPACE RENT 55

BETHESDA—Pvt. office, share reception rm., near banks, post office, WI. 0161-WI. 2332.

14TH AND HARVARD STS. N.W.
2816-A 14TH ST.
Entire second and third floors; 6 rooms, private entrance; first commercial; can be used for business and living quarters. CO. 8824.

DOWNTOWN—Southern Bldg.; excel. facilities, including secy.; ideal manufacturer's representative. EX. 3449.

EVANS BUILDING (1420 New York Ave. N.W.)—Available immediately; desirable rooms to meet your requirements. PENN PROPERTIES, 474 K st. nw. ME. 1107.

NR. DUPONT CIRCLE, 2144 P st. nw.—Newly remodeled 3-story office building. 2d floor consisting of 1 double room and 1 single plus lavatory. This is very clean desirable space. Reasonable rent. Inspect daily. GORMAN P. YOUNG, DE. 4444.

GARAGES, SALE—RENT 58

GARAGE—Rent, $7 to $9 mo., 10x18; nr. Ga. ave. and Farragut. Not com. GE. 6146.

BUSINESS PROPERTY, SALE 60

ALEXANDRIA
5-unit apt. house that brings in a monthly rental of $369 for sale at $30,000.
McElhinney & Mechling
114 So. St. Asaph St., Alex., Va. OV. 2220.

MODERNIZED, 3-story, 2d commercial building located in convenient downtown area. 50,000 sq. ft. plus basement and sub-basement, elevators, alley access. For further details call Mr. O'Neil, ST. 2400. PHILLIPS, CANBY & FULLER, INC., 1012 15th st. nw.

COMMERCIAL SITES 60E

ARLINGTON COMMERCIAL—SALE OR LEASE. GEORGE MASON GREEN CO., REALTORS, CH. 3838.

FALLS CHURCH — COMMERCIAL AND LIGHT MANUFACTURING SITES ON WEST BROAD ST. AND S. LEE HIGHWAY. STANLEY R. ROWLAND CO., INC. FA. 3333.

ROUTE 240
5 acres, 1st commercial; good, 11-room, 3-bath house.
GAITHERSBURG RD.
2½ acres on Route 240. Will sell or trade.
HOWARD R. SCHAFER
8005 Wisconsin Ave. WI. 5441.

STORES, RENT 61

M ST. NW., 1515—Retail location; downtown; heated; street level; attractive windows; about 750 square feet. CO. 8849.

LAUNDRY SHOP—No. 30 14th st. se.; $50 per month. Raymond R. Ruppert, 1017 7th st. nw. ST. 8484.

SALE INVEST. PROPERTY 62

COMMERCIAL BLDG.
NR. 15TH & K STS. N.W.
In the heart of the financial section, 4-story and basement brick bldg. containing offices and a very modern restaurant and cocktail lounge seating 75 persons. Can give possession of restaurant if required. Ideal for investor or owner-occupant. For details call Mr. Ewell, OR. 5378.
Leo M. Bernstein & Co.
1415 K St. N.W. Realtors ME. 5400

6 UNITS, $16,250
No, this is not a misprint, because owner must sell quickly and to do so has dropped price to a ridiculous figure. Located in one of Takoma Park's best rental areas. Call SH. 1103 till 9 p. m.
RAFFELL REAL ESTATE

4-FAMILY FLAT
Brentwood ne. Brick construction; individual gas h.-w. h; rear screened porches; near all conveniences. Call Mr. Bell, EX. 2480; or eves., OL. 6341, with
FRED A. SMITH CO.
Realtors, 1113 17th St. N.W.

REAL ESTATE LOANS 63A

CASH for 1st and 2d trust notes including first trust on acreage; quick settlement; white or colored; notes in D. C., Md. and Va. Fulton R. Gordon, Colorado Bldg., 14th and G sts. nw. DI. 5230. Brokers, attention.

COMMERCIAL—FHA—gas stations—apts.—GI—conventional. We handle all in any amount. Carey Winston Co., 739 15th st. nw. RE. 3733.

FIRST AND SECOND TRUST LOANS
BARTOW REALTY CO.
Reators, 1331 G ST. NW. ME. 2495.

MONEY ON SECOND TRUST
We will buy second trust notes. D. C., nearby Md. or Va.; reas. rates.
NATIONAL MORTGAGE & INVESTMENT CORP.
1312 New York Ave. N.W. NA. 5833

1ST, 2D, 3D TRUST LOANS—NEARBY MD., VA. AND D. C. MO. PAYMENTS LOWERED. ADAMS REALTY CO., 905 N. Y. AVE. N.W. RE. 1612.

4, 4½, 5% INTEREST, according to classification of security and location; no charge for appraisals. MOORE & HILL CO., 732 17th st. nw.

2D TRUST NOTES PURCHASED
WASHINGTON HOUSING CORP.
CALL NA. 4818.

SALE, D. C. HOUSES 64

AMERICAN UNIV. PARK
$26,950
3 BEDROOMS, 2 BATHS
Detached red brick Colonial with slate roof and center hall, delightful porch, detached garage, modern kitchen; oil h.-w. heat. Beautiful large level lot with plenty of garden space.
REALISTINGS CORP.
HU. 5333, day or night

AMERICAN UNIVERSITY PARK—BRAND-NEW LISTING of this det., prewar brick and stone home, built by Cafritz and located a short distance from all conveniences; 1st flr. has recep. hall, liv. rm. with stone firepl., din. rm., mod. equip. kit., breakfast nook, lge. side screened porch. 2nd flr., 4 lge. bedrms., 2 tiled baths; built-in garage. Priced reasonably. Call W. B. WRIGHT, EM. 5600.

AMERICAN UNIVERSITY PARK
Open Daily 2 to 5
4221 Van Ness St. N.W.
7 rooms (4 bedrooms), 3 baths, library with fireplace, maid's room and bath; $34,500.
THOS. L. PHILLIPS
WO. 7900 3518 Conn. Ave.

Brightwood Bungalow
Corner detached brick, spacious and beautifully landscaped lot, 50x115. Foyer entrance, living room with mirrored fireplace, dining room, kitchen, 2 twin-size bedrooms and modern tile shower bath on 1st floor. Finished recreation room, gas h.-w.h., detached garage, convenient to schools, shopping and transportation. Nothing in Brightwood to compare with this property.
BERENTER & CO., Realtors
TA. 4330 'Til 9 p. m.

CHEVY CHASE, D. C.
$17,500
Excellent semi-detached brick home. 3 bedrooms and modern bath. Screened porch. Garage. Attractive corner lot.
Billingsley & Korzendorfer
OR. 2326 till 9 p. m.

CHEVY CHASE, D. C.
4 BEDROOMS
Comfortable home. 7 rooms and bath, gas h.-w. h., rear porches up and down, garage. $14,750. Substantial cash required
A. D. CRUMBAUGH
4908 Wiss. Ave. WO. 1-3-6-4

CHEVY CHASE, D. C.
NEAR BLESSED SACRAMENT AND LAYFETTE SCHOOLS. English-style brick home. 3 bedrooms and 2 baths on 2nd floor. A spacious home on a beautifully landscaped lot. Excellent value at $23,950. Approximately $6,500 cash.
Billingsley & Korzendorfer
OR. 2326 till 9 p. m.

CHEVY CHASE, D. C.
$20,000—Exceptionally clean clapboard Colonial; 1 block from Blessed Sacrament and Lafayette schools; 3 bedrooms, large living room, dining room, modern kitchen, gas heat, garage. F. A. TWEED CO., 5504 Conn. ave. nw., EM. 1290.

CHEVY CHASE
Low Cash Down Payment
Older home near schools and transportation with plenty of space for children. Large living room and dining room with bay window, kitchen and pantry 1st floor; 6 bedrooms and 2 baths on 2nd and 3d floors; enclosed sleeping porch and sun deck plus storage space; recreation room and maid's room with bath on ground level; excellent financing available with easy terms. Call Mrs. Danek, HU. 4345 or OR. 8444, with Wetzel Real Estate.

CHEVY CHASE, D. C.
Brand-new listing of this very attractive det. brick home, 2 blks. from Lafayette School. 1st flr. has a wide full center hall, lge. liv. rm. with firepl., lge. din. rm., cozy den, kit., lovely side porch. 2nd flr., 3 excel. bedrms., 2 tiled baths; bedrm. and bath on 3rd flr. Gorgeous lot. Unusually good financing. Original owner. 2-car garage.
W. B. WRIGHT. EM. 5600.

CHEVY CHASE, MD.
A finely built home close to Chevy Chase Circle. 4 yrs. old, with bedrm. and bath and also den on 1st flr. 3 large bedrms. and bath on 2nd. Close to schools, shops and transp. Gas heat. THOS. L. PHILLIPS, WO. 7900. 3518 Conn. ave.

CHEVY CHASE, D. C.
Spacious home, $23,500. This older home has stucco over solid masonry, has 4 bedrooms, and 3 baths. Its beautiful living room, 30 ft. long, and banquet-sized dining room (18x18), make it a gracious home for a large family or for entertaining. Close to the finest public and parochial schools. A moderately reasonable down payment may be accepted.
J. FULLER GROOM REALTY CO.
OX. or SH. 4487.

SALE, D. C. HOUSES 64

CHEVY CHASE, D. C.
NEW EXCLUSIVE LISTING
Detached brick, $21,250; 3 bedrooms, 2 baths, attic, garage, living room, dining room, kitchen, recreation room. Vacant. Ready for possession. F. A. TWEED CO., 5504 Conn. ave. nw. EM. 1290.

CHEVY CHASE, D. C.
BLESSED SACRAMENT PARISH
VACANT
Lot front 100 ft. with 2-car detached garage on paved alley; A center-entrance residence with large sun room or den to the left; living room with stone fireplace, good dining room, complete kitchen with dishwasher, disposal unit, new electric range and 10-ft. combination refrigerator and deep freeze; 3 fine bedrooms, tiled bath with tub and shower; stairway to storage attic; full basement, hot-water heat with oil; electric hot-water storage tank. We have the key. Call WO. 2300. Office open until 9.
Edw. H. Jones & Co., Inc.

GEORGETOWN
Attractive 3-bedroom 2-bath brick house; living room, dining room, kitchen on one floor; full basement; south terrace. Call Mrs. Smyth, HU. 8806 or AD. 7416.
J. C. CHATEL
3224 PROSPECT AVE.

Georgetown
Better than an apartment and just as easy to care for. Living room with wood-burning fireplace, 2 good size bedrooms, adequate closet space, nicely planned kitchen; tile bath; gas heat. For appointment to see call Virginia Bentley, NO. 6600, or
Roxana B. Doran
AD. 8912

GEORGETOWN
NEW LISTING
Unusual and distinctive small house with spacious rooms, wide entrance hall, 28-ft. living room, dining room and kitchen. Modern in every detail. 2 bedrooms, 2 baths. Full basement with maid's room and bath and excellent storage space. Walled garden is beautifully planted. Many other details not found in the average house. Exclusive with
John R. deSibour & Co.
REALTORS
MI. 6300. WO. 4821.

GEORGETOWN
NEW LISTING
Small remodeled house with a large living rm. and large south garden; 2 bedrooms, 1½ baths, dining room and kitchen.
Stanhope Chase, Agent
NO. 6950 or ELmwood 3870

GEORGETOWN
An old country house truly unique in charm, 3 fireplaces; lovely deep garden; perfect location. Call Mr. Lacaze, RE. 7817 or AD. 7416.
J. C. CHATEL
3224 Prospect Ave.

GEORGETOWN
DIFFERENT BUT NICE
Inclosed garden; full-sized living room with fireplace, lavatory, good kitchen and dining room opening on terrace; 2 bedrooms and modern bath; ideal for venturesome couple who like privacy and comfort. Under $20,000. Call WO. 1966; eves., NO. 8952.
MARSTELLER-McCABE & CO.

GLOVER PARK, $15,500—New semidetached brick home of two bedrooms, gas heat. Evenings, WO. 4845. J. Leo Kolb Co., MI. 2100.

GLOVER PARK
Immaculate modern row brick home of 6 rooms and 2 baths, recreation room, gas h.-w. h., detached garage, and neighborhood that will hold its security for years to come. The price, $17,950; $5,000 down.
R. A. HUMPHRIES
808 North Capitol. NA. 5020.
2304 Calvert St. N.W. Realtors.

MT. PLEASANT D. C.
Half block to good bus transp., both crosstown and city; 3 bedrms., 2 baths; 20-ft. row brick in beautiful condition; full bsmt. with front and rear outside entrances; det. garage; lovely, terraced garden; good income possibilities; priced to sell.
ARLIE L. JOHNSON CO.
3402 Conn. Ave. OR. 7100

MT. PLEASANT—Corner row brick, with 4 bedrooms and 2 baths, living room, dining room, kitchen and sleeping porch. $17,500. Phillips, Canby & Fuller, Inc., 1012 15th st. nw. ST. 2400.

RIVERDALE PARK
$17,950
Bedroom and bath on 1st floor—the most attractive, small brick home we have ever offered in this section; 6 rooms (3 bedrooms), recreation room; large attached garage; oil a.-c. heat. A beautiful 2/3-acre lot with patio and fountain. To inspect, call until 9 p. m., EM. 1800.
Chevy Chase Realty Co.

SHEPARD PARK area, north of Walter Reed Hospital, 8-room brick house. Inspt. by appt. GE. 2164.

WOODRIDGE—Just off R. I. ave. on Newton st. 3-bedroom and bath. Modern bungalow with gas heat. Recreation room and large iron-fence enclosed yard. Evenings, EM. 7051. J. Leo Kolb Co., MI. 2100.

OPEN TODAY, 6-9 P. M.
1900 T PLACE S.E.
Easily recommended. Nice 6-room semidetached brick in desirable Fairlawn; 3 bedrooms, 1½ baths, natural trim, oak floors, excellent condition. Off Minnesota ave. near schools, churches, bus, etc. Possession at settlement. $14,750.
A. A. CAROZZA CO.
EXCLUSIVE
2327 Pa. Ave. SE. LU. 4-0040

UPPER BRIGHTWOOD — $14,950; semi-det. brick; 6 rms., bath, oil ht., garage. Louis Rudden, EX. 5707.

UPPER BRIGHTWOOD
Det. brick, approx. 10 years old, surrounded by beautiful shrubbery and rosebushes, on nice lot; Colonial style; liv. rm., fireplace, with door leading to side screened porch; din. rm. with door leading to rear screened porch, equipped kitchen, pantry, 3 nice bedrms., mod. bath, natural trim; h. w. floors up and down; recr. rm., bsmt. lavatory; interchangeable storm windows, awnings and ven. blinds; det. gar.; will go quickly at the price; owner ill. $19,950. RE. 3316. CHAPMAN REALTY CO.

NR. N. H. & PEABODY
2-BEDRM. DET. BRICK
Prewar custom built in 1941. Patio front; large foyer entrance; living room with brick fireplace; dining room with built-in corner cabinets; roomy kitchen; 2 bedrooms; full basement; oil h.-w. h.; attached garage; lovely landscaped lot 50x157, completely inclosed by an Anchor fence. Call Mr. Stolar (eves. SLigo 7586).
Leo M. Bernstein & Co.
1415 K St. N.W. Realtors ME. 5400

"LOVELY HOME" OR "HOME PLUS INCOME"
See Today, 1 to 6
413 OGLETHORPE ST. N.W.
9-room brick house in excellent condition; specially arranged for a superbly comfortable home or for home with income; "preferred" location in upper Brightwood.
W. B. REALTY, TA. 0894, RE. 0676

OWNER LIQUIDATING
Real estate holdings in Takoma Park, D. C., includes several 6-room detached homes and one 5-room bungalow. Prices start at $12,500. But offers are being accepted. Call SH. 1103 til 9 p. m.
RAFFELL REAL ESTATE

4 BEDROOMS—DEN
$15,950
Lovely semidetached brick home in N.W., convenient to transportation and shopping. Full basement, outside entrance, detached garage, oil hot-water heat. SH. 1011 till 9 p. m.
YOUNG & BOWERS CO.

Blessed Sacrament Parish
(OFF CONN. AVE.)
Detached brick, 3 bedrooms, 2 baths, 1st floor powder room, lovely living room, dining room, efficient kitchen, porch, detached garage; $27,500. Shown only by appointment.
REALISTINGS, CORP.
HU. 5333 day or night

IMMACULATE—640 A ST. NE.—Immediate possession; 3 twin-size bedrms., 2 inclosed porches, unusually large dining rm. and kitchen, side hall, 1st-floor powder rm., semifinished basement; o. h.-w. heat; det. garage. DI. 1015 'til 9 p. m. WM. H. SAUNDERS CO., INC.

TWO-STORY BRICK
3416 24TH ST. S.E.
$1000 down; direct from the owner; looks like new; full basement; 2 bedrooms, dining room, lovely living room; hardwood floors; auto. gas a.-c. heat; setting on a lovely lot. OV. 3368.

SALE, D. C. HOUSES 64

OPEN TODAY 2 TO 5
4220 RENO RD. N.W.
Excellent terms on this conveniently located center entrance semidetached brick home containing reception hall, living room with fireplace, large dining room, lovely kitchen and screened porch. 2nd floor has 3 nice bedrooms, 2 tile baths and den, gas h.-w.h. Detached brick garage. Corner lot with beautiful garden.
Chevy Chase Realty Co.
EM. 1800

4-BEDROOM, 2-BATH RAMBLER
4917 Fulton St. N.W.
Open Daily 1 to 6
Luxury home just completed by Frank S. Phillips; 6 lge. rms. (3 bedrms.), 2 baths, lge. screened porch, ALL ON ONE FLOOR; lge. bedrm. plus space for 2 additional rms. in huge expansible attic; full bsmt., rec. rm. with fireplace; b.-i. garage; gas heat; high elevation, beautiful view across the Potomac Valley; every convenience; 10 min. to downtown. Incomparable value at $31,850. Eves. call WI. 4834. FRANK S. PHILLIPS, DI. 1411.

BUNGALOW
This lovely prewar brick home has living room, dining room, kitchen, 2 bedrooms and bath on 1st floor, also large finished room in attic, oil h.-w. h., detached brick garage, large level lot located in Takoma Park 2 blocks from Georgia ave. shopping and transportation; reasonably priced.
JOHN F. WILLIAMS
3432 Conn Ave.
WO. 8405 GE. 1108

ADJOINS WESLEY HEIGHTS
4815 Calvert St. N.W.
Open Daily 1 to 6
Highly restricted community of fine homes in this very exclusive area just off Foxhall rd.; brand-new center-hall Colonial built by Frank S. Phillips; 7 spacious rms., 2½ baths, includ. study and lav. on 1st flr.; 3 twin-size bedrms., 2 baths on 2nd flr.; rec. rm.; lge. screened porch; b.-i. garage; gas heat; delightful park-like setting within 3½-mile radius of White House; eves., call GE. 3079. FRANK S. PHILLIPS, DI. 1411.

Lovely Hillcrest
A 6-ROOM BRICK RESIDENCE
2 years old, with 2 fireplaces, 1½ baths, screened side porch and large modern kitchen, full dining room, gas air-conditioned heat. Price, $21,500; substantial cash required. For particulars, call
A. A. Carozza Co.
2327 Penn. Ave. S.E. LU. 4-0040.

NR. WALTER REED—$25,000; 2 yrs. old det. brick, center entrance, liv. rm. with mirrored fireplace, din. rm., completely equipped kit., powder rm., 3 bedrooms, 2 baths, rec. rm. 1st fl. and stairs completely carpeted. Louis Rudden, EX. 5707.

Near Dept. of Agriculture
Attractive home, located near all Southwest Government buildings; living room with fireplace, dining room and kitchen; 2 bedrooms and tile bath on 2nd floor; gas heat; deep lot with 1-car garage; due to change in owner's plans restoration has not been completed; at not too great an expense one could have a charming home at a reasonable price.
FLOYD E. DAVIS CO.
1629 K ST. N.W.
NA. 0352. Eves., WO. 8558.

Vacant—Redecorated
MOVE RIGHT IN
Substantial brick house, 8 big rooms and bath; basement; h.-w. heat; convenient Capitol Hill (4th and A); low terms. Call eves. RA. 2527.
PRESS REALTY CORP.
ST. 9316

HOME AND INCOME
Just listed 2 fine properties near 8th and Delafield N.W., excellent condition. Showing a good return. Apartment for purchasers. $13,650 each. Call SH. 1103 till 9 p. m.
RAFFELL REAL ESTATE

COLORED—$500 down, bal. $59.50 monthly. 1738 8th st. nw. NA. 7772. Eves. SH. 7622.

COLORED—4100 block 8th st. nw.; 6-rm. brick, gas ht. $1500 down. Louis Rudden, EX. 5707.

COLORED, 14th and Oak sts. nw.—6-room brick, fireplace, 2 inclosed porches. G. h.-w. heat, b.-i. garage. Excellent cond. Large 4½% 1st trust. DI. 1015 till 9 p. m. Wm. H. Saunders Co., Inc.

COLORED—POSSESSION
1700 blk. B st. se. 2-story, 20-ft.-wide brick; 6 lge. rms. and bath, 2 rear inclosed porches, recreation rm., gas heat, large yards. A-1 cond. Priced to sell, with reasonable down payment. Call till 9 p. m. weekdays. Sundays, 12 to 5.
Wm. Calomiris Inv. Corp.
1012 17th St. N.W. DI. 1655.

COLORED OFF CENTRAL AVE.
5-room semidetached brick, 2 years old; tile bath, modern kitchen; full basement, automatic heat; only $10,000. small down payment. Call Jones, COX & CO., RE. 2386 or TA. 0581.

COLORED—$750 DOWN
Vacant, 6-Rm. Brick, N.W.
Don't hesitate—call for this fine 6-rm. semidet. brick home in conv. N.W. section; front porch, lge. rms., coal heat, bsmt., fine bath. Act fast. FIRST NATIONAL REALTY, RE. 3531, AP. 4990.

COLORED N.W.
4500 15th St.—See this lovely home with income. Semidet., with 3-bedrm. apt. on 2nd floor. Auto. gas heat. Call
Lowe Realty Co., NO. 8358

COLORED—7 rooms, desirable location, large lot, summer porch, recreation room. A real buy. Price, $21,000. Substantial cash. LA. 6-9047.

COLORED
DETACHED STONE AND BRICK
Colorado ave., near Liberian and Haitian Legation Embassies. Imposing home suitable for professional man, adaptable for entertaining. Has liv. rm., din. rm., library, bedrm. and kit. on 1st fl.; 5 bedrms., 2 baths on 2d fl.; 3 bedrms. on 3d. Oil burner, hot-water heat; lot 50x185. Excellent financing. Terms arranged.
L. T. GRAVATTE
1518 K St. N.W. Realtor NA. 0753.

COLORED—15th st., nr. Buchanan nw.; attractive terms; 7-rm. colonial brick home, 1½ baths; mod. kitchen; finished clean, dry bsmt. with front and rear entrances; oil h.-w.h.; excl. condition. A real buy! W. Clifford Shertzer, RE. 2201, SLigo 7747.

COLORED
DID YOU EVER DREAM OF OWNING YOUR OWN HOME ON SUCH LOW TERMS?
COLORED
2-FAMILY
BRICK HOMES
consisting of
2 Complete Flats
with separate entrances
EACH FLAT ONLY
$100 DOWN
$58 MONTHLY
YOU MAY BUY ONE FLAT OR THE ENTIRE BUILDING
Unusually large rooms. Each flat consists of living room, bedroom, dining room that may be used as extra bedroom, kitchen-dinette and bathroom. Centrally located in desirable downtown Washington, close to all conveniences.
APPLY AT ONCE AT
231 P Street N.W.
Tel. DUpont 4294
Open Daily, Including Saturdays Sundays From 10 A. M. to 9 P. M.
Colonial Investment Co.

HOUSES WANTED to BUY 65

LISTINGS WANTED — Use experienced sales service and expert appraisal by phoning eves. ORdway 6916. L. T. GRAVATTE, realtor, 1518 K st. nw. NA. 0753.

HAVE CASH for 3 bedroom brick, in Bethesda. 1½ baths preferred. Nice garden either rambler or 2-story. Call Mrs. McEwan, WO. 3818.

OUR CLIENT must buy this weekend a 3 or 4 bedroom home in NW. Washington: it can be a home that needs fixing up, but must be of solid structure preferably north of Mass. and of Wis., under $2500; good cash. J. FULLER GROOM REALTY CO. CH. or OX. 4487

DIRECT FROM OWNER
Highest cash for your prop. Mr. Kitchens, ST. 7368; eves., LI. 7-5695.

SELL YOUR HOME — We have clients, colored and white, ready to buy. LOWE REALTY CO., NO. 8358.

WANT A QUICK SALE?
We can sell your house in a matter of days if the price is right. We have sold out our available listings and have numerous clients in all price ranges waiting to buy. Let us come out and explain to you how we can move your property fast.
Gorman P. Young, DE. 4444
Realtor Eves., WO. 5576

I CAN sell your home for you. For experienced and capable service call J. LEE PRICE, OT. 7504, OX. 4200.

HOUSES WANTED
in all sections of the city.
THOS. W. PARKS CO., DE. 1162

WE NEED HOUSES TO SELL.
WE HAVE BUYERS WITH CASH.
WOODSIDE REALTY CO., SH. 6440

SPECIALIZING in sales of N.E., S.E., nearby Md. For quick action, call O'BANNON REALTY CO., FR. 5119.

CASH CUSTOMERS
Waiting for homes, Bethesda area. For quick sale, call OL. 2101, Inter-County Realty Co., Inc.

MAY WE SELL YOUR HOUSE?
Our alert sales department has been chalking up mutually satisfactory sales for many buyers and sellers. We need more houses to sell.
Let our next deal be yours.
FREE APPRAISALS
R. A. HUMPHRIES
808 North Capitol, Realtor, NA. 6370

OVER 60 YEARS' SERVICE to local property owners guarantees results. Wm. H. Saunders Co., Inc. DI. 1015.

FOR REAL SERVICE TO SELL YOUR HOME, CALL NA. 7379 TODAY
PAUL P. STONE, REALTOR,
1015 15TH ST. NW.

PROMPT CASH
FOR HOMES
White or colored. Anywhere D. C.
WEITZ REALTY CORP.
905 15th St. N.W. ST. 4555.

SPOT CASH
FOR YOUR HOME
COX & CO.
RE. 1633. SLigo 0775 UN. 1526.

COLORED CLIENTS
READY TO BUY. CALL TODAY.
REX REALTY CO. AD. 1877

SALE, SUBURB, HOUSES 67

MARYLAND

ARDMORE—Vacant, mod. 5-rm. bungalow, VA approved for $7500; $750 down covers dn. py't. and settlement fees. Enjoy quiet, country living. John H. Johnson, WA. 5050.

BETHESDA
Beautiful setting of this prewar detached brick; 1st floor powder room, attractive living room, dining room, kitchen with refrigerator, stove and Bendix. Rear screened porch. 2nd floor, 3 bedrooms, twin size. Garage. Owner anxious to sell. Priced $20,500. F. A. TWEED CO., 5504 Conn. ave. EM. 1290 'til 9 p. m.

BETHESDA
4524 FAIRFIELD DRIVE
A snug Cape Cod 2-bedroom house, well located near Naval Hospital; gas a.-c. heat; price reduced to $14,750. Accommodating terms. MOORE & HILL CO. ME. 4100.

BETHESDA, MD.
3-Bedroom Brick Colonial
BUY DIRECT FROM OWNER
This lovely brick and frame colonial features living room, 18x12, with fireplace; dining room, equipped kitchen (Formica sink top, Bendix), screened porch and powder room 1st floor; 2nd floor has 3 bedrooms and full bath; floored attic with ventilating fan; full basement with lavatory and oil h.-a. h.; slate roof, screens and storm windows; attached garage; wide lot; conv. to National Institute of Health and Naval Medical Center. Priced $20,500. Call WI. 5222.

BETHESDA
BRICK COLONIAL
Very, very immaculate, 3-bedroom, 1½-bath, 2-year-old home. Near National Institute of Health and Naval Hospital. Large living room with fireplace, dining room, Ponderosa pine-paneled 12x20 den, equipped kitchen. ½ bath complete 1st floor plan. Full "ground-level" basement with outside entrance. Attached garage with concrete strips to overhanging door; "putting green" lawn and shrubs are fronted by concrete sidewalk and paved street. Beautiful dusty rose wall-to-wall carpeting included. Inspection by appointment only. For information call Mr. William Kagan.
THE BRANT COMPANY
Wilson Blvd. at Rhodes. JA. 4-1600.

BETHESDA—Only 2 left to be built. Live in the attractive Bradley blvd. section. Inspect our model home shown recently in the Home Builders Show. Only $18,500. No better buy on the market today. Excellent terms. Place your order now, WI. 6648, eves. RE. 0461, ext. 4040.
ALLIED REALTY CORP.

BETHESDA AREA
A beautiful white frame detached bungalow of 2 bedrooms and bath, dining room, kitchen and basement; finished bedroom on 2d floor; located in the beautiful residential section, just south of Naval Hospital; asking $16,950. Presently financed.
ARLIE L. JOHNSON CO.
3402 Conn. Ave. OR. 7100

BETHESDA BARGAIN
$14,700
Assume 4% GI loan on this cozy brick bungalow, ideal for small family. Beautifully paneled recreation room with bar; lovely landscaped yard with building in rear which can be finished for guest house. Call SH. 8010 'til 9 p. m.
MONTGOMERY
INVESTMENT & INSURANCE CO.

BETHESDA RAMBLERS
Located only ¾ of a mile from Naval Hospital. We are privileged to offer these 10 very attractive det. brick ramblers which are ready for immediate occupancy. All homes consist of a full center hall, large liv. rm. with fireplace, din. rm., gorgeous kitchens with dishwashers, etc.; 3 lge. bedrms., 2 tile baths, full bsmt., gar., lge. lots. The homes are well constructed and are priced 'round $27,500. Call
W. B. WRIGHT. EM. 5600.

BETHESDA, 4544 FAIRFIELD DR.
Near Naval Hospital; lovely neighborhood; a 2-bedroom bungalow with basement and a large lot. Open Saturday and Sunday, 2 to 5. Call RE. 7817; eves., OL. 0759.
J. C. CHATEL
3224 PROSPECT AVE. N.W.

BETHESDA—EDGEMOOR
$23,500
$3,500 DOWN
BALANCE LIKE RENT
4810 MIDDLESEX LANE
2 stories; 3 bedrooms, 1½ baths; newly decorated; vacant. Open daily, 1 to 5. Living room with fireplace (15x19), dining room (12x14), powder room on 1st floor; nice kitchen; full attic that offers additional bedroom possibilities; side porch; full basement, outside entrance, lavatory; oil hot-water heat; nice landscaped lot; 1 block school, transportation, stores.
Geo. W. Robertson, Realtor
7932 Wisconsin Ave. WI. 8267.

Bethesda, Md.
$21,950
Large corner lot, out where it is safe for the children and within walking distance to the school. A center entrance brick colonial, 3 twin-size bedrooms, tiled bath with tub and shower. 1st floor, powder room, recreation room, built-in garage, gas air conditioned heat. Rear yard is enclosed with special fencing.
1st trust financing at 4% interest. One of the best values on the market today. Call WO. 2300. Office open until 9.
Edw. H. Jones & Co., Inc.
CHEVY CHASE, D. C.

CHEVY CHASE, MD.
$19,750
Attractive white clapboard center-hall Colonial home. Well located and in good shape. Living room with fireplace, large dining room and nice kitchen. 3 excellent bedrooms, tiled bath and storage room on 2nd floor. Full basement. Maid's lavatory. Gas heat. 2-car detached garage. For information or appointment to inspect call Mr. Stuart, NA. 9300. Evenings and weekends EM. 4786.
BOSS & PHELPS, INC.
1417 K Street N.W.

CHEVY CHASE—How often you've admired "fixed up" older homes. Now is your opportunity. Here is a 6-room, 1-bath house in a good section. Only $14,950 because owner is anxious to sell. WI. 6649. Eves. RE. 0461, ext. 404.
ALLIED REALTY CORP.

SALE, SUBURB, HOUSES 67

MARYLAND

CHEVY CHASE, MD.
$23,500
An English-type residence of brick and exposed timber construction with 3 bedrooms, bath and den. Insulated. New boiler, new gas heater. Oil h.-w. h., detached garage. Good location on a quiet safe street. Owner moving. Call WO. 2300. Office open until 9.
Edw. H. Jones & Co., Inc.
CHEVY CHASE, D. C.

CHEVY CHASE (WEST)
$21,000
Don't fail to see this immaculate 3-bedroom home; master bedrm. with bath, also full tile bath in hall upstairs, entr. hall, lge. liv. rm. with firepl., attrac. din. rm., scr. porch, modern kitchen, breakfast bar; recr. rm., lav.; beaut. yard with Anchor fence; ideal for children; nr. schools, churches, transp. and recr. center; excel. financing. Exclusive with
ESTELLE PEARCE EM. 8884.

CHEVY CHASE, MD.
FAMILY HOME
Extra large charming colonial type home, on quiet street, featuring large living room with fireplace, dining room, large paneled study with fireplace, powder room, screened porch, large modern kitchen on 1st floor; 4 bedrooms, 2 baths, large screened porch on 2nd floor; 2 rooms on 3rd floor; large recreation room with fireplace; maid's quarters, laundry room. 2-car garage. One of Maryland's finest homes. Price, $39,500. Call COX & CO., SLigo 0775 or sales agent, WI. 9104.

CHEVY CHASE, MD.—Rosemary School area. 7 rms., 1½ baths; beautiful yard. $22,500. Small down payment, bal. like rent. WO. 7891.

Chevy Chase, Md.
Rambler-type Residence
Located on a wide corner lot, with tall shade trees, fruit trees, lily pool and excellent shrubbery. Plenty of space for flower and vegetable gardens. Of unusual and interesting design, the residence offers living room with stone fireplace, dining room with picture window overlooking the pool, very large sheltered side living porch, stairway to expansible 2d floor. Hot-water heat with gas. Detached garage. A perfect setting for your antique pieces. In Blessed Sacrament Parish. $23,500. To inspect, call WO. 2300. Office open until 9.
Edw. H. Jones & Co., Inc.
CHEVY CHASE, D. C.

Chevy Chase, Md.
$21,500
Just a block off Conn. Ave. A colonial frame with gas h.-w h., 3 bedrooms, 2 baths, attractive living and dining rooms and good sized kitchen. Detached garage. A deep lot with paved street and sidewalk. High elevation. Call WO. 2300. Office open until 9 p. m.
Edw. H. Jones & Co., Inc.
CHEVY CHASE, D. C.

Kalorama Heights
Shown by Appt. Only
Detached brick colonial with drawing room (fireplace) lovely large living room (fireplace), gracious dining room, butler's pantry, kitchen and powder room on 1st floor.
The 2nd floor has 2 master bedrooms, each with private bath, and 2 other bedrooms and bath. Numerous closets.
3 bedrooms and 2 baths on the 3rd floor.
Storage attic on 4th.
Basement has 2 maid's rooms and bath and storage rooms.
4-car detached garage, with sun deck.
This beautiful home is ideal for entertaining and is in excellent condition. For further information and to inspect call Mr. Gardner, with
D. A. HANES CO., INC.
MI. 3350. 2003 Que St. N.W.
Eves. & weekends, EM. 4961.

KENSINGTON
26 ST. PAUL ST.
A snug detached house, well located; convenient to transportation; living room with fireplace, dining room, pantry, kitchen, 3 bedrooms and bath, large cellar; deep detached garage; extra-large lot; price reduced to $12,950. Accommodating terms.
MOORE & HILL CO. ME. 4100.

KENSINGTON
$11,000
A solidly built concrete residence well located near the shopping center, not far from the school. A very interesting home on a 50-ft. lot. Good size living room, dining alcove, kitchen, 2 bedrooms and bath. Better call us for an appointment. WO. 2300 until 9 p. m.
Edw. H. Jones & Co., Inc.
CHEVY CHASE, D. C.

LEWISDALE
5-room brick bungalow; on level lot, full basement, gas heat; partly finished recreation room, stairway to expansion attic, storm windows. Price of only $13,500 includes wall to wall carpeting. Call WA. 3900 'til 9 p. m.
ROBERT S. DAVIS & CO.

NEW HAMPSHIRE HIGHLAND—Prewar brick Colonial; 6 rms., 2 baths; paneled rec. rm.; porch; fenced yd.; garage; $19,950. Out New Hamp. ave. to Merwood, left to Wildwood, right ½ block, left to 1110 Lanchester. SH. 8526.

SILVER SPRING, $16,950
3-year-old Colonial, 6 spacious rooms, 3 bedrooms, screened side porch, full basement, oil heat. 70-ft. wide lot. Fenced rear yard. $3950 down, balance $100 mo.

CARROLL KNOLLS
Beautiful brick rambler on extra large level lot features 2 twin sized bedrooms, large living room with fireplace, dining L, modern kitchen with plenty of table space, large closets throughout. Practically new. Approx. $3000 down and $71 per mo. including taxes. Price, $12,500.

NEW BRICK RAMBLER
Excellent value for family that wants to change from a 2-story to a rambler floor plan and still have room enough to accommodate their furniture 19x15 living room with fireplace, 11½x13½ separate dining room, huge modern kitchen with table space, 3 large bedrooms, tiled bath, excellent closet space on 1st floor; pull-down stairway to storage attic; full basement, toilet, gas heat, outside entrance; practically level corner lot. Price, $21,000.
Wood-Conley Co., Realtors
8710 Ga. Ave. SLigo 5700 till 9.

SILVER SPRING
$10,200 PRICE
$1500 CASH, $64 PER MO.
2 bedrooms, asbestos shingle bungalow with full basement. Large corner lot. Close to everything. Call
BUICE & BOWLBY
8616 Ga. Ave. SH. 5452

SILVER SPRING
Brick bungalow; 2 bedrooms and bath on 1st and and 2 bedrooms and bath on 2nd. Paneled rec. room; built-in garage. Excellent condition. Convenient location.
Philip B. Key Co., Realtors
SLigo 3010 'til 9 P. M.

SILVER SPRING
Brick Cape Cod, large 12x22-ft. living room, fireplace; large dining room, breakfast room and fully equipped kitchen; 3 bedrooms and bath on 2d floor; full basement, maid's room and toilet; outside entrance; side screened porch; 70 ft. wide lot; in excellent location.
Graham & Co., SLigo 6010

SILVER SPRING
$3000 CASH WILL HANDLE
POWDER ROOM ON FIRST FLOOR
3 bedrooms, 1½ baths, new brick colonial with side porch and full basement; lovely location, near transp., shopping and schools. Delivery price and terms guaranteed. A real opportunity!
BUICE & BOWLBY
8616 Ga. Ave. SH. 5452

SILVER SPRING—$13,950
Charming brick Cape Cod, contains living room with fireplace; dining room, kitchen, 2 bedrooms and tiled bath on 1st floor; expandible attic, full basement, on level wooded lot.
SILVER SPRING—$23,750
Desirable prewar brick Colonial, containing 20 ft. living room with fireplace, guest sized dining room, large kitchen with built-in breakfast nook on 1st floor; 3 large bedrooms with 2 baths, on 2d floor; full basement with fireplace, toilet, garage, slate roof, conveniently located to school, shopping and transportation.
SILVER SPRING—$24,500
Custom built brick rambler, conveniently located in desirable neighborhood. Large living room with fireplace, dining room, equipped kitchen, dining space, 3 well proportioned bedrooms, 1½ baths, full basement with ½ bath, large porch.
Woodmoor Agency, Inc.
Realtors. SH. 5555 'til 9 p. m.

SALE, SUBURB, HOUSES 67

MARYLAND

SILVER SPRING
Beautiful brick rambler with large living room, full dining room, 3 bedrooms, 2 full baths, basement with recreation room, porch, garage; large lot, close to schools and transportation. For full details on this and other ramblers we have available call
HOLMEAD
Realtors SH. 6200

TAKOMA PARK
21 SHERMAN AVE. 9-room 2-story concrete house, 3 bedrooms, 2 sleeping porches, sun room, oil heat. Price, $13,750. Open Sunday. AD. 3141, owner.

UNIVERSITY PARK
Beautiful custom-built 3-year-old, 6-room brick home, 2 baths, full bsmt., gas heat, built-in garage. Owner must sell. Reduced for quick sale to $19,950.
LOUIS MILLER REAL ESTATE
5213 Baltimore Ave., Hyattsville, Md.
UN. 2723 Eves. UN. 4256

UNIVERSITY PARK
LARGE PREWAR BRICK
Six large rooms, full basement, oil hot-water heat; walk-in closets, detached garage. SH. 1011 till 9 p. m.
YOUNG & BOWERS CO.

WOODMOOR
3-bedroom modern home; oil heat; close to stores and schools at 4 Corners; GI approved. For further information, call SH. 4646.
Smith W. Allnutt, Sr.
8415 Georgia Ave., Silver Spring

WOODMOOR, $19,500
New brick, 4-bedroom Cape Cod, 2 baths, large living room, dining room, kitchen, full basement, porch, driveway, near public and parochial schools.
Woodmoor Agency, Inc.
Realtors SH. 5555 till 9 p. m.

WOODSIDE PARK AREA
A new listing—charming detached brick home with large living room with fireplace, dining room, kitchen and screened porch on 1st floor. 3 excellent bedrooms, 2 baths on 2d floor. Stairs to room on 3d floor. Breezeway to garage. Full basement. Large beautifully landscaped lot. Close to transportation. An excellent value at $23,500. Terms. To inspect, call OR. 0048 'til 9 p. m.
REALTY BROKERS, INC.
5506 CONN. AVE. N.W.

6-RM. country home; entr. hall, all conveniences; equip. kitchen; 1 acre, ½ acre fenced; chicken house; $10,800. Box M-946, Wash. Post.

DO YOU SEEK PEACE AND QUIETNESS
—space for gardening, congenial neighborhood, proximity to public transportation, the Naval Hospital all-electric kitchen, full basement your investment will further enhance in value? Does your family require 3 bedrooms, full dining room, plenty of closet space, large all-elecrtci kitchen, ful basement and garage, priced under $30,000? Well, the Rambler which you hope to own may be this one. Not subject to regulation act.
Graham & Co., SLigo 6010

NEARING COMPLETION
6 rms., 1½ baths, including 1st flr. living room, with fireplace, dining room, kitchen, 1st flr. lavatory; 3 bedrooms and bath on 2d floor; full basement. This home is located in Md. near D. C. line, just off River rd. Price $15,950.
ROBERT B. HALL CO. WI. 3250

$20,950 COLONIAL
Three-bedroom brick home with breezeway and garage, fireplace in living room, screened porch; large corner lot, in exclusive Woodmoor; oil hot-water heat.
$22,500 COLONIAL
Close-in Silver Spring location, near Mrs. K.'s; prewar brick home with slate roof; extra-large living room, side screened porch, breezeway to garage, 3 bedrooms, 2 baths, large attic usable as fourth bedroom.
THE GOSS CO.
JU. 7-8211 Eves. HU. 3523

BRICK CAPE COD
4 BEDROOMS, 2 BATHS
New home, very well financed; large modern kitchen, garbage disposal, built-in garage; nearby Md. SH. 1011 till 9 p. m.
YOUNG & BOWERS CO.

Beautiful Rollingwood
4 Bedrooms—2½ Baths
Built by Shannon & Luchs Co. when the finest materials were used; truly a fine home. Reception hall, living room with fireplace, dining room, kitchen, huge paneled den with fireplace and powder room on the first floor; 4 lovely bedrooms and 2 baths on the second; living porch off master bedroom; full basement with game room, fireplace and bar; maid's room and full bath; two additional rooms on the third floor; 2-car garage; very large lot. A fine value at $39,750. Call Mr. Morgan, OV. 0058.
SHANNON & LUCHS CO.
1505 H St. N.W. NA. 2345

CAPE COD BRICK
Silver Spring near Indian Spring. 5 rooms, 1 bath, 1st floor; Expandible 2d flr.; full basement; delightful fenced yard. $15,950. Bosley's Wheaton office. LO. 5-3434. LO. 5-0313.

New Bungalow, $11,500
May go GI with $1000 down payment. Asbestos shingle construction, nice living room, large very well equipped kitchen with dining space; 2 bedrooms and bath; full basement, storage attic, desirable lot 80x126.
Philip B. Key Co., Realtors
SLigo 3010 'til 9 P. M.

ONE ACRE
FRAME BUNGALOW
1st floor, living room, dining room, kitchen, refrigerator and stove and bedroom, screened back porch; 2nd floor, bedroom and bath; built-in garage and laundry room; lovely lawn and shrubbery. Price, $10,250; down payment $2,750 and assume trusts.
A. A. CAROZZA CO.
2327 Penn. Ave. S.E. LU. 4-0040

Cottage & Studio
$15,500
A little white clapboard Hansel & Gretel cottage in a suburban community near Rockville. ½-hour drive from downtown. It has a large living room with fireplace, pretty dining room, modern kitchen. 1ST FLOOR BEDROOM AND BATHROOM and another bedroom and bathroom on the 2d floor. Lot size 150x60, with large detached studio and a garage. Call Mrs. Hanbury, DE. 7115 or MI. 3022.
DOROTHY G. WOOD, Exclusive
2531 P St. N.W. DE. 7115

E. M. FRY, INC.
"Finest in Maryland Homes"
WI. 8700
RAMBLER
Just completed and overlooking Rock Creek Park this extremely well-constructed brick rambler has 6 rooms; 3 bedrms. 2 baths, full basement, garage and many unusual features. Excellent value and splendid terms. Available now. Call ME. 1143 until 9 p. m. J. Wesley Buchanan, Realtor.

CUSTOM RAMBLER
MEADOWWOOD
Elaborate and distinctive brick; 3 bedroom rambler; on ½ acre of ground; convenient location and terms. For further information phone Mr. Conroy, SLigo 5343 or
FRANK L. HEWITT CO.
8485 Fenton St. SLigo 8900

THE HOME BEAUTIFUL
STONE & FRAME—$18,950
I think you will consider this one of the most lovely homes you have ever seen. It is custom built and now at 10 years old, it is in better than new condition. The lot fronts 150 ft. and the rooms are all scaled to these proportions. Two screened porches, barbecue, twin-size bedroom, new furnace, full basement, fireplace and den are a few of the many desirable features. Inspection by appointment. Call Mr. de Lathouder, UN. 6925.
SHANNON & LUCHS CO.
1505 H St. N.W. NA. 2345

CONTINUED ON FOLLOWING PAGE

SALE, SUBURB, HOUSES 67

Continued From Preceding Page

MARYLAND

BEAUTIFUL 5-RM. BUNGALOW ON 1 ACRE

Oil h.-w. heat; 15x22 living room with fireplace, deck porch, 12x13 dining room, breakfast nook, large kitchen with electric range and refrig.; reception hall, 2 large bedrooms, full basement with recreation room.
THOMPSON & GRAY, REALTORS
SLigo 6100 Till 9 P. M.

4 BEDRMS.—$9950

Built in 1940. 1st floor, living room, 2 bedrooms, bath, kitchen, dinette and glassed-in porch; 2 bedrooms on 2d floor; basement, gas heat; fenced lot. Terms.

LOT 100x200

with lovely bungalow, only 3 years old, 1 block from school; 5 rooms, 1st floor; large room nearly complete on 2d. Full basement, painted white, side porch. $10,950.

Apartment Pays for Home

Lovely 5-room bungalow, with apartment renting for $65 per month. Only 2 years old; fenced lot; gas heat, 2 ranges and 2 refrigerators, side porch. $12,950. 4% 1st mortgage.

5-BEDRM. BRICK

Ideal for student rental. 1st floor, living room, dining room, kitchen, 2 bedrooms with bath. 3 large bedrooms on 2d floor. Full very large basement with play room. Furnace and laundry room, h.-w. h. (oil). $15,750. Terms.

University Park—$19,950

Beautiful owner-built home, only 9 years old. 1st floor, large living room, fireplace, dining room with large picture window. Fully equipped kitchen. Large bedroom and full bath. 2 very large bedrooms and full bath on 2d floor. Large basement, gas heat, large screened porch, built-in garage. Many, many features only found in owner-built property.
BURCH REALTY CO.
REALTORS
8505 Balto. Blvd., College Park, Md.
Till 6 p. m., TO. 6338, TO. 5783
After 6 p. m., WA. 5641, UN. 3391, SH. 7610

BRICK COLONIAL $15,250

Assume large G.I. 1st trust. 3 bedrooms, living room 22x12, with fireplace, dining room 10x14, full basement, corner lot, 3½ years old. For appointment call SH. 8010.
MONTGOMERY
INVESTMENT & INSURANCE CO.

COUNTRY HOUSE

Half hour from downtown; modest price; beautifully restored; 4 acre; lawn and shade trees; 4 bedrooms, 2 baths, large living room, dining room, de luxe kitchen, garage, oil heat. Call Mrs. LaCrosse, WO. 1966; eves., WI. 4395.
Marsteller-McCabe & Co.

RAMBLERS, NEAR THE PARK

In the manner you have been accustomed to. Spacious and well located; huge fireplace, full dining room, 3 bedrooms, 2 baths, reception hall, plenty of closet space. Take advantage of our 4½% loans with and without basement. $27,000 to $29,250. Call Mrs. McEwan, SLigo 0775. COX & COMPANY, eves., WO. 3818.

RAMBLER—CHEVY CHASE, MD. FOR SALE BY BUILDER NAME YOUR OWN TERMS 3 bedrms., 3 baths, 2 firepls., recreation rm., maid's room; now open. cor. East-West hwy. & Donneybrook lane; excel. financing. SLigo 5876.

$18,500

6 rooms, 1½ baths, porch, full basement; easy terms.
Billingsley & Korzendorfer
OR. 2326. OR. 6822.

YOUR DREAM HOUSE RAMBLER

2 months old, hall entrance, large living room 22x13, fireplace and 2 large picture windows. Dining room, garbage disposal, electric dishwasher, electric range, refrigerator and all metal ample cabinets; 3 large bedrooms with double closets, tile bath and powder bar. Full basement, drive-in garage, recreation room with fireplace and ½ bath with shower. Built with the BEST, by the BEST in the BEST subdivision HILLCREST HEIGHTS.
A. A. CAROZZA CO.
2327 Penn. Ave. S.E., LU. 4-0040.

RAMBLERS

2 and 3 bedrooms, all-brick, 6 different styles. Price, $13,750. These houses not subject to new credit regulations. Frederick Real Estate, RE. 2461.

VIRGINIA

ALEXANDRIA—2-story brick. No. 74; $1500 down, 1st time shown. Pay $75 per month. Total price $9800. Full basement, 2 bedrooms with equipped kitchen, front porch, auto. oil heat. J. T. MOTON REALTY, INC., 2415 Mt. Vernon ave. OV. 5900 'til 9 p. m.

ALEXANDRIA $8950—G.I.

Lovely 2-bedroom home, living room, dining room, kitchen, located within walking distance of schools, stores and transportation. Exclusive with
HUBBARD REALTY CO.
OV. 6549 AL. 2096 OV. 1946

ALEXANDRIA

Small house in restored section of Alexandria; living room with fireplace; dining room, kitchen, 2 bedrooms, garden. $10,000.
Helen R. Marshall, Broker
AL. 3801. Eves., TE. 1464, TE. 5576.

ALEXANDRIA BEAUTIFUL

and conveniently located in Monticello Park. This artistic and spacious custom-built all-modern home in this lovely section. The living room is large and has a fireplace; screened porch, a good dining room, modern kitchen, 3 bedrooms, 2 baths, on 2d floor. Full basement, detached garage, 5 min. from Pentagon. Call Mrs. Sutton, OT. 7504 or OX. 4200, with J. Lee Price, 2303 S. Arl. Ridge rd., Arl., Va.

ALEXANDRIA—BELLE HAVEN 4 BEDROOMS, 2 BATHS $28,500 WITH ONLY $6,000 CASH

For the larger family this white brick and shingle home should be perfect.
The large fenced corner lot is beautifully landscaped and faces the Belle Haven Golf Course.
The entire house has been recently redecorated.
The step-down living room has a lovely fireplace and built-in bookshelves.
Nice dining room, equipped kitchen and screen porch.
Two of the bedrooms are on the small side, but the other 2 are large.
The 2 bathrooms are quite luxurious.
HOLDEN & CO., INC., AL. 2200
106 North St. Asaph St.
If no answer, please call
TE. 3775, OV. 1497 or TE. 7807.

ALEXANDRIA

Small town house, ideally suited for a couple. Living room with fireplace, dining room and kitchen. 2 bedrms. and bath on 2nd floor. Full basement with new gas furnace and new hot-water heater. Inclosed rear garden. Reasonably priced for immediate sale.
McElhinney & Mechling, Inc.
114 So. St. Asaph St., Alex., Va. OV. 2220.

ALEXANDRIA, VA. REAL ESTATE THE M. H. BARRY ORG. ALL THREE ARE SYNONYMOUS
AL. 0070 TE. 2442

ALEX.-BRADDOCK HGTS.

Six large rooms, 2 twin-sized bedrooms, one full bath, two half baths. I want YOU to see the room in this home. It's vacant, so call today. Very spacious. $21,950. No. 14.
MARCUM REALTY CO.
Shirlington Business Ctr. KI. 8-8600.

Alex., $1650 Down

This 2-bedroom brick with full basement, auto. heat, modern equip. kitchen, hardwood floors; near shopping. No. 115.
MARCUM REALTY CO.
Shirlington Business Ctr., KI. 8-8600

ARLINGTON—No. 255, 5-room home, brick fireplace, expansion attic, oil h.-w. heat, full basement; $2500 down. Total price $12,750. J. T. MOTON REALTY, INC., 2415 Mt. Vernon ave., Alex. OV. 5900 'til 9 p. m.

SALE, SUBURB, HOUSES 67

VIRGINIA

ARLINGTON — Bungalow, No. 300. 4 rooms, full basement, garage with maid's quarters, equipped kitchen, large living room with fireplace. J. T. MOTON REALTY, INC., 2415 Mt. Vernon ave., Alex. OV. 5900 'til 9 p. m.

ARLINGTON REMODELED

AND in brand new house condition, atmosphere and rooms, sizes, reminiscent of the "Old Homestead." Again location counts! 5 minutes to Wash. This "Victorian Styled" home on lot 100x110, 4 bedrooms and bath, stairway to expansion attic, 2-car garage; full basement has gas h.-w. h.; 1½ blocks to schools, bus and shops. Look at this home without fail before making that final decision.
THE BRANT COMPANY
Rhodes St. at Wilson. JA. 4-1600.

ARLINGTON 3-BEDROOM RAMBLER Immediate Possession

This unusual home was built in 1948 by one of the area's finest builders. The all-electric dream kitchen is fit for a queen, and the 3 bedrooms and large closets will delight you along with the 1½ baths, plus basement with ½ bath, attic, carport, and corner lot in one of North Arlington's finest locations. Price, $22,950. Attractive terms arranged.
TALMAGE WILCHER, INC.
1738 Wilson Blvd. JA. 8-8000

ARLINGTON FOREST

6-room brick Colonial in excellent condition. Situated on a level, shaded fenced lot, in one of No. Arlington's most wanted locations. Side screened porch; full basement, 10 minutes to Pentagon. $16,500.
REALTY, INC.
4751 Lee Hwy. at Glebe JA. 4-1620

AURORA HILLS AREA

Four bedrooms, 3½ baths; beautiful home available 3 months at $300 per month.

Three bedrooms, 1 bath and 2 half baths; beautifully furnished home available for 1 year, $225 per month.
DAVID R. NIMMER
OV. 8413, AL. 4925. Eves., TE. 0504

AURORA HILLS

10-year-old, red brick Colonial home in a charming section. 1st floor has reception hall, 23-ft. living room with fireplace, spacious dining room, large modern kitchen, 2d floor, 3 cheerful bedrooms and bath, stairs to full attic with space for 2 twin size bedrooms, finished recreation room with bar and powder room. Lovely landscaped lot. Occupancy Dec. 1st. W. B. Wright, 5th and Glebe rd. S. JA. 4-0550.

AURORA HILLS—OAK CREST 3 Bedrooms, 3 Baths $35,000

Privacy, seclusion and charm. This 3-bedroom 3-bath center-hall-entrance solid brick Colonial-type home is in excellent condition.
First floor—13½-by-23-ft. living room with fireplace and built-in bookshelves; large screened porch off living room; 12-by-13-ft. dining room; extra-large equipped kitchen with breakfast room and plenty of closet and cupboard space.
Second floor—3 bedrooms (2 twin bed size, 1 smaller); excellent closets, including a cedar-lined one; 2 baths.
Stairs to a large floored storage attic.
The basement has a beautiful recreation room with built-in bar and a full bath; ground level at rear.
Attached garage; slate roof; large lot; copper plumbing and guttering; oil vapor heat with recessed radiators.
TO INSPECT, CALL
HOLDEN & CO., Inc. AL. 2200
106 NORTH ST. ASAPH ST.
IF NO ANSWER, PLEASE CALL
TE. 3775, OV. 1497 or TE. 7807.

CHERRYDALE, $12,950

3-bedrm. home; has living room, front porch, dining room and equip. kitchen; back porch inclosed; 2nd floor has 3 bedrooms, closets, complete bath; full basement with yard entrance; fenced yard; block to all conveniences.
L. McGEE KING, REALTOR
GL. 5273 CH. 5508

COUNTRY CLUB HILLS—Choice lots 75x126. BUCKLEY & BUCKLEY, 4617 Lee hwy. CH. 4112.

DEL RAY SECTION—5-room brick, No. 58; gas heat, full basement. Substantial down payment. Total price, $12,000. J. T. MOTON REALTY, INC., 2415 Mt. Vernon ave., Alex., Va. OV. 5900 'til 9 p. m.

FALLS CHURCH RAMBLERS

In fine section of this attractive suburb, we have new ramblers, one with basement. Distinctive home, most modern equipment, 3 bedrooms, 1½ baths; $23,950. To inspect call
JOS. CHAMBLISS, ST. 1999

FALLS CHURCH

5-bedroom, 2-bath brick home, situated on nice corner lot 80x120, 1st floor, living room, dining room, kitchen, 2 large bedrooms and tiled bath, 2 screened porches, 2d floor, 3 large bedrooms and bath. Full basement, pine-paneled rec. room, outside entrance 2½ blocks parochial schools, buses and shopping. Home in excellent condition. Surrounded by beautiful shrubbery. Priced $22,750.
M. T. BROYHILL & SONS
4624 Lee Hwy., Arl., Va.
JA. 4-1300.

FALLS CHURCH

This full brick Cape Cod is handily located in an excellent neighborhood. Has large living room with fireplace, separate dining room, modern equipped kitchen, 2 bedrooms and tile bath on 1st floor. Expandible attic. Full dry basement. Priced at $15,500, with reasonable down payment.
Arfax Realty FA. 1450

Glen Carlyn—$12,750

Nearly new 3-bedroom, 1½-bath home, just off Lee blvd. Evenings, MI. 2121.
J. Leo Kolb Co.
MI. 2100

LYON VILLAGE

This red brick colonial is in new house condition and has many outstanding features. Large living room with fireplace, a real dining room, well equipped kitchen, powder room, lovely screened porch in rear off dining room, 3 nice bedrooms and bath on 2nd floor, all with large closets. Stairway to floored 3rd floor for use as storage or bedroom, full basement, ½ bath, h. a. oil heat, slate roof, 2-car brick garage. Priced to sell at $25,600, terms arranged.
GEO. H. RUCKER CO.
1403 N. Courthouse Rd. OX. 0197

MT. VERNON AREA

Something most people are looking for, a well-built brick bungalow, 1st floor den, fireplace in living room, 2 bedrooms, bath, equipped kitchen, dinette, expansion 2d floor, hot-water oil heat. $11,950; good financing.
R. L. SWEITZER
116 So. Royal St.
AL. 4877 or KI. 8-7137

VIENNA—4 BEDROOMS, 2 BATHS. 4 ACRES—$17,750 ASK-US? REALTY CO., OL. 1252.

WAVERLY HILLS

North Arlington bargain by owner. 6-rm. brick, 1½ baths. Features include extra lg. liv.-rm. with fireplace, center hall entrance, bedroom & powder rm. down, 2 bedrms., full bath up; screened porch. Full basement with tile flooring. Picket fenced yard. Excellent neighborhood. Price reduced to $18,950. OW. 4632. NO. AGENTS, PLEASE.

BY OWNER—Beautiful brick Colonial, immed. poss.; 3 bedrms., 2½ baths (1 bedrm. and bath 1st fl.); lovely neighborhood, very close in, ¼ block to bus, close to public and parochial schools; $21,950. CH. 1901.

It's Not Often

you find a house that is a home and a showplace, with so many wonderful, unique features. Beautiful stone-brick 2-story house, heavy slate roof, on ½-acre well-landscaped lot with beautiful trees. Has 3 master bedrms., 2 baths, extra-large living rm. with 1½-story picture window to ground level. Balcony in living room overlooks indoor flower garden and fishpond. Large dining room, kitchen fully equipped with large gas range, 2 ovens, broiler, large G.E. refrigerator, with frozen food compartment. Also ½ bath on 1st floor. Full basement with automatic washing machine and clothes dryer. Extra-large finished recreation room with stone fireplace. Wall-to-wall broadloom included. Drapes throughout. Less than year old. Screened porch. Attached garage. 20 minutes from Washington. Call until 9:30 p. m.
The Brant Company
Rhodes at Wilson. JA. 4-1600.

SALE, SUBURB, HOUSES 67

VIRGINIA

LAST CHANCE

3-bedroom, 2½-bath brick ramblers now under construction, under last month's financial set-up. Separate dining room, nicely equipped kitchen, full basement, built-in garage, large expandible attic, level landscaped lot, 60x100. Conveniently located in one of N. Arlington's better sections. Select yours today.
$23,500
MacLINDSEY, REALTOR
75 N. Glebe Rd.
CH. 6090 OX. 2211

CASH WILL TALK

Owner needs substantial cash (approximately $5000) from sale of his 3-bedroom brick semidetached home. The location makes it ideal for a family with children of school age; also the investor would find it profitable if rented for $125 or more monthly. The home has 2 porches, one inclosed; living room, dining room, equipped kitchen, breakfast nook, 3 bedrooms, tiled bath, recreation room and bath in basement. Asking $14,500.
ENZOR REALTY CO.
CH. 1000. Wash. Blvd. OX. 2234.

Cape Cod Charm Home

Enduring popularity will be yours in this colorful home. Unique charm and graciousness of style rivals the best in so-called "modern" architecture. Thrilling living room arrangement, centered around full bay window. Separate dining rm. and modern kitchen. Convenient 1st flr. bedrm. and ½ bath. Restful downstairs study, beautifully paneled and offering 8-ft. wardrobe closet. Upstairs has 2 bedrms. and tiled bath. Full basement, rear screened porch and beautiful lot. Really a pleasant home. $7,000 to $8,000 cash wanted. Call
Real Estate Service, Inc.
4763 Lee Hwy., off Glebe Rd.
OW. 9090.

BEAUTIFUL 6-RM. BRICK

This lovely home located off Lee Blvd. with excellent surroundings, 3 bedrooms, 1½ baths, full basement, fireplace; nicely decorated large lot for $18,500. Number 59.
MARCUM REALTY CO.
Shirlington Business Ctr., KI. 8-8600.

YOU CAN BUY THIS

No. Arl. brick colonial home in a fine section, and in excellent condition; screened and tile-floored porch; off living room with fireplace, dining room, lovely kitchen, powder room on 1st floor; 3 bedrooms and bath on 2d floor; full dry basement with entrance to large fenced yard and oversized detached garage. Priced at $21,500 with minimum $5500 down.
C. F. WOODROE, INC.
2330 Wilson Blvd.
OX. 1022 CH. 8100

MODERNISTIC RAMBLER

3 bedrooms, 2 baths, $26,000. About ready to move into. This beautiful artistic brick home is in a community of exclusive homes. It has every flair that gives any house comfortable and gracious living. 8 miles out, it has public sewer and water. Call us for further details. J. FULLER GROOM REALTY CO., OX. or CH. 4487.

$12,750—3-bedroom, 1½-bath detached 1½-story; full basement. 19 months old; gas-heated home in Glen Carlyn just off Lee blvd. Evenings, MI. 2121. J. Leo Kolb Co. MI. 2100.

3 LEVELS

and a little on the English side. Attractive living room, equipped kitchen, pine-paneled dining room in basement, 3 steps to 2 twin-sized bedrooms and tiled bath. 3d level spacious master bedroom and tiled bath. Beautiful large fenced lot. The property is only about 2 years old. Fine brick construction, radiant heat, and all the latest equipment including storm windows. The entire property is in much better than new-house condition. Priced for immediate sale at $19,950, due to officer's transfer.
ARLINGTON REALTY CO.
2204 Wilson Blvd. OW. 9300

Near Parochial School

In Falls Church; also near good bus and shopping; 2 bedrooms, one-story house; practically new; has extra ½ bath in nicely finished basement; level lot 65x265; garage; substantial cash needed.
Pomponio Realty, Inc.
OW. 6660; eves., OT. 7333, OT. 9225

$1500 DOWN

Assume trust and own this lovely new home. Living-dining room, sparkling kitchen, 2 bedrooms, tile bath. Price $10,500.
N. C. HINES & SON
Courthouse Square. OW. 9020

Beautiful & Convenient AURORA HILLS

This elegant and spacious custom-built center-hall home, is well situated on a large landscaped lot. It consists of 23x13 living room with fireplace and built-in bookshelves, family-size dining room, large equipped kitchen, breakfast room; 2nd floor, 3 bedrooms and 2 baths; stairway to floored attic; paneled recreation room with bar; full bath in basement; attached garage; large side screened porch. Price, $34,750. Call Wm. Boswell, NA. 9300; eves. and weekends, JA. 4-1444.
Boss & Phelps, Inc.
1417 K St. N.W.

VIEWPOINT

By Dave Gerard

"You young scalawags! Git! I'll teach you to wreck people's property!"

"Goodness! When Grumbley was a boy he'd be out all night on Halloween—into all kinds of devilment!"

SALE, SUBURB, HOUSES 67

VIRGINIA

BRICK BUNGALOW $12,500

Just put on the market, Falls Church area on one of the prettiest lots you have even seen; fruit trees, stone barbecue, etc. Newly decorated, living room with fireplace, 2 bedrooms and tile bath, dinette, equipped kit., stairway to expansion attic. We advise you to inspect this today.
THE BRANT COMPANY
Rhodes at Wilson JA. 4-1600

5 BEDROOMS, 1½ BATHS

An older brick home located near Pentagon and Navy Annex. Arrangement of house makes it ideal for renting several rooms, or for 2 families. Lot has 84-ft. frontage, trees and shrubbery; detached garage. Convenient to everything. Asking $19,950.
ENZOR REALTY CO.
CH. 1000 Wash. Blvd. OX. 2234

4 BEDROOMS, 2 BATHS

Over 4 acres, close-in just off Chain Bridge rd., is this very charming New England Cape Cod home; living room with fireplace, large equipped kitchen, including automatic dishwasher. Full basement, automatic oil heat, Bendix washer. Will sell immediately at $16,950. For further details call
THE BRANT COMPANY
Wilson Blvd. at Rhodes. JA. 4-1600.

BUNGALOW

Immaculate 2-bedroom asbestos shingle home, living room, full dining room, large equipped kitchen, front porch; oil heat; storm windows, completely fenced lot 70x183. Full price only $12,200.
Call for appointment to inspect.
YEONAS REALTY
GL. 2100 OX. 1243

LOOK! IT'S A BUY!

This conveniently located white masonry bungalow has been completely redecorated. You will like its spaciousness. Features nice living room, dinette, and equipped kitchen; 2 bedrooms; full basement. See it quickly! $11,950.
REALTY, INC.
4751 Lee Hwy. at Glebe JA. 4-1620

BRICK RAMBLER

3 bedrooms, fireplace, combination storm windows and screens, alum. awnings. Large fenced lot; desirably located in upper Alexandria. Priced at $15,000. Terms.
C. F. WOODROE, INC.
OX. 1022 Open till 9 CH. 8100

4 BEDROOMS, 2 BATHS, $16,950 5 ACRES, 9 MILES OUT

You will be lucky to find a better home at this price for comfortable living. Located in a nearby community with all utilities it is worth your time to check it quickly and closely. J. FULLER GROOM REALTY CO., OX. or CH. 4487.

SALE BY OWNER

Home with income. Rambler type, divided in 2 distinct and separate dwellings. Larger of the 2 dwellings has paneled living room 17½x21, fireplace, dining room, kitchen, 2 large bedrooms, 2 baths, sun room which could be used as 3d bedroom, storage attic. 2d dwelling has large living room, fireplace, 2 bedrooms and nursery, bath, kitchen, dinette, screened porch. Each dwelling with fenced yard and cellar; oil h.-w. h. Located on wooded lot. No traffic passing property. Smaller dwelling now rented $125 per mo. 10 min. from Pentagon. Owner, phone Saturday, Sunday and after 6 p. m., GL. 7870; weekdays, CH. 3509. Brokers protected.

$2000 CASH EXPANDIBLE BUNGALOW

CONVENIENTLY LOCATED
Attractive 2-bedrm. home on level lot. Nice trees. Close to elementary and parochial schools. Monthly payments less than rent.
FALLS CHURCH REALTY
Phone FA. 2122 or FA. 1416.

$12,500

For this modern bungalow on 60x200 ft. level lot, prewar built, with good materials. 5 rooms and bath on 1st floor. Stairway to large expansion attic. Basement, oil hot-water heating system. Clean, healthful country atmosphere. School bus 1 block. G.I. or conventional. Just call
Real Estate Service, Inc.
4763 Lee Hwy., off Glebe Rd.
OW. 9090.

SALE, SUBURB, HOUSES 67

VIRGINIA

6-ROOM BUNGALOW, No. 4; h.-w. heat; lot 50x175; close to shopping center; priced at $12,500. J. T. MOTON REALTY, INC., 2415 Mt. Vernon ave., Alex. OV. 5900 'til 9 p. m.

NEAR WASHINGTON & LEE HIGH SCHOOL

4 bedrooms, 2 baths, plus living room, dining room, and equipped kitchen. Also there is full basement with ½-bath and 2-car garage. After you have inspected this home we will make a bet with you that you cannot show us a more immaculate home anywhere in this area. We know the low price of $17,950 will be a surprise to you. Come and see for yourself.
ARLINGTON REALTY CO.
2204 Wilson Blvd. OW. 9300

RAMBLER

On ½-acre wooded lot, in very convenient location. There is a living room with dining "L," large equipped kitchen, 3 bedrooms and tiled bath on one floor; pull-down stairs to expansion attic; large utility room, gas heat; real quality construction. Sensibly priced at $16,850.
LURIA BROS.
2300 Wilson Blvd. Open Till 9. OW. 8500.

SMALL FARM

7.8 acres; only 6 miles south of Alexandria, near Mt. Vernon blvd.; 6-room bungalow, chicken houses, barn, etc.; good possibilities for development; $16,500; terms.
R. L. SWEITZER
KI. 8-7137 or AL. 4877.

TAKE OVER

A large FHA-GI loan existing with this lovely 2-bedrm. white bungalow; staircase to expansion attic; close to primary school, Falls Church. Priced at $10,500; $2,000 down.
Arfax Realty, FA. 1450

GI APPROVED

$1,000 down payment will probably buy this neat 3-bedroom frame home near McLean, Va. Ideal location for children. Full price, $10,500. Payments less than rent.
WM. H. LAUGHLIN, REALTOR
Elmwood 3325 or 3322, McLean, Va.

RUSTIC SETTING

This partly wooded ½ acre is very beautifully landscaped . . . 4 bedrooms and bath, living rm., dining room and equipped kitchen, full basement, oil hot water heat, garage. Shrubbery and flowers galore here.
THE BRANT COMPANY
Wilson at Rhodes JA. 4-1600.

OVER 9 ACRES

On beautiful grounds, many fruit trees, ideal for farming, very nice modernistic California cottage; living room with fireplace, dining room, equipped kitchen, den, 2 bedrooms and bath down; 3 bedrooms and bath up; basement with automatic oil; a very unusual offering being sacrificed by owner. Just 13 or 15 minutes to Falls Church. For complete information, please consult
THE BRANT COMPANY
Wilson Blvd. at Rhodes JA. 4-1600

HONEY FOR THE MONEY

$9930
It's spick, it's span, it's neat like a pin and $2000 cash takes it. It's a 2-bedrm. masonry bungalow in nice, clean neighborhood of comparable homes. Lovely hedge and trees. Don't procrastinate, call us now, see it today, move in next week.
THE HANES CO.
2040 Wilson Blvd., OW. 2061

YOU WANT NEIGHBORHOOD?

You will remember Quincy st. at wide Lorcum la., community of charming and individual style well-kept homes, spacious Cape Cod slate roof home, red brick, gleaming white shutters, off entrance hall is a bright living room with fireplace (off rear hall is 1st fl. bedrm., 11x18; 2 closets), a colored shower bath with linen closet, dining room has colorful wallpaper above the chair rail, bright kitchen 11x11, equipped; 2 twin-sized bedrooms, complete tile bath, 4 deep closets and one cedar lined, the 3d room is a sewing or child toy room, finished recreation room, pine paneled, tile floor, open fireplace, large utility room, attached garage, oil a.-c. heat, lot 75x121, tall oak trees in the rear, excellent location off the entrance of a new parkway; owners in Germany asking only $23,950; newly decorated, vacant; see now.
FRED J. GEORGE, Realtor
GL. 6777 2173 Glebe Rd. OX. 0141

CUTE HOME

In Falls Church is a 2-bedroom home in perfect condition; all-electric kitchen, oil h.-w. heat, partial basement; large lot with garden space. Conveniently located to schools, transportation and shopping. Only $10,950; assume $7950 4% trust at $59.14 per month.
Exclusive With
C. F. WOODROE, INC.
CH. 8100 OX. 1022

TAKE IT OR LEAVE IT AS INVESTMENT OR HOME!

but some imaginative person is going to buy this older-frame, 2-family house for ONLY $12,950! Located in the center of Clarendon, on a quiet street, it's only 1 block from shopping, transportation, etc. After redecorating throughout, it will make a lovely home; large, level lot. VACANT!
STEPHEN B. GREY
2040 Wilson Blvd., Arlington, Va.
JA. 2-1162. 9 till 9. OW. 6402.

OWNER MUST SELL 2-BEDROOM COLONIAL

Brick, well-built. Nice open residential section near grade school. Large kitchen, full basement, fenced rear lot with shade trees and nice landscaping. It has just about everything you're looking for in a 2-bedroom brick home! $14,650. Better see it!
ARTHUR L. WALTERS
OW. 5200. OH. 4141.

SALE, SUBURB, HOUSES 67

VIRGINIA

CURTIS E. MARTIN, INC. OPEN DAILY, 9 TO 7

NEW 3-BEDROOM RAMBLER
NonG.I.; large living room, dinette, equipped kitchen, tile bath; auto. oil heat; ½-acre level lot; 3 blks. bus and school. Full price, $12,250. (No. 362.)

4-BEDROOM—$15,950
½ block school and bus; 1st floor, bedroom and bath; 3 large bedrms. on 2nd and bath; basement, o.s.e.; o. h.-w. heat; well-landscaped yard. (No. 388.)

NEW BRICK ROW
G.I. $1,000 down and $62 month includes taxes and insurance; large living room, dining room, equipped kitchen, 2 large bedrooms, large closets, tile bath, full basement, o.s.e., gas heat; city conveniences. (No. 524.)
120 SO. ROYAL, ALEX., VA.
TE. 0233. AL. 6815

NEAR COUNTRY CLUB

Beautiful modern 6-room 1½-bath brick colonial; extra features include large side screened porch, equipped kitchen, built-in chest in 3d bedroom; rec. room; outstanding lot with ancient oaks and brick patio with barbecue pit. Quick sale price of $19,950.
ARLINGTON REALTY CO.
2204 Wilson Blvd. OW. 9300

BELVOIR OR QUANTICO?

Whether stationed at one or the other, here is your ideal location—and still conveniently close to D. C.; located in the Groveton area, the house has 5 sizable rooms, full basement, expansion attic; priced at only $13,950. Better call early.
Pomponio Realty, Inc.
OW. 6660; eves., AL. 6211, OW. 2512

2-BEDROOM BRICK $10,000

GI contracts accepted on this nice row brick home with about $1300 cash and low monthly payments; equipped kitchen, full basement with outside entrance. This will sell quickly. Call for appointment.
J. WESLEY BUCHANAN
Radio Bldg., Arl., Va., JA. 4-1155

LIVE IN RAVENWOOD

One-half-acre homesite; all city improvements. FA. 2970. FA. 0013.

CLOSE TO WASH. BLVD.

is the location of this practically new huge brick colonial on ½-acre corner lot. Vestibule entrance into gracious 24-ft. living room, formal dining room, large equipped kitchen with breakfast space, ½ tiled bath and open side porch complete 1st-floor plan; upstairs 3 twin-sized bedrooms plus center hall, tiled bath; stairway to 3d floor and sun deck; full basement with recreation room and bath. Truly a quality built home at $25,500.
ARLINGTON REALTY CO.
2204 Wilson Blvd. OW. 9300

HARD-TO-FIND

I think you will agree that it is hard to find a good solid brick home not over 4 years old, that offers 4 bedrooms and 2 baths plus living room with fireplace, dining room, equipped kitchen, and full basement for $16,590. Call us and it's yours for the asking.
ARLINGTON REALTY CO.
2204 Wilson Blvd. OW. 9300

$9500!!

with only $1,500 down, GI or non-GI! Five-room Colonial, conveniently located off Wilson blvd. Military transfer is your gain!
POMPONIO REALTY, INC.
OW. 6660. Eves., OT. 7333.

FOR THE FINEST IN VA. REAL ESTATE EDWARDS REALTY
KE. 3-5855. CH. 4733.

AL BAKER OFFERS
$13,000—$2500 DOWN

4-bedroom brick row with ½ bath in basement, ½ bath and bedroom on 1st floor, living room has fireplace, fireplace in dining room; 3 bedrooms and full bath on 2d floor; oil hot-water heat; convenient location; immediate occupancy on full down payment; monthly payments $120; house needs redecorating, but is in lovely location and structurally sound as a dollar. Phone AL. 6644 or TE. 7343 for appointment to inspect.

AL BAKER OFFERS
WHERE ELSE CAN YOU FIND A BARGAIN LIKE THIS?

3 bedrooms, living room, dining room, kitchen, and bath; 2d floor has 2 nice bedrooms and bath; full basement, with lavatory, outside entrance to yard, house well-located near schools, price $17,850, $3350 down. Monthly payments $102.50. Phone AL. 6644 or TE. 7343 for appointment to inspect.

AL BAKER OFFERS
COMMUNITY'S DELIGHT

Country atmosphere with this lovely home, oil automatic heat, nice basement, outside entrance; 13x24 living room with fireplace; extra large dining room, fully equipped kitchen; full bath and 1 bedroom on 3d floor; plus screened porch; 2d floor has 3 nice bedrooms and full bath; lot 100x160; price $15,000. To see this bargain phone AL. 6644 or TE. 7343.

AL BAKER OFFERS
AURORA HILLS AREA $2000 DOWN, $150 PER MONTH

This nice brick home ready for occupancy; large living room with fireplace, separate formal dining room; kitchen has breakfast nook, with lovely stove and refrigerator. Upstairs has 2 extra large bedrooms; tiled bath; linen closet; nice rear porch; full basement; gas heat; garage. Phone AL. 6644 or TE. 7343 for appointment to inspect.

AL BAKER OFFERS
ROSEMONT AREA 3-BEDROOM BRICK ROOM

1st floor has bedroom and ½ bath, living room with fireplace and bookshelf; separate formal dining room; fully equipped kitchen and lovely side porch; oil hot-air heat; garage; approx. ½-acre of ground; near enough for all conveniences, far enough to have quiet and contentment; price $10,750, $3000 down, $78 per month. House located near Columbia Pike and Bailey's Crossroads. Phone AL. 6644 or TE. 7343 for appointment to inspect.

AL BAKER OFFERS
MOVE RIGHT IN

This newly decorated 5-room semidetached brick and shingle home. Has living room; dining room; equipped kitchen, downstairs and 2 large bedrooms with lovely tile bath upstairs; full basement, finished with knotty pine paneling; glass brick bar; Bendix washing machine in basement; fenced-in yard; price $10,950. Convenient terms. Phone AL. 6644 or TE. 7343 for appointment to inspect.
AL BAKER & SON, INC.
Realtors, 116 So. St. Asaph St., Alex., Va. Phones AL. 6644, TE. 7343

MOVE NOW

Into this attractive vacant original Cape Cod boasting 10,000 sq. ft. lot, 24-ft. living room with fireplace and bookshelves at either end; inclosed heated side porch that could be used for bedroom or den; family-sized dining room, large kitchen, huge basement, 2 large bedrooms and tile bath upstairs. $14,950.
ARLINGTON REALTY CO.
2204 Wilson Blvd. OW. 9300

4 ACRES 4 BEDROOMS

for you! A modern home in nearby Fairfax County, surrounded by nice property. Ideal for family with active, energetic children. Nice living room with fireplace, exceptionally large kitchen, 2 baths, basement and built-in garage. Range, refrigerator, G. E. dishwasher and Bendix laundry equipment. An amazing $16,950 price, with about $6,000 cash down. It just takes a few minutes. Ask to see. Call
Real Estate Service, Inc.
4763 Lee Hwy. off Glebe Rd. OW. 9090

SALE, SUBURB, HOUSES 67

VIRGINIA

FOR HOME or estate to suit your fauncy, pick up your phone and call on CHAUNCEY REALTY CO., AL. 2737.

NOT GLAMOROUS, BUT OUTSTANDING

Located just a few blocks from the Country Club on a beautiful shrub-studded corner, well-manicured ½-acre, we offer this extremely nice Dutch Colonial home consisting of 4 bedrooms and tiled bath upstairs; vestibule and side hall entrance to spacious attractive living room with fireplace, 23x14; family-sized dining room large equipped kitchen, full basement, 2 porches, 1-car detached garage, entire property in immaculate condition. All for the low price of $21,950.
ARLINGTON REALTY CO.
2204 Wilson Blvd. OW. 9300

RAMBLER ONE ACRE GUEST HOUSE

Visualize Cathedral-ceilinged liv. rm. 25x15, stepdown dining room, 11x15, sunny kitchen equipped with range and refrigerator, breakfast nook, 3 beautifully decorated twin-sized bedrooms, 2 tiled baths, recreation room, fireplace, full basement. Private, completely furnished guest house (or apartment) on lovely wooded grounds.
N. C. HINES & SON
Courthouse Sq. OW. 9020

HI HI O!

meaning Happy Home Owner. Let that be you in this instance, you can purchase this lovely 5-room brick semidet. with full basement, located near Colonial Village. Some additional features are tiled bath, recreation room in basement, new Caloric range, refrigerator, Bendix and TV antenna; $9,500 1st trust; $59.16 per month including taxes and insurance is available.
ARLINGTON REALTY CO.
2204 Wilson Blvd. OW. 9300

NEW BRICK RAMBLER

With a lot 342 ft. deep and 68 ft. wide; heavily wooded; not out in the wilds but squarely in Falls Church. House has 3 nice bedrooms, bath, excellent living room, dining L, fully equipped kitchen. A beautiful new home on the best lot we've seen yet. Only $16,850.
MANNAS REALTY CO.
2116 Wilson Blvd. GL. or OX. 2784

Tasteful Colonial

On corner lot with fenced back yard, built-in garage, side screened porch, living room with plenty of wall space, separate dining room, beautiful all-electric kitchen; upstairs are 3 bedrooms and tile bath; basement includes rec. room and ½ bath; lot includes 17,000 sq. ft.; in one of North Arlington's finest areas. $25,150.
MANNAS REALTY CO.
2116 Wilson Blvd. GL. or OX. 2784

UNIQUE INVESTMENT Rambling 2-Apt. Building

In a quiet place away from the humdrum of all traffic, a beautifully shaded, well-elevated spot; 1 apartment has 2 bedrooms, nursery, living room with fireplace, dinette, equipped kitchen and bath. The other apartment has paneled living room with fireplace, dining room, fully equipped kitchen, 2 bedrooms, sleeping porch, and 2 baths or could be arranged for 3 bedrooms with dining room. The price is right and the terms are exceptional. A wonderful place to live and an excellent investment.
Jno. J. Loflin
2420 Wilson Blvd.
GL. 4312 OX. 0575.

MULTI-LEVEL Brick Modern

On a beautifully kept 65x165-ft. lot, fenced in rear. Attractive living room and unusual paneled dining room. 2 bedrooms and tiled bath at ½ level with master bedroom, dressing room and private bath on 2d level. Extra storage space, modern equipped kitchen. Clean, attractive condition. Possession in 30 days. Substantial cash desired. We recommend an early inspection. Call
Real Estate Service, Inc.
4763 Lee Hwy. off Glebe Rd.
OW. 9090

BUY A HOME IN VA.
Call
MYRTLE COLLINS: AL. 2727

CRAZY LIKE A FOX

You would be to pay $18,450 for this year-old brick Cape Cod on this beautiful corner lot near all conveniences. Built for gracious living, arranged for future expansion. Has 2 twin-sized bedrooms, tile bath with nice closet space, living room has fireplace, separate dining room and a dream kitchen opening onto large screened porch. Plumbing in for future bath and space for 2 more bedrooms up. Full basement suitable for rumpus room with outside entrance. Early possession with substantial cash. Shown by appointment only. Call JA. 8-1900.

CUSTOM BUILT

Tapestry brick ramblers by a master craftsman of the finest materials and workmanship to be had. Can be yours for $16,850 on ½-acre well-shaded lot, in Falls Church. Featuring living room with dining "L," 3 bedrooms and tile bath, super equipped kitchen, utility and laundry room, outside storage room. Within walking distance of schools, shopping and buses. Substantial cash required. Put this on your "to see" list. Presented by
CHAS. W. BRAWNER
2334 Wilson Blvd. JA. 8-1900.

DOLL HOUSE CHARM

has been added to this lovely conveniently located home, featuring bedroom and ½ bath on 1st floor; also pine-paneled den, rear screened porch, spacious glamorous living room with attractive bay window and modern fireplace; full-sized dining room, equipped kitchen; 2 bedrooms and tiled bath upstairs; full basement, beautiful shaded fenced lot. Priced for quick sale at $19,500.
ARLINGTON REALTY CO.
2204 Wilson Blvd. OW. 9300

IN A HURRY?

For possession? Assume high GI trust, move into this lovely brick colonial. Attractive living room, dining room, equipped kitchen, 2 bedrooms, tile bath, full basement. Exclusive area.
N. C. HINES & SON
Courthouse Square. OW. 9020

MAGNIFICENT VIEW 12 ACRES

Through a lane of stately maple trees several hundred feet back from the road, sitting on a beautifully elevated knoll, overlooking the entire countryside, is this brick Colonial, consisting of living room with fireplace, family-sized dining room, large electrically equipped kitchen, bedroom, full bath and screened porch on 1st floor. 2d floor has 3 bedrooms and beautiful tiled bath. Full basement. Oil h.-w. heat. 3-car garage and barn ample for 3 box stalls. Attractively priced. 18 mi. D. C. Exclusively.
JNO. J. LOFLIN
2420 Wilson Blvd. GL. 4312, OX. 0575

NR. BEVERLEY HILLS

$14,250—$61.90 MONTHLY
If you've been waiting for that older 3-bedroom home to recondition this is it. Good neighborhood. 1 block from Russell rd. and MacArthur Blvd. Conv. Pentagon, schools, etc. Living rm., with fireplace, dining rm., large kit., bsmt., oil h.-w.-h. Substantial cash. Further information call
Dick Bassett, Realtor
"Specializing in Va. Since 1936"
CH. 3057 CH. 4311

Westwood Properties, Inc.

offer a beautiful custom-built 3-bedroom Colonial for
$10,800
On your own lot
$9300 FHA ... trust
OW. 4700

AL BAKER OFFERS
COLORED

Lovely brick 6-room home in excellent neighborhood. Living rm., dining rm., kitchen, porch on 1st floor. 3 large bedrms. and bath on 2nd floor. Garage. See this house immediately. $2,000 down. Phone AL. 6644 or TE. 7343 for appointment to inspect.
AL BAKER & SON, INC.
Realtors, 116 So. St. Asaph St., Alex., Va. Phone AL. 6644, TE. 7343.

REAL ESTATE WANTED 69

I PAY CASH for houses or lots. Free appraisal. Scott Sanders, 5131 MacArthur blvd. OR. 5678.

FARMS, LAND, SALE 70

MARYLAND

READ THIS AD!

265 acres of fertile Frederick Co. in a high state of cultivation. All farm machinery to run farm. Good barn and outbuildings. Asking $16,950.
HOWARD R. SCHAFER
8008 Wisconsin Ave. WI. 5441

FARMS, LAND, SALE 70

MARYLAND

130-ACRE STOCK FARM in the edge of Frederick County. Long hard road frontage, easy walking distance to bus, improved with a 7-rm. substantial house, electricity, no heat; bathrm. without fixtures; electric pump; bank barn, corn house, implement shed, meat house, chicken house; 20 acres of nice meadow with stream. This is just a nice small farm. All bldgs. are in very good condition; situated on a high spot with a pleasing view. $16,000. FRED B. CUSHMAN, Realtor, 510 Frederick ave., Gaithersburg, Md. Telephone 299.

220 ACRES

22 miles from D. C.; 2 streams; modern home, 4 bedrooms, 3 baths, large living room with fireplace; situated on a knoll affording a wonderful view. Mr. Trundle, WI. 7745, WI. 5333.

170-ACRE DAIRY FARM on State road near Frederick, Md.; all buildings are in excellent condition and include 14-room brick dwelling with bath, 6-room tenant house with bath, 38-cow barn with 14-can cooling system, feed room, silo, machine shop and all other necessary buildings; owner is retiring and asks $29,500 or best offer; $10,000 cash and convenient terms obtains April or earlier possession. Call G. M. Chapline, Braddock Heights, Md., 3302, for appointment.

VIRGINIA

ATTRACTIVE home and farm combined; 45 min. from Washington, on hard road, 120 acres, in high state of cultivation with 20 acres in woods, finely watered by springs and streams; 8-rm. house, all modern improvements, with shrubbery and view; horse and stock barn, other necessary outbuildings in good condition; tenant house in need of repair; ideal horse and stock farm; immediate possession; price $49,500; shown by appointment. Phone Herndon 38. Buell Farm Agency, Herndon, Fairfax County, Va.

FAIRFAX CO., VA.

50 acres, cattle farm, 2-room house, electricity, lovely location for a home, view of mountains; stream through property, fronting on No. 15; $200 per acre; 37 miles D. C.

Also 2¼ acres, 6-room, 2-story house; 3 bedrooms, basement, electricity, garage, poultry house, barn, orchard. Corner property fronting on No. 15; lovely lawn; 38 miles D. C. $8000—⅓ cash, balance $50 per month at 5% interest until paid.
A. G. ANDERSON
1110 N. Vernon St., Arl. JA. 4-0696.

Buyer's Opportunity CATTLE FARM

on bus stop, commuting distance to D. C., over 150 acres, productive tillable, fenced and good stream (all year water) on property. 9-room house, 1½ baths, barn and chicken building. Good condition. Long highway frontage. Good commercial value.
FALLS CHURCH REALTY
Phone FA. 2122 or FA. 1415

106-ACRE FARM

90 acres of open land, an 8-room house with furnace, bath and elect., 2 barns, silo, poultry houses and other farm buildings. Truck, John Deere tractor, wagon, rake, harrow, hammer mill, corn planter, mower, lime spreader and other equipment included. This farm is pleasantly situated near a thriving town and is within 30 miles of Washington. It definitely is a good buy at the low price of $22,000. $5000 down.
Mason Hirst, Exclusively
Annandale, Va. Phone FA. 7447
Closed Sundays

LOUDOUN COUNTY, VA.—Grazing farm, approx. 50 acres, large barn, outbuildings; beautiful views, 2 streams; recently modernized, charming, sturdy old 8-rm. house, bath, all conveniences; school bus, fishing, hunting; 50 mi. Wash. over fast highways; special price, $15,000. Call eve. NO. 6338 or weekdays, weekends, Lovettsville, Va. 2722.

350-ACRE cattle farm, 100 acres timber, bal. pasture, 8-rm. house, needs repair. Barn, 30x45. Ample water. Good rd. Only $20,000. Easy terms. W. M. Crain, GL. 8753.

LOTS FOR SALE 73

DISTRICT OF COLUMBIA

BEAUTIFUL bldg. lot, 80x150, off Mass. ave., Glen Echo Heights; $1,500. OL. 1682.

SPRING VALLEY

60x127, on fine street. Magnificent shade trees and good neighbors. Call Mrs. Ballif at WO. 1966, or WO. 7381.
Marsteller-McCabe & Co.

MARYLAND

LANHAM PARK
Beautiful Building Lots
WATER, PHONE, ELECTRIC, ETC.
$750
THOMAS F. HALLEY, REALTOR
Phone Hyattsville 0107

BUILDERS, ATTENTION

Ideal building sites; 7 acres on good grade, Clearbrook lane near county road, Kensington.
MOORE & HILL CO.
ME. 4100.

BUY NOW—Build later; Silver Spring area; lots of 1 acre or more; close-in; very easy terms. SMOLEN, SH. 8122; eves., SH. 6634.

VIRGINIA

BEAUT. ½ acre, Idylwood, nr. Falls Ch.; $795 tms. Chambliss, ST. 1999.

ACREAGE, SALE 75

MARYLAND

TWO-THIRDS ACRE—Lanham Park. Excellent value, city water, lovely trees, fast train and bus connections, near schools; low terms if desired. T. F. Halley, Hyattsville 0107.

VIRGINIA

4½ ACRES with all-year stream on high, wooded hill; 19 miles from D. C.; close to Lee highway; owner; priced $2250. Terms. HO. 8221.

25 ACRES AND A SHACK

Located 5 miles south of Village of Fairfax on good gravel road. This property is well-suited for weekend and summer hideouts or permanent home. Acreage is all wooded with large trees. Over 1500 ft. of beautiful, swift little stream. Shack has 3 rooms, electricity; not suitable for a home; $4500.
McCAY & McCAY
Realtors GL. 8675

$10

Brings you independence and immediate possession to a ½ to ¾-acre tract of land, beautiful wooded high elevation, approximately 23 minutes to D. C. by way of new Shirley hwy.; near Lorton, Va., and about 10 minutes from Fort Belvoir. Elec. and telephone are available; schools, churches and stores within 5 minutes' ride; excellent for gardening and chickens. $695 per tract; $10 down, $10 per month. Immediate possession with $10 down payment. No charge to purchaser for writing up papers. No building restriction. Build whatever you can afford. Park your trailer or pitch a tent until you can afford to build. Purchased direct from owner. Call TE. 5188 and ask for MR. HENRY.

DOGS, PETS, KENNELS 76

BLACK French Poodles, standard 3 mo. from Inter-Nat. Champions. Rare chance for breeders. GL. 8484.

BOXER puppies, fawn, 10 wks.; sire C. D., C. D. X. AP. 1716.

BOXER, 3 years old, fawn, female, AKC Champion-sired; excellent brood bitch. FA. 3072.

COCKER Spaniel puppy, blond male, 3 mos.; champion sired. OL. 6898.

DALMATIAN Puppies, purebred, 8 weeks old. OW. 6701.

FRENCH POODLE PUPPIES
Stan Green OW. 3373

POODLES — Miniature puppies; creams, black noses; gray. WO. 7575.

PUPPIES—Mother brindle Boxer; 3 males, 6 weeks old, $7.50 each; 4 females, $5. FA. 4838.

SCOTTISH terrier puppies, AKC reg. $35 and $45. Rockville 3220.

WIRE-HAIR PUPS
Stan Green OW. 3373

SALE MISCELLANEOUS 78

ANT, roach killer; amazing Johnson's No-Roach. Effect. for mos.; 89c to $2.98. Hecht's, Lansburgh's, Kann's.

ANTIQUE mahog. bureau, $25; bed, ex. long, w. sprgs., $10. KI. 8-9196.

ANTIQUES—Furniture, china and glass, large stock of lamps and lamp parts. Just received 160 pieces of cut glass, excellent for Christmas gifts. Buy early. Arlington Antique Shop. Open, 1 to 6. CH. 8500.

ANTIQUES—Queen Anne chest-on-chest, original brasses, perfect condition; Chippendale card table, Chippendale drop-leaf table, tip-top tables. At the Sign of the Black Bull, Laytonsville, Md., 6 miles west of Olney. Gaithersburg 677.

BABY CARRIAGE, Hedstrom, mattress, $30; orig. cost $50. NO. 8952.

BABY CARRIAGE—Welsh Boodle-Buggy; used 6 mo., $15. TE. 5396.

BABY CARRIAGE—Builtrite coach, over $100 new, excel. cond.; $10 white plastic mattress; all for $45. 3229 Livingston st. nw., OR. 2253.

SALE MISCELLANEOUS 78

BABY CRIB—New, still in carton, $20. TA. 0879, 9:30 to 1. Will deliver.

BABY FURNITURE — Bassinet, carriage, stroller, car seat; very reas. AL. 9008.

BABY FURNITURE
New and used; our prices are lowest. I. C. FURNITURE CO., 1353 H st. ne.

BABY FURN.—Blond birch Kroll Crib and Can't Wet mattress; high chair, nursery chair, car seat, WI. 4857.

BED—Solid mah. 4-poster, springs and mattress, $35. Call GL. 0339.

BED LEGS for coil or box springs; convert to a Hollywood bed. We install. Call SLigo 9594.

BEDROOM CHAIR — Glazed chintz purple print pattern, with tufted satin back and arms, matching valance and drapes. Also 2 Chantilly lamps. Reasonable. GE. 7602.

BEDS—¾, mahog., coil spr. and mattr.; sgle., maple fin., spr. and mattr.; exc. condition. SLigo 6773.

BICYCLES, tricycles, sidewalk bikes, etc. Buy wheel goods for Christmas now. Georgetown Bicycle Store, 1611 Wisconsin ave. DE. 1450.

BIKE—Girl's 26-inch, $10; wooden dble. decker bed, sprgs., $10; bamboo divan, cushions, $10; 4 sleds, $2 and less; tube ice skates, size 9, $2. OR. 4555.

BLANKET, Mexican, new $15, down comfort, $10; tray, $3. JA. 8-5359.

BRICK

Good used hard brick, haul them yourself from job. $20 m. uncleaned. Place your order now. Arrow. 1100 S. Capitol. LI. 3-2261, eves., SLigo 2644.

BUILDING ITEMS—Open every Sat., 8-1. RUCKER LUMBER, 1320 Wilson blvd., near Key Bridge. JA. 4-1234.

BUILDING MATERIALS

Wrecking several large jobs. Flooring $25 m. Lumber all sizes. Steel beams. Heating plants. Radiation. Pipe and fittings. Plumbing materials. Sakretecement. Hundreds of bargains. We deliver. Open Sunday 9 to 3. Arrow, 1100 S. Capitol. LI. 3-2602, LI. 3-2261.

BUILDING MATERIALS

Sheet rock, gypsum board, Celotex, plaster board, all $30 per M; oak, maple, pine flooring, brick, framing lumber; all sz.; windows, screens, radiators, sheathing, pipe, underground garbage cans, iron beams, Crosley awning type aluminum windows. ABCD CORP., 1331 Jefferson Davis hwy., Arl., Va. OT. 8755.

CAMERA—Graflex, 3x4, Zeiss Tessar f. 3.5 and Dallmeyer Telephoto, 9 magazines, 12 film holders, orig. cost $600. Sac. for $220. AL. 7752.

CAMERAS, photo and movie supplies; darkroom equipment; easy terms; trade-in; year guar. Catalog free. Brenner, 933 Pa. ave. nw. RE. 2434.

CHAIR—Green overstuffed, $8. Call GL. 0339.

CHEST—Mah. stain, 5 drawers, $20; also child's chest with 5 drawers and closet space, $35. Call GL. 0339.

CLOCK—Handsome mahog. Grandfather; equip. with Westminster and Whittington chimes, solid brass and irons and fender. Oriental rugs, 5911 16th st. nw.

CLOTHING—New winter hats, suits, summer dresses; size 12-14; best quality, excellent condition; sacrifice; party going overseas. OL. 2219.

COAL-OIL HEATER—2-burner, good cond., $7. Washing machine, good cond. $30. Nice iron bed $4. FR. 5536.

COAL STOKER, for priv. house or small commercial use; perfect cond. May be inspected in operation. Reas. DI. 1365.

COAT—Size 12. Leopard design, reversible side white wool; matched head pc.; good cond.; $15. DU. 0931.

CORNER cupboards, walnut or mahogany, made to order. EM. 7153.

CRIB, full-size, with mattress; reasonable. GE. 6109.

DESK — Salesman's, 1 swivel, 1 straight chair, all for $25. JA. 8-6009

DIAMONDS—Lady's sol., ½ct., $75; lady's ⅝ ct., $150; lady's 1 ct., $250; lady's plat. sol., blue-white, 1¼ ct., $350; man's 2 ct. sol., $500. All prices include mountings. Trades accepted. Livingston & Co., 1423 H st. nw. ME. 3440.

DICTAPHONE, Time Master, dictator and transcriber. Practically new. ST. 8284.

DINING ROOM SET, 7-piece, Jr. size, solid oak, $100. CH. 4635.

DINING ROOM SUITE—10-pc. walnut, $200 or best offer. AT. 0086.

DIN. RM. SET, 8-pc. walnut, Queen Anne style, $175. EM. 5286.

DINING SUITE, 10-piece, fine furniture, good as new. WO. 8307.

DIVAN, good condition, $30. LI. 7-5911 after 6 p. m.

DOORS

New flush doors, $8.75 each. ACE WRECKING & BUILDING MATERIAL CO. NE. LU. 4-0500.

DRESSES—Sz. 14, sz. 4, maternity jacket $1-$15; worn little; JA. 8-5259.

ELECTRIC RANGE, Westinghouse, 4-burner; excel. cond. LA. 6-8195 after 7.

ELECTRIC Range, G.E., excellent condition. $50. WI. 5463.

ELEC. GE STOVE—Apt. size, good cond., $30. KI. 8-9196.

ENCYCLOPEDIA — 30-volume set Americana. Also Funk & Wagnall Dictionary—1946 editions. Excel. cond., $70. TE. 1677.

F-E-N-C-E

Chain-link, all posts set in cement. Safety Fence Co. Call LU. 4-4370 or LU. 4-4371 anytime.

FILING CABINETS — Govt. surplus. Letter, legal and card sizes. Steel and wood. H. BAUM & SON, 616 E St. NW.

FILE CABINETS "ANOTHER SCOOP"

BRAND NEW NON-SUSPENSION, STEEL, 4-DRAWER, HEAVY DUTY LETTER FILE CABINETS, $32.50 EACH; LEGAL, $34.50. WE HAVE JUST SECURED FROM ONE OF THE LEADING MANUFACTURERS WHICH ENABLES US TO SELL AT THIS AMAZING LOW PRICE. ALSO USED STEEL 4-DRAWER FILE CABINETS, $23.50 EACH. FREE DELIVERY.
MANHATTAN OFFICE & EQUIPT. CO.
639 N. Y. AVE. N.W.

Frigidaire, $45. CH. 1347

FRIGIDAIRE—Fam. size, exc. cond., $50 or best offer. LI. 3-8699.

FULL SIZE DRESSER with mirror and chest of drawers; walnut; bargain for quick sale. 8011 Eastern ave., S. S., Apt. 106. SH. 4118 after 5.

FUR COAT, mink tails, size 10-12; good cond.; $150. Call Quantico Marine Base, ext. 3260.

FURNACE — Coal, National Red Jacket (6-8-rm. house); $50. DU. 5782.

FURNITURE
Lamps! Lamps!

Of all descriptions. Brand new supply. See MILLER & WRENN, "Arlington's Smartest Furniture Store," 2219 North Pershing dr., Arl., Va. OW. 4343.

FURNITURE WE WILL NOT BE UNDERSOLD

Those Are Not Just Printed Words

98 Chests drawers maple, mah	$16-28
75 Dressers with mirror; maple and mahog.	$22-39
Mattresses, 10-yr. guarantee	$39-68
Desks, kneehole, etc.	$35-68
5-pc. Formica Dinette Sets	$49-129
Rollaway beds, all sizes	$19-45
7-pc. Dinette, Lime Oak	$198
Hide-a-Beds, all colors	$149 up
49 Bedroom Suites	$69-198

Open Evenings Until 9
Ansonia Furniture Co.
J. J. STRIKOL
501 H St. N.E. LI 3-3354

FURNITURE, UNPAINTED

Stock and made to order. Special for this week: Dinette set, including solid white maple drop-leaf table, 36x44 inches, 4 chairs to match, $41.95. Many other items in stock. Open Mon., Tues., Sat., 9-7; Wed., Thurs., Fri., 9-9; Sunday, 11-5.
THE UNPAINTED SHOP
926 New York Ave. NW. RE. 7924.

FURNITURE—3-pc. sofa bed, liv. rm. suite with print slip covers; desk, floor lamp, mahg. dresser, porch glider, misc. items. LI. 3-5580.

FURN.—Walnut dble. sleigh bed; 3 chests; 1 sgle. bed; oak dining suite, 2 desks, studio couch. WI. 6939.

FURN.—Period love seat, chair; 6-way lamp, $75; also rug, cabinet; at low prices. UN. 3641.

FURN.—Lawson sofa-bed, 84-in., and chair, $75; Duncan-Phyfe table, 36x42, $20. TE. 5851.

FURNITURE NEW AND USED

EVERYTHING FOR THE HOME
Specials this month on pianos, bedroom, living room, dining room and many odd pieces at
SMITH'S TRANSFER & STORAGE
1258 Wisconsin Ave. N.W., NO. 3204
1920 Bladensburg Rd. N.E., AT. 4880
2601 Wilson Blvd., Arl., JA. 2-1118
and 1313 U St. N.W.
DON'T MAKE A MOVE WITHOUT CALLING SMITH'S
NO. 3343

CONTINUED ON FOLLOWING PAGE

SALE MISCELLANEOUS 78

Continued From Preceding Page

FURN.—2 double springs, $5 each. ¾ bed complete with innerspring mattress, $15. FR. 5119 or VI. 4210.

FURN.—1 modern double bed, chest of drawers, solid walnut; 1 Bunting ... and 2 steel chairs; after 6 Friday, all day Sat., Sun. NO. 7502.

FURN.—Mohair sofa, $15; baby scales, $2; bathinette, $3; good cond. JA. 8-9001.

FURN.—Mahog. highboy and match. vanity and bench; compl. dble. bed, scatter rugs, lamps, odds and ends. GL. 6013.

FURS—Double silver fox, good condition; reas.; best offer. WO. 3588.

GAS HEATER—Can be used in store, garage or office; wall type; has heat control and thermostat, $75. 75 N. Glebe rd., Arlington, Va. OX. 2211.

GAS RANGE—38 inches wide, oven control, large storage space; reasonable. 4118 38th st. nw. EM. 2793.

GAS RANGE, Enterprise, 4-burner, $75; Monitor washer, apt. size, $25; excel. cond. To see, 5707 Chillum Hgts. dr., Apt. 1, Hyattsville, Md.

GAS RANGE—Hardwick; excellent condition; $90. PA. 1846.

GAS RANGES, all sizes, new, used; credit; installation. PEERLESS SALES, 2237 Ga. ave. nw. DE. 5670.

GAS STOVE, Hardwick, apt. size. Thermostat heat control, $50. 19-A Bates st. nw. Phone MI. 4446.

HEATERS AND STOVES

New, used; gas, oil, coal, wood, elec. ACME STOVE, 1011 7th, NA. 8952.

MAGNECORDER — PT6-JAH, used 20 hours; $500. AL. 7752.

OVERCOAT, black camel hair, 38, almost new; tuxedo, 36; Florsheim shoes, black, 9½-B. WO. 2945.

PIANO; Meister, upright grand; $85. TE. 5396.

PIANO—Spinet, beautiful walnut finish, Hallet-Davis, 1 year old, $625 cash. KI. 8-6526 bet. 9-12.

PIANO—Upright mahogany, in excellent condition. Phone RE. 3244.

PIANO — Upright; good condition; $100. WO. 7943 after 10.

PIANO — Steinway grand in good condition; priced reasonably for cash only. Paul Golibart, in American Storage Bldg., corner showroom, 2801 Georgia ave. AD. 5928.

PIANO—Steinway sq. grand. Rosewood; needs repair. Best offer. HO. 8476 after 5:30.

PIANOS, magnificent factory rebuilt KNABE, STEINWAY and other famous makes at tremendous savings. Select your piano from the largest and most complete stock in Washington. KITT'S. 1330 G st. nw.

PIANOS for rent; spinets, consoles, $6 mo. up; lowest rates in Washington. Rent now and get a credit if you buy later. ST. 6300. THE PIANO MART, 1015 7th st. nw.

PIANOS—We have used spinets and consoles from $295 to $545; also largest selections of new pianos in the city. Pay as little as $25 down, balance in 36 months. JORDAN PIANO CO., corner of 13th and G sts. nw. ST. 9400.

PIANOS OCT. SPECIALS

Now is the time to buy, we have a large stock of new floor samples and reconditioned pianos, in grands, consoles and spinets; choice of all wood finishes; starting at $395; $25 down will deliver, balance 36 mos.

DYNAMIC STORES

1300 G St. NW. ST. 0250

PLUMBING

New complete castiron COLORED bathroom and powder room outfit with all fittings and matching toilet seats. Ask our price and compare. ACE WRECKING & BUILDING MATERIAL CO., 4002 Minn. ave. ne. LU. 4-0500.

RADIO, PHONO. COMB. — Floor model, $40. JA. 8-3441 after 5 p. m.

REFRIGERATOR—7 cubic ft. Gibson with freezer locker, excel. cond. FA. 2814.

REFRIGERATOR, Westinghouse elec. Excellent cond. $50. WI. 5463.

REFRIGERATOR — 1951 Frigidaire, 7.6 cu. ft., new, original packing, $195. RA. 1620.

REFRIGERATOR, Westinghouse '47, 7 cubic ft., $1000. 19-A Bates st. nw., MI. 4446.

REFRIGERATORS, new 1951 models. Discounts for cash buyers. Paramount Co., 2150 Ga. ave. nw. HU. 4800.

REFRIGERATORS—Up to 40% disc. on all floor models; last year's models slashed. Easy terms. Open eves. until 9. ROYAL APPLIANCE CO., 1911 Nichols ave. se. LU. 4-7000.

REFRIG., Coldspot, 9 cu. ft., 2 mos. old; freezer chest, $200. WA. 3823.

RUGS—Kashans, 9x12s and 10x14s, selected pieces; also other rugs; all at reduced prices. E. A. BALIAN & SON, 2125 18th st. nw. NO. 0237.

SEWING MACHINE—Dinnesota, treadle, with cover, $20. DU. 0931.

SEWING MACH., Singer portables, RB; $65. Rentals. EX. 6844.

SOFA, 6 loose cushions, custom-made slip covers; $65. SH. 9076.

SOFA, Virginia, mahog. frame, tapestry uphols.; reas. HO. 3649 after 6.

SOFA BEDS (2)—Simmons, blue, less than half. RA. 2540.

STOKER—Whiting, for soft coal; good condition; $50. OX. 3820.

STOKER—Iron Fireman, for home or small apt.; excellent cond. All electric controls. 3520 Van Ness st., nw. EM. 7060.

STOVE—Magic Chef, 4-burner, full size; good cond., 2 years old; $60. SH. 6840.

STUDIO COUCH, phonograph, and other misc. articles. DU. 5637, ext. 204

SUITCASE—30-in. pullman wardrobe, good cond. $15. JA. 8-5359.

TELEVISION, new 1951 models. Discounts for cash buyers. Paramount Co., 2150 Georgia ave. nw. HU. 4800.

TELEVISION, 19-in. Hallicrafter, Chinese Chippendale console, built-in antenna and F.M. radio; $525 new, used 2 mos. Best offer. Being transferred. OW. 9400, ext. 21.

TELEVISION SETS—Up to 40% disc. on 2 year service on all models. Last year's models slashed. Many floor samples and demonstrators. Free home demonstration. Easy terms. Open eves. until 9. ROYAL APPLIANCE CO., 1911 NICHOLS AVE. S.E., LU. 4-7000.

TEL.—10½" screen, Magnavox, mahog. console. Reas. CH. 4635.

TIRES, fac. recond., 6.00x16, $4.45; used truck tires, $9.95 up. All-Serv. Tire Co., 3234 Ga. ave. nw. RA. 9850.

TYPEWRITERS—Used and new portables and uprights from $29.50 and up; terms; also many good buys in adding machines. Central, 2019 14th st. nw. HU. 5121.

VACUUM cleaner, tank type, 3 mo. old, all attachments; $55 or best offer, $90 value. AD. 4488.

VACUUM CLEANER, Eureka, new condition. Call JO. 3-4256.

WASHER—Easy spin dryer; works well; $45. JU. 7-7376.

WASHER—Apt. size, Easy Whirldry, excel. cond. $25. WO. 4902.

WASHER—1949 auto. Launderall; excel. cond.; $110. OW. 9400, Ext. 6

WASHING Machine, wringer type, $25; good working cond. WO. 3051.

WASHING MACHINE, Spindry, agitator type "Easy." Call WO. 2360, 10:30-2 on Fri.

WASHING MACHINES—40% disc. on all floor models; last year's models slashed. Easy terms. Open eves. till 9. ROYAL APPLIANCE CO., 1911 Nichols ave. se. LU. 4-7000.

MISCELLANEOUS WANTED 79

AM INTERESTED in buying silverware, any condition; jewelry, bric-a-brac, china, glassware.
DORA KUPSAW MILESTONE
THE-HOUSE-OF-GIFTS
1438 Wis. Ave. N.W. NO. 0300.

ANTIQUE JEWELRY — Silver, diamonds, dental gold, gold watches. Cash. SCHILLERS, E st. at 9th nw.

BOOKS—Bought, all kinds, any quantity, and removed at our expense. ALBION BOOK SHOP, 1768 Penna. ave. nw. ST. 6698.

BOOKS WANTED, cash paid. Removed at our expense. Open till 8 p. m. District Book Store, 721 9th st. nw. ME. 5995.

FURNITURE wanted at once; good-quality furniture and household effects. Entire home or odd pieces. Call Mr. Gray, NA. 2679.

FURNITURE—Highest cash prices; entire household or large portion. Call MR. KING any time. UN. 1587.

FURN. Highest prices for ent. household, cont. S.E. Furn. Exch., AT 0585.

FURN. WANTED—High prices paid. Complete household or separate pieces. AP. 2462 or AP. 0444.

GOLD OR PLATINUM JEWELRY silverware and gold teeth; any condition. We pay cash. A. KAHN, INC., 58 years, at 935 F st. nw.

JUNK, scrap iron, metal, old autos, auto wrecks. We pay best prices. Call us. TR. 7327. Harris Auto Wrecking, 1115 So. Capitol.

MUSICAL INSTR. (Used)—Half size cellos, Junior base violins; cheap. State descrip. and price. Box 702, Washington Post.

NEWSPAPERS, iron, metal, batteries and rags, highest prices.
D. C. WASTE PAPER CO.
711 Kenilworth Ave. NE.

SILVER, antique or ordinary; any condition. THE SILVER SHOP, 1631 Wisc. ave. nw., NO. 1497.

WE BUY & SELL

Musical insts., all firearms, engineering insts., old gold, silver, diamonds, binocs., cameras, trunks, etc.
MAX ZWEIG SONS
937 D ST. N.W. ME. 9113, ME. 6345
WILL PICK UP AT YOUR HOME

MISCELLANEOUS WANTED 79

Scrap Iron, Scrap Metals

Auto batteries, house rags; highest prices paid. If you cannot deliver your accumulations, please phone us.
WASH. RAG & BAG. CO.
215 L ST. S.W. DI. 8007

COAL, FUEL OIL, WOOD 80

FIREWOOD for sale—$10 per cord. 24-ft. lengths; you haul it. 1400 Whittier pl. nw.

FARM AND GARDEN 82

2 LAWN mowers, one horse wagon, exc. cond.; ton of timothy hay; reasonable. WI. 4361.

TRAILERS, SALE 87

DE LUXE '49 Spartan Royal Mansion, 33 ft.; excel. cond. JO. 2-7415.

RICHARDSON—'48, 27-ft. Has bathroom; excel. cond. Reas. Bolling Fld. Trailer Court, Lot 34. Thompson.

FIRST SHOWING

The Victor Motorized Home Trailer Coach, an automobile is not needed. This Coach is 34-ft. long and is completely equipped for living; drive it the same as any automobile. Shown by appt. only.
AMERICAN TRAILER CO., INC.
4030 Wisconsin Ave. N.W.
WO. 3231

HOUSE TRAILERS

NEW AND USED
American Trailer Co., Inc. WO. 3231
4030 Wisconsin Ave. NW.

AUTOMOBILE LOANS 90

AUTO LOANS procured on 1937 and later models.
ECONOMY FINANCE
1430 Florida Ave. N.E. AT. 8484

PERSONAL LOANS 90A

Licensed Under Small Loan Laws

IF YOU NEED $100 MORE OR LESS
Just Phone—It Will Be Ready Whenever You Stop In
AMERICAN FINANCE CO.
3308 Rhode Island Ave. MI. 6510
1210 Lee Hwy., Rosslyn OW. 8510
7932 Georgia Ave. N.W. JU. 7-7200
807 King St., Alex., Va. OV. 0130

PHONE LENDERS
FOR LOANS $15 TO $1500
Shirlington, Va., KI. 8-6767
Rosslyn, Key Bridge, CH. 2444
5203 Balto. Blvd., UN. 9000
3310 R. I. Ave., DE. 1240
3101 Naylor Rd. S.E., JO. 9-9200
7904 Georgia Ave., SH. 3680

AUTO PARTS—SERVICE 91

PAUL BROS. OLDSMOBILE
Sales, Service. Used Cars.
5520 Wisc. Ave. WO. 2161.

AUTO PAINTING 92

GUARANTEED PAINT JOB, $49.50
SAFFORD-CHANDLER
629 H St. N.E. AT. 4600

Trucks, Sale 93

CHEVROLET—1949 sedan delivery; 1 owner, with low mileage; beautiful blue finish, heater and defroster; reconditioned and guaranteed. Priced $1,195. Also many other panel body trucks, reconditioned and ready for service.
Chevy Chase Motor Co.
7725 Wisconsin Ave. N.W. OL. 6100

BUSES FOR SALE 95A

FORD—1944 bus; formerly owned by private school; ideal for private clubs, organization, etc. Has been reconditioned and ready to go. Priced $895, or make offer.
CHEVY CHASE MOTOR CO.
7725 Wisconsin Ave. N.W. OL. 6100

AUTOMOBILES WANTED 96

WOULD LIKE to purchase from a private owner a good '46 to '48 light automobile. An exceptionally clean prewar car will be considered. Call MR. EDMONSTON, DI. 2795, Eves. HO. 4351.

Autos for Southern Trade
'36 to '49—Spot Cash
Prestwood, 5806 Ga. Ave. GE. 9844

WANTED—Cars for Southern dealer in town this week.
KIRK MOTOR CO.
4000 Georgia Ave. N.W. TA. 4800.

WOULD LIKE to purchase from a private owner a good '46 to '48 light automobile. An exceptionally clean prewar car will be considered. Call MR. EDMONSTON, DI. 2795; eves., HO. 4351.

WANTED! CLEAN USED CARS
PARKWAY MOTORS
3051 M ST. N.W. MI. 0185.

LOST

$100 by a certain man in Arlington who sold his car to a neighbor without first getting an offer from
ARLINGTON MOTOR CO.
(1 block south of Key Bridge)
1917 North Moore St. OW. 8787.

AUTOMOBILES, SALES 97

AUSTIN—4-door; brand new; only $513 down; immediate delivery; all financing by us on easiest terms; good trade; completely equipped; $1539. Manhattan Auto & Radio Co. Authorized Austin Sales, Service, Parts. Both sides of 7th st. at R nw. NO. 7557.

BUICKS—'48—$1395
Sedans. Choice of colors; fully equipped; clean; $465 down, 15 months to pay.
EMERSON & ORME
Buick, established 1910
1139 17th St., at 17th & M Sts. N.W.
Just drive in our lot, or call DI. 1162

BUICK—'47 5-passenger sedan; black finish, radio, heater. This is an exceptional car; $1095. CCC guarantee.
Capitol Cadillac-Olds Co.
1222 22d St. N.W. ST. 2600.

BUICKS—'47—$1145
Sedans. Selection of colors; $382 down, 15 months to pay.
EMERSON & ORME
Buick, established 1910
1139 17th St., at 17th & M Sts. N.W.
Just drive in our lot, or call DI. 1162

BUICK—'47 Super Conv. Black car, light top; radio, heater, w.-w. tires; $1245. All cars guaranteed.
BREWER MOTORS, INC.
5111 Wisconsin Ave. N.W. WO. 1699.

BUICK '49—$1795
Super sedanette, dark maroon. R. & H., clean. $599 down, 15 months to pay.
EMERSON & ORME
Buick, established 1910
1139 17th St. at 17th & M Sts. N.W.

BUICK—1947 sedanette. Only $1,095. Black; radio, heater, seat covers, good tires. This is a one-owner car in excellent condition, and is sure to please the most discriminating buyer. Call John Farris.
NORTHEAST MOTOR CO.
3901 Minn. Ave. N.E. LU. 4-4100.

BUICK — 1947 — $1245
Convertible, fully equipped. $415 down. 15 months to pay.
EMERSON & ORME
Buick, established 1910.
1139 17th St. at 17th & M Sts. NW.
Just drive in our lot or call DI. 1162

BUICK—'50 Super Model "52" 4-door. Black; radio, heater, Dynaflo, seat covers, w.-w. tires. Just like new; low mileage; $2395. All cars guaranteed.
BREWER MOTORS, INC.
5111 Wisconsin Ave. N.W. WO. 1699.

BUICKS — 1946 — $1045
Sedans and Sedanettes. Selection of colors. $350 down, 15 months to pay.
EMERSON & ORME
Buick, established 1910.
1139 17th St. at 17th & M Sts. NW.
Just drive in our lot or call DI. 1162

BUICK—1948 4-dr.; dark blue; radio, heater, seat covers; like new inside and out. Perfect car for the family. $400 down will buy this car. Only $1,195. 30-day guarantee. Call Paul Cooley.
NORTHEAST MOTOR CO.
4400 Benning Rd. N.E. LU. 4-1011.

BUICK — 1946 — $1095
Convertible, fully equipped; clean; $365 down, 15 months to pay.
EMERSON & ORME
Buick, established 1910.
1139 17th St. at 17th & M Sts. NW.
Just drive in our lot or call DI. 1162

BUICK—1950—$1995
Special sedan. Dynaflow. Gray. R. & h. $665 down, 15 months to pay.
EMERSON & ORME
Buick, established 1910
1139 17th St. at 17th & M Sts. N.W.
Just drive in our lot or call DI. 1162

CADILLAC, '47 "60" Special Fleetwood 4-door black sedan, all extras included, R., H., w.w. with puncture sealed tubes; orig. owner; $2150. TA. 0502—DI. 0300.

CADILLAC—'41 Imperial 7-passenger limousine, R. H., hydramatic drive, excellent black finish. This car has been in private use by one owner and will make a fine automobile for commercial purposes; $795. CCC guarantee.
Capitol Cadillac-Olds Co.
1222 22d St. N.W. ST. 2600.

CADILLAC—'49 "62" De Ville. Black car with white wall tires; 2-tone upholstery, radio, heater, Hydra-Matic; 13,000 miles; one owner; $3295. All cars guaranteed.
BREWER MOTORS, INC.
5111 Wisconsin Ave. N.W. WO. 1699.

CADILLAC—'49
Fleetwood "60 S" sedan; radio, heater, Hydra-Matic drive and excellent white tires. This is the finest personally driven car that Cadillac builds. Must be seen to be appreciated. $3295. CCC guarantee.
Capitol Cadillac-Olds Co.
1222 22d St. N.W. ST. 2600.

CADILLAC—'48 "61" Sedanette; gray; radio, heater, Hydra-matic white walls; one owner; 22,000 actual miles; $2395. All cars guaranteed.
BREWER MOTORS, INC.
5111 Wisconsin Ave. N.W. WO. 1699.

CADILLAC 1949 4-Dr. Sedan—Light grey finish, r., h., seat covers; excellent condition. Only $2695. 30-day guarantee.
Mayflower Motors, Inc.
1125 15th St. NW. RE. 4232.

CADILLAC—'50 "62" 4-door sedan. Black, with radio, heater, Hydra-Matic. This car has 800 miles; selling at list price; $3872. All cars guaranteed.
BREWER MOTORS, INC.
5111 Wisconsin Ave. N.W. WO. 1699.

CADILLAC — 1948, black, 4-door sedan, fully equipped, best grade white wall tires; immaculate condition; low mileage; well cared for by 1 owner, diplomat; $2300. See Mr. Olivas, 1600 N. H. ave. nw.; no phone calls.

CHEVROLET—'49 de luxe 5-passenger coupe; fully equipped; a 1-owner car; 13,000 actual miles. This one you must see. Priced at $1545. Also many other makes and models, all reconditioned for thousands of miles of dependable transportation.
Chevy Chase Motor Co.
7725 Wisconsin Ave. N.W. OL. 6100

CHEVROLET—'47 F.M. 2-dr.; fully equipped; a one-owner car, in best of condition throughout; $945. Low cost GMAC terms.
MANDELL CHEVROLET
2241-45 Nichols Ave. S.E.
LU. 4-0010.

CHEVROLET '47—$995
Fleetline sedan. Fully equipped. Black. $335 down. 15 months to pay.
EMERSON & ORME
Buick, established 1910
1139 17th St. at 17th & M Sts. N.W.
Just drive in our lot or call DI. 1162

CHEVROLET—1938; good buy for only $125 cash. See Mr. Baber, Sinclair Service Station, 10th and E sts. nw.

CHEV.—'33 4-dr. Sedan, $65; good run. cond. Mr. Blum, RE. 7500, ext. 5915.

CHEVROLET—'49 cabriolet; moonlight cream finish with black top; completely equipped with all extras; 11,000 careful miles. Only $1,695. Low cost GMAC terms.
MANDELL CHEVROLET
2241-45 Nichols Ave. S.E.
LU. 4-0010.

CHEVROLET—1948 Fleetmaster 2-door. Excel. cond., many accessories; $1,195. JU. 7-7298.

CHEVROLET—'48 F.M. 2-dr.; r. and h.; beautiful light green finish. A one-owner car with very low mileage. $1,145. Low cost GMAC terms.
MANDELL CHEVROLET
2241-45 Nichols Ave. S.E.
LU. 4-0010.

CHEVROLET—1950 Belair; r. and h., w.w. tires; spotless; owner leaving; 3,300 miles. $1,875. EM. 6974.

CHEVROLET—'48 Fleetline; r. and h.; burgundy wine finish. A perfect family car, absolutely spotless throughout. $1,145. Low cost GMAC terms.
MANDELL CHEVROLET
2241-45 Nichols Ave. S.E.
LU. 4-0010.

CHEVROLET—'48 CONVERTIBLE. All accessories. Good mechanical condition. $1050. EM. 5135.

CHEVROLET—'49 5-pass. coupe; r. and h., et cetera; black finish, like new; perfect throughout. Cannot be duplicated at this price, $1,395. Low cost GMAC terms.
MANDELL CHEVROLET
2241-45 Nichols Ave. S.E.
LU. 4-0010.

CHEVROLET—Plenty of '46, '47, '48 and '49 models. Big price reductions.
STOHLMAN CHEVROLET, INC.
33rd and M Sts. NW. MI. 1646.

CHEVROLET—'48 Fleetline Aero sedan; black or 2-tone green; both fully equipped and one-owner cars with low mileage. $1,195 each. Low cost GMAC financing.
MANDELL CHEVROLET
2241-45 Nichols Ave. S.E.
LU. 4-0010.

CHEVROLET—1947 4-dr.; forest green; radio, heater. Here is a family car in A-1 condition throughout. Why walk or stay at home when $300 down will buy this car? Only $895. Call Don Whitcraft.
NORTHEAST MOTOR CO.
4400 Benning Rd. N.E. LU. 4-1011.

CHEVROLET—'48 F. M. 5-pass. coupe; r. and h. A one-owner car reflecting extremely good care and attention. $995. Low cost GMAC terms.
MANDELL CHEVROLET
2241-45 Nichols Ave. S.E.
LU. 4-0010.

CHEVROLET—1950 2-dr., black, $1,595. WINCHESTER, INC., 2804 Jeff. Davis hwy., Arl., Va., on Rt. 1. OT. 7177.

CHEVROLET—'46 4-dr.; r. and h.; original black finish like new; spotless interior, new tires, perfect mechanically. $845. Low cost GMAC terms.
MANDELL CHEVROLET
2241-45 Nichols Ave. S.E.
LU. 4-0010.

CHRYSLER—'48 Royal 4-door sedan; excel. mechanical cond. and appearance; radio and heater; private owner. OV. 5307.

CHRYSLER—'47 Windsor sedan; green finish, radio, heater, beautiful new seat covers; $1195. CCC guarantee.
Capitol Cadillac-Olds Co.
1222 22d St. N.W. ST. 2600.

CHRYSLER—'47 New Yorker 4-dr. Radio, heater. This car looks and runs like new; $1095. All cars guaranteed.
BREWER MOTORS, INC.
5111 Wisconsin Ave. N.W. WO. 1699.

DE SOTO — 1948 — $1195
Sedan, fully equipped; clean; $399 down, 15 months to pay.
EMERSON & ORME
Buick, established 1910.
1139 17th St. at 17th & M Sts. NW.
Just drive in our lot or call DI. 1162

DODGE—1942 4-door Sedan; r. and h.; fair shape; $295. OW. 7518.

DODGE—1947 Club Coupe. Radio, heater. An excellent value. $895.
AKERS OLDS.-CADILLAC CO.
Fairlington Shopping Center
Alexandria, Va. OV. 0350.

DODGE—1950 4-door, Cornet blue, only 400 miles. Extras. $2000. Owner drafted. TU. 3600, ext. 831, or LI. 5-6700, ext. 72950.

DODGE, 1942—2-door custom de luxe; light green; r. & h.; good running condition; $475 cash. OL. 3330.

DODGE, 1947, 4 doors, $1100 or best offer. TU. 0834.

FORD—1950 Tudor Custom 8; gray, overdrive; radio, heater, turn signals, undercoating, plastic seat covers; low mileage. Priced for sale immediately by original owner; $1695. JA. 2-6520 after 6 p. m.

FORD—'49 Custom Convertible "8". R. and h. Plastic seat covers, new top, w.w. tires. Carefully driven only 12,000 miles. This car is immaculate. See it today. Call MR. EDMONSTON, Logan Motors, ST. 7853. Your old car may equal down payment.

FORD—Late '47 4-dr. blk. Sedan 8-cyl. Super De Luxe; excel. cond.; low mileage. Reas. GL. 4400. Ext. 1050.

FORD, '49

Custom "8" club coupe; radio and heater; seat covers; very clean; top mechanical condition. Today's best buy at $1,299 with CIPCO written guarantee. Open evenings till 9.
COAST-IN PONTIAC
427 Florida Ave. N.E. AT. 7200.

FORD 1950 Custom 8 Two-Door—Green, r., h., seat covers; low mileage. Buy now and save. Only $1595. 30-day guarantee.
Mayflower Motors, Inc.
1125 15th St. NW. RE. 4232.

FORD—1950 Convertible Coupe. Really smart looking. Radio and heater. Car is like new. Friday only, $1,845.
AKERS OLDS.-CADILLAC CO.
Fairlington Shopping Center
Alexandria, Va. OV. 0350.

FORD—'49 2-door. Beautiful condition. A special low price, $1197. Only $399 down.
RON PONTIAC, INC.
7320 Wisconsin Ave. OL. 8000.

FORD—'49 V-8 Tudor. R. and h.; ensign blue finish, absolutely spotless and like new throughout; $1,295. Low cost GMAC terms.
MANDELL CHEVROLET
2241-45 Nichols Ave. S.E.
LU. 4-0010.

FORD—'50 Custom Tudor 8. Must be sold. Will accept older car in trade. Call MR. EDMONSTON, HO. 4351, eves. only.

FORD—'50 de luxe 4-dr. equipped as taxi but not titled as such. R. and h. Must sacrifice. Phone LA. 6-6229.

FORD—1949 coupe; gleaming black finish, low mileage, good tires, heater, spotlight. Hurry! This car won't stay here long. Only $995. Call Bill Crould.
NORTHEAST MOTOR CO.
920 Bladensburg Rd. N.E. AT. 0200.

FORD—1949 station wagon; r., h., overdrive, undercoating, w. w. tires; excel. cond.; owner; $1,595 cash. OV. 4938.

FORD—1938 2-dr. sedan, heater, seat covers; excel. cond and finish. Passed Va. inspection, $350. JE. 3-8135.

HUDSON—1941 4-dr. sedan, R. and h.; $300. WI. 1773 after 6 p. m.

HUDSON—1948 2-dr. sedan; r. and h., spotlight; excel. cond.; $1,265. ALEXANDRIA NASH, 1705 Mt. Vernon ave., AL. 2330, eves. till 9; Suns., 12 to 5.

KAISER—1951 2-door sedan. Co. official car. New-car guarantee. Low mileage. Special $1867. Jack Pry, 16th and Pa. ave. se.

LINCOLN 1950 Cosmo. Sport Sedan—Rich grey finish; fully equipped, including Hydra-Matic drive; chauffeur driven; reasonably priced at $2895. 30-day guarantee.
Mayflower Motors, Inc.
1125 15th St. NW. RE. 4232.

MERCURY—1950 club coupe; excellent black finish, heater, seat covers; overdrive and excellent white tires; this car is immaculate; $1795. CCC guarantee.
Capitol Cadillac-Olds Co.
1222 22d St. N.W. ST. 2600.

MERCURY—'50 club coupe. Black. Radio and heater. Less than 8000 miles. $1800. Call OW. 1617.

MERCURY '49—$1495
Sport sedan, fully equipped, clean. $499 down, 15 months to pay.
EMERSON & ORME
Buick, established 1910
1139 17th St. at 17th & M Sts. N.W.
Just drive in our lot or call DI. 1162

MERCURY 1950 Sport Sedan—Brilliant blue finish, equipped, r., h.; appearance and condition excellent; priced to sell. Only $1895. 30-day guarantee.
Mayflower Motors, Inc.
1125 15th St. NW. RE. 4232.

MERCURY 1949 Sport Sedan—Blue, r., h., overdrive; exceptionally clean. Only $1495. 30-day guarantee.
Mayflower Motors, Inc.
1125 15th St. NW. RE. 4232.

MERCURY 1948 Convertible Coupe—Grey finish, r., h., w. s. w.; excellent condition; priced to sell. $1095. 30-day guarantee.
Mayflower Motors, Inc.
1125 15th St. NW. RE. 4232.

NASH—1946 "600" Slipstream 4-door. New tires. Good cond. By owner. $695. GL. 5193.

NASH—1949 Ambassador 4-dr.; overdrive, air-conditioned heater, seat covers, sun visor, twin-bed arrangement. $1,745. ALEXANDRIA NASH, 1705 Mt. Vernon ave. AL. 2330, eves. till 9. Sundays 12 to 5.

NASH—'48 "600;" r., h.; perfection is hard to find but honestly here is it. Beauty, performance and economy. Guaranteed at only $1,095.
Williams & Baker Nash
2819 M St. N.W. HO. 8700.

NASH—'46 "600"—$695
Sedan; fine condition; $233 down, 15 months to pay.
EMERSON & ORME
Buick, established 1910
1139 17th St., at 17th & M Sts. N.W.
Just drive in our lot, or call DI. 1162

OLDSMOBILE—'48 model 98 sedan; blue finish, radio, heater and hydramatic drive; $1395; CCC guarantee.
Capitol Cadillac-Olds Co.
1222 22d St. N.W. ST. 2600.

OLDSMOBILE, 1946, "76" Hydra-Matic, heater, radio; orig. owner; $945. Call E. J. Keyes, DE. 7330.

OLDSMOBILE—'46—$895
Sedan; fully equipped; clean; $300 down, 15 months to pay.
EMERSON & ORME
Buick, established 1910
1139 17th St., at 17th & M Sts. N.W.
Just drive in our lot, or call DI. 1162

OLDSMOBILE—'48 Model 66 conv. coupe; green finish; radio, heater, Hydra-Matic drive, seat covers; excellent buy. $1295. CCC guarantee.
Capitol Cadillac-Olds Co.
1222 22d St. N.W. ST. 2600

OLDSMOBILE—1947, $995; Hydra. "66" conv. cpe.; maroon, r. and h., new top, s. c., w.s.w. tires, LI. 3-7787

OLDS—1950 "88" Hydra-Matic de luxe, with extras, 4-dr. sedan; 4000 miles; possession early November; transferred; $2400 or best offer. 2710 35th pl. nw.

OLDSMOBILE—1948 Club Coupe; Hydra-Matic; heater; 2-tone finish. Appearance and condition excellent. Bargain, $1,175.
AKERS OLDS.-CADILLAC CO.
Fairlington Shopping Center
Alexandria, Va. OV. 0350.

OLDS—'48 "76" de luxe sedanette with Hydra-Matic, r. and h.; a one-owner car with very low mileage, like new throughout; $1,195. Low cost GMAC terms.
MANDELL CHEVROLET
2241-45 Nichols Ave. S.E.
LU. 4-0010.

OLDSMOBILE—'41 4-door sedan; Hydra-Matic, air-cond. heater; radio. Orig. owner. Tip-top cond. Good tires. $545 cash. TE. 6308.

OLDS—'40 4-door sedan. Heater. Orig. owner. $450 or best offer. Must be seen to be appreciated. OT. 9197.

PACKARD, 1941, club coupe; lovely finish; good transp.; best offer. AP. 6006.

PACKARD—1948. Like new; cost $3,300; will sell for $1,395; going overseas. JA. 8-7103.

PLYMOUTH—'49 2-dr. sedan. This car cannot be told from new. Very low mileage. $1,295. Low cost GMAC terms.
MANDELL CHEVROLET
2241-45 Nichols Ave. S.E.
LU. 4-0010.

PLYMOUTH—'49 Spec. De luxe Sedan. Beautiful black finish, heater and excellent tires. This is an excellent buy; $1345. CCC guarantee.
Capitol Cadillac-Olds. Co.
1222 22ND ST. N.W. ST. 2600.

PLYMOUTH—'46 4-dr. special de luxe; r. and h., excel. cond.; $875. AP. 0090.

PLYMOUTH—1949 4-dr. Special de luxe sedan; r. and h., seat covers, looks and runs like new; $1,445. ALEXANDRIA NASH, 1705 Mt. Vernon ave., AL. 2330, eves. til 9; Sundays, 12 to 5.

PLYMOUTH '48—$1095
Special De luxe sedan. $365 down, 15 months to pay.
EMERSON & ORME
Buick, established 1910
1139 17th St. at 17th & M Sts. N.W.
Just drive in our lot or call DI. 1162

PLYMOUTH—1939 coupe. Only $95. Just good, dependable, everyday transportation. Beat the new regulations—pay cash and forget large monthly payments. Call Bill Sanders.
NORTHEAST MOTOR CO.
920 Bladensburg Rd. N.E. AT. 0200.

PONTIAC — 1950 "8" Convertible; Hydra-Matic drive. Fully equip. Big savings for quick sale. FA. 4140.

PONTIAC 1946 "8" Sedan Coupe—Black, r., h.; one owner; mechanically A-1. Only $945. 30-day guar.
Mayflower Motors, Inc.
1125 15th St. NW. RE. 4232.

PONTIAC—1935; excel. cond.; orig. paint, quiet motor; mileage 63,650. Good tires. $200 cash. RA. 0933, after 8 p. m. or Sat. a. m.

PONTIAC — 1948 — $1195
Sedan, Hydra-Matic drive; very clean; $399 down, 15 months to pay.
EMERSON & ORME
Buick, established 1910.
1139 17th St. at 17th & M Sts. NW.
Just drive in our lot or call DI. 1162

PONTIAC—1941 "8" 4-dr. custom, r., h., 1948 motor, new paint, excel. tires, seat covers. $450 or best offer. OR. 8519.

STUDEBAKER—1950 Champion 4-dr. sedan; plastic tailored seat covers, heater; looks and runs like new; $1565. ALEXANDRIA NASH, 1705 Mt. Vernon ave. nw. AL. 2330 eves. till 9. Suns. 12 to 5.

STUDEBAKER—1941 black, 4-door Commander; above average condition; $350. OV. 1313.

TERRAPLANE, 1937, private owner, $80. AP. 0413 after 6.

ARMED FORCES ONLY

Substantial savings, new and used cars, dealer guarantee, terms and trades.
United Services, HU. 4350

'46 Olds "76" Cl. Sd. — Slate green finish. R.&H., seat covers. One owner $795
'47 Olds "66" Cl. Sd. — Orig. dark blue finish. Fully equipped incl. Hydr. dr. One-owner. $995
'48 Olds "68" 4-Dr. — Orig. Denmark blue. Hydra. dr., R.&H. An unusual value ... $1195
Pohanka Service Inc.
1140 20th St. N.W. EX. 8307

Happily Ever After

UNKINDEST CUT
Appendicitis scars and such
Lend conversation wings,
With not so much as tonsils
plucked
I feel quite out of things.

WILLYS 1950 NEW
4-CYLINDER STATION WAGONS
6-CYLINDER STATION WAGONS
4-WHEEL DRIVE
Jeeps, Trucks, Station Wagons
Immediate delivery. Choice of colors. Supply limited.
HUNTER MOTORS
901 Prince St., Alex., Va.
OV. 1439

GUARANTEED SPECIALS
'50 DODGE Coronet 4-Dr. Radio, heater, spotlight, Seat covers, w.s.w tires $2045
'48 PLYMOUTH 4-Dr., heater, excl. cond. $1215
'48 PLYMOUTH 4-Dr., black, heater $1180
MASON MOTOR CO.
De Soto—Plymouth Dealer
34th & Benning Road N.E.
LI. 3-9550 Open 9 to 9

TOM SAYS: YOUR '40 '41 CAR
is the down payment on one of our late model one-owner
"New Car Conditioned" Silver Seal Cars
Serving the Wash. Public 25 Yrs. At Lee Hwy. in Cherrydale, Va.
TOM'S AUTO SERVICE
4031 OLD DOMINION DR.
JA. 2-2883

1950 MERCURYS
1 Convertible
3 Club Coupes
6 Sedans
TO BE SOLD AT A GREAT SAVINGS
COMPANY OFFICIAL CARS
Grady Motors, Inc.
"Lincoln-Mercury Dealer"
7809 Wisconsin Ave. N.W.
OL. 7400

WEEK END "must move" SPECIALS
GUARANTEED SAVINGS
$100
ON EVERY ONE OF THESE LATE MODELS!
'50 BUICK Spec. Delx. 4-dr. Dynaflow, fully equipped $1985
'49 CHEVROLET Styline, Delx. Club Coupe, fully equipped $1345
'49 MERCURY Club Coupe, radio, heater, overdrive ... $1645
'49 FORD Fordor, heater $1245
'49 STUDEBAKER Champ. Regal Delx. Convertible, heater, overdrive, hillholder ... $1395
'47 CHRYSLER Windsor, Club Coupe, fully equipped ... $1075
'48 JEEP Station Wagon, R. and H. Overdrive $945
'47 PONTIAC 4-dr. Fully equipped $995
CALVERT
Motors, Inc.
2611 LEE HWY., ARL.
OW. 7166 CH. 8944

For The Finest
. . . IN USED CARS
See the trade-ins that come from the finest homes in the Country Club Section.
Prices are reasonable
Terms Arranged
'49 CHEV. 5-Pass Cpe. R.&h. $1495
'49 PLYMOUTH 4-dr. Sedan. H.&d. ... $1445
'48 CHEV. 4-dr. Sedan, R.&h. $1245
'48 CHEV. 2-dr. Sedan. R.&h. ... $1195
'47 CHEV. Aero Sedan. R.&h. $1095
'47 CHEV. 2-door Sedan. R.&h. $1095
'47 CHEV. 4-dr. Sedan. H.&d. $1095
'46 FORD Station Wagon. H.&d. ... $895
Chevy Chase MOTOR CO.
7726 Wisconsin Ave. N.W.
OL. 6100

"Pontiac Means McKee"
McKEE PONTIAC
1828 L St. N.W. ST. 7100

DID YOU KNOW
YOUR '40 or '41 car will make the down payment on one of our late models. Come out today.
Grady Motors, Inc.
Lincoln-Mercury Dealer
7809 Wisconsin Ave. N.W.
OL. 7400

HORNER'S CORNER
STANLEY H. HORNER, INC.
Fla. Ave., 5th to 6th N.E. AT. 6464
'48 Stude. 4-dr. Land Cruis. $1295
'50 Stude. Champ. 2-dr. ...$1495
'48 Dodge 4-dr. Dlx. $1095
'49 Dodge 4-dr. Dlx. 1st ser. $1395
'49 Dodge Coronet Cl. Cpe. $1695
'49 De Soto 4-dr. Dlx.......$1695
'47 Buick Station Wagon .. $895
'46 Buick 4-dr. Super. $995
'48 Buick 4-dr. Special $1295
'48 Buick Convertible $1595
A Complete Selection of BUICKS and Other Makes and Models, 1950 to 1941

'50 PONTIACS
WE HAVE SEVERAL COMPANY OFFICIAL CARS
LOW MILEAGE • Fully Equipped
FOR SALE at SUBSTANTIAL DISCOUNT
BENDALL PONTIAC
1625 PRINCE ST.
ALEXANDRIA OV. 1600
Dealer's License No. 38

Buick's The Buy
AND ARLINGTON'S THE PLACE TO BUY IT!
'50 BUICK Special Sedan. Dyna-Flow
FULLY EQUIPPED
This is a Company Official Car and Fully Guaranteed . . . at a Substantial Saving
WINDRIDGE & HANDY
Authorized BUICK Dealer
1119 Wilson Blvd., Arlington, Va. CH. 5800

Greatly Reduced USED CAR PRICES — SAVINGS — VALUES
"BEFORE WINTER" TRADE-IN BARGAINS
'49 Lincoln... $1595 — Club Sedan. Gray. R.&H., overdrive.
'49 Ford..... $1295 — Custom "8" Fordor. Blue. Heater.
'49 Ford..... $1295 — Custom "8" Club Coupe. Black. R.&H.
'48 Mercury.. $1095 — Convertible. Maroon. Radio, heater.
'47 Chevrolet.. $895 — 2-Door. Black. Radio, heater.
'47 Ford...... $895 — "8" Cl. Cpe. Super Delx. R.&H.
'47 Ford...... $795 — Station Wagon. Green. Heater.
'48 Crosley.... $245 — Station Wagon. Heater.
'49 Ford..... $1295 — Custom "8" Fordor. Gray. Heater.
'48 Hudson.. $1245 — Club Coupe. Green. R. & H.
—TRUCK—
'49 Willys $795 — Panel. Maroon.
Edmonds Motors INC.
Wilson Blvd. at N. Jackson St., Arl., Va.
CH. 4300 Dir. 96. CH. 4300

SEE 'EM—TRY 'EM—YOU'RE SURE TO BUY 'EM
'49 Chevrolet.. $1695 — Convertibles (2). One is ivory, one is mist green.
'49 Chevrolet.. $1495 — Club Coupe. Black.
'49 Chevrolet.. $1495 — Styleline De L. Sed. Black.
'49 Plymouth.. $1445 — Sedan. Green.
'49 Chevrolet.. $1425 — Styleline 2-Dr. Sedan. Black.
'49 Chevrolet.. $1495 — Fleetline 2-Dr. Sedan. Maroon.
'49 Chevrolet.. $1295 — Business Cpe. Black.
'48 Plymouth.. $1145 — 2-Dr. Sedan. Black.
'48 Oldsmobile. $1295 — Sedan. Blue.
'48 Chevrolet.. $1245 — Aero Sedan.
'48 Plymouth.. $1275 — Sedan. Green.
'48 Chevrolet.. $1245 — Sedan. Black.
'48 Chevrolet.. $1175 — Aero Sedan. Maroon.
'48 Chevrolet.. $1095 — Aero Sedan. Grecian gray. Special.
'47 Plymouth... $975 — 2-Dr. Sedan. Black.
'47 Buick.... $1275 — Convertible. Black.
'47 Dodge.... $1075 — Sedan. Green.
'47 Pontiac.... $995 — 2-Dr. Sedan. Blue.
'47 Chevrolet.. $1045 — Sedan. Black.
'46 Chevrolet... $745 — Business Cpe. Black.
WILLIAMS Chevrolet Co., Inc.
1339 East-West Highway
Silver Spring, Md. SH. 8000
HOURS — Daily 8 A.M.-9 P.M. — Sat. 8 A.M.-4 P.M. — Sun. 12 Noon-4 P.M.

DE SOTO '48
2-Door Sedan. Grey finish. Radio, heater, sun visor, seat covers. A mechanically perfect one-owner car.
$1095
Maryland Motors
Rockville, Md. OL. 6500

TRADED
Late Model Cars
'50 Chrysler Windsor Convertible Coupe. Driven less than 5,000 miles. R.&H. Like new in every detail. $2995
'50 Hudson Pacemaker 2-Door Sedan. Seat covers and heater. An A-1 automobile $1595
'49 Chrysler Windsor 4-Dr. Sedan. Equipped with every extra in the catalog. Driven only 8,000 miles.... $2295
'49 Chrysler Windsor Convertible Coupe. Cream with a black top. R.&H. Excellent condition $2345
'48 Plymouth 4-Dr. Sedan. R.&H. Sun visor. Black. A-1 condition $1095
'47 Chrysler New Yorker 4-Door Sedan. R.&H. A very clean car $1345
'47 Chrysler Windsor Convertible. Fully equipped. R.&H. Maroon finish. Excellent cond. 1-owner $1695
'49 Plymouth Special De Luxe 4-door. Extra clean, equipped $1395
'47 Buick Roadmaster Sedan. Equipped, all extras. Unusually clean $1395
'46 Buick Roadmaster Sed. Driven only 21,000 mi. Equipt. Very clean . $1195
'46 Nash 4-Door Sedan. Tan. R.&H. $745
'46 Pontiac 4-Door Sedan. R.&H. $1095
'42 Chrysler New Yorker. Green. R.&H. $445
These are all low mileage one-owner cars that we can and do recommend to the most discriminating purchaser.
Washington's Oldest Automobile Dealer
Pioneer of Chrysler & Plymouth
H. B. LEARY, Jr. & BROS., INC.
1612-22 U St. N.W.
HO. 6000

DEMONSTRATOR $350 DISCOUNT
1950 DE SOTO Custom 4-dr. New car guarantee, radio, heater, seat covers, white sidewall tires.
MASON MOTOR CO.
De Soto-Plymouth Dealer
34th & Benning Road N.E.
LI. 3-9550 Open 9 to 9

DE SOTO '47
2-Door Sedan, perfect blue finish. Radio, heater, sun shield, seat covers. Good tires, spotless. A real Rockville Bargain at
$895
Maryland Motors
Rockville, Md. OL. 6500

Collegiate ALL-STAR Specials
Old Dominion College of Automobile Knowledge

'Dean' Jerry Slagle says:
"Don't buy any car until you've seen the many outstanding graduates (good used cars) now on display at Old Dominion College of Automobile Knowledge. Every car has passed its test—and there are no better values. Classy lasses with sturdy chassis—and big men of the campus, too! See them before you buy."
★ ★ ★ ALL-STAR SPECIALS ★ ★ ★
"PERSONALLY INDORSED"

Alexandria Location		*Fairfax Location*	
'46 Chevrolet 4-Door Sedan.	$895	'46 Plymouth 4-Dr. Sedan.	$795
'50 Hudson Club Coupe.	$1795	'47 Frazer 4-Dr. Sedan.	$895
'50 Chevrolet Conv. Like new.	$2095	'48 Hudson Com. Cl. Cp.	$1395
'49 Hudson Sedan, ex. con.	$1595	'49 Ford Sedan.	$1345

Old Dominion Motors
Old-Fashioned Courtesy; Dependable Service
ALEX., VA.—833 N. PITT ST. OVerlook 2626
OUR FAIRFAX LOCATION
Phone: Fairfax 76-J-12, U. S. Route 50, ¼ Mile West of Camp Wash.

TRUCKS, SALE 93

TRUCKS, SALE 93

LIGHT DELIVERY AND PANEL

MAKE AND MODEL	PRICE	DESCRIPTION AND DEALER
'49 CHEVROLET PANEL	$1075	½-ton, blue. Clean, low mileage. Completely reconditioned. WILLIAMS CHEVROLET CO., INC. 1339 East-West Hwy. Silver Spring, Md. SH. 8000.
'41 DODGE PANEL	$275	1-ton panel; top shape; bargain. WILLIAMS CHEVROLET CO., INC. 1339 East-West Hwy., Silver Spring. SH. 8000.
'42 DODGE ½-TON PANEL	$345	Many dependable miles of trouble-free service left in this truck. Guar. to pass D. C. inspection. STEUART MOTORS 6th and N. Y. Ave. N.W. NA. 3000.
'46 FORD ½-TON PANEL	$625	A willing worker ready to earn money for you. CHERNER MOTOR CO. 1781 Florida Ave. N.W. HO. 5000.
'46 FORD ½-TON PANEL	$550	Very clean; top running condition. A wonderful value. CHERNER MOTOR CO. 1781 Florida Ave. N.W. HO. 5000.
'35 FORD 1-TON PANEL	$95	A rugged worker. CHERNER MOTOR CO. 1781 Florida Ave. N.W. HO. 5000.
'40 FORD PANEL	$265	1-ton. Truly a saving. Motor, body, tires A-1 shape. WILLIAMS CHEVROLET CO., INC. 1339 East-West Hwy. Silver Spring, Md. SH. 8000.
'41 GMC PANEL	$395	Excellent value. ERWIN FORD CO. Lee Hwy. (211) & Chain Bridge Rd. Fairfax, Va. FAirfax 799.
'47 INTERNAT. ½-TON PANEL	$745	Looks, performs like new; fully guaranteed; terms arranged. STOHLMAN CHEVROLET 33rd and M Sts. N.W. MI. 1646.

PICKUP AND EXPRESS

MAKE AND MODEL	PRICE	DESCRIPTION AND DEALER
'46 CHEVROLET CANOPY EXPRESS	$595	Perfect condition. Bargain. FRANCIS & PARSONS 2116 Nichols Ave. S.E. LU. 4-2880.
'48 CHEVROLET ½-TON PICKUP	$895	Low mileage; one owner; perfect condition; fully guaranteed; terms. STOHLMAN CHEVROLET 33rd and M Sts. N.W. MI. 1646.
'46 DODGE PICKUP	$495	Excellent condition; low mileage. Northeast Motor Co., (Ford) 4400 Benning Rd. NE. LU. 4-1011.
'46 FORD ½-TON PICKUP	$695	A-1 condition. PARKWAY (FORD) 3051 M St. N.W. MI. 0185.
'48 FORD ½-TON PICKUP	$875	Ready to haul your load; motor, tires, body excellent. An investment. WILLIAMS CHEVROLET CO., INC. 1339 East-West Hwy., Silver Spring. SH. 8000.
'50 FORD EXPRESS	$1295	¾-ton; 7.00x17 6-ply tires. Excellent condition. Like brand new. 2109 BENNING ROAD N.E.
'47 GMC ½-TON	$695	Pickup. Good tires. Motor top condition. WILLIAMS CHEVROLET CO., INC. 1339 East-West Hwy. Silver Spring, Md. SH. 8000.
'47 STUDEBAKER PICKUP	$750	½-ton. In excellent mechanical condition. CHERNER MOTOR CO. 1781 Florida Ave. N.W. HO. 5000

CAB AND CHASSIS

MAKE AND MODEL	PRICE	DESCRIPTION AND DEALER
'48 CHEVROLET CAB & CHASSIS	$595	Short wheelbase; excellent throughout. Buy this. Northeast Motor Co., (Ford) 920 Bladensburg Rd. N.E. AT. 0200.
'46 MACK CAB & CHASSIS	$995	158-in. 2-ton. ERWIN FORD CO. Lee Hwy. (211) & Chain Bridge Rd. Fairfax, Va. FAirfax 799.

DUMP

MAKE AND MODEL	PRICE	DESCRIPTION AND DEALER
'48 FORD DUMP	$895	3-yard body; chassis and motor in A-1 condition. PARKWAY (Ford) 3051 M St. N.W. MI. 0185
'47 FORD DUMP	$795	3-yard body; motor, chassis and tires in A-1 condition. PARKWAY (FORD) 3051 M St. N.W. MI. 0185

STAKE AND PLATFORM

MAKE AND MODEL	PRICE	DESCRIPTION AND DEALER
'42 CHEVROLET 1½-TON STAKE	$425	Flatbed. Excellent condition throughout. Bargain. WILLIAMS CHEVROLET CO., INC. 1339 East-West Hwy. Silver Spring, Md. SH. 8000
'45 FORD STAKE	$295	A real bargain. Must be seen. Northeast Motor Co., (Ford) 3901 Minn. Ave. NE. LU. 4-4100.
'47 STUDEBAKER STAKE	$825	1½-ton; very nice condition. CHERNER MOTOR CO. 1781 Florida Ave. N.W. HO. 5000.
'46 FORD 1½-TON STAKE	$795	12-foot body. CHERNER MOTOR CO. FORD DEALERS 1781 Florida Ave. N.W. HO. 5000.
'46 STUDEBAKER 1½-TON STAKE	$995	New engine. New body. ERWIN FORD CO. Lee Hwy. (211) & Chain Bridge Rd. Fairfax, Va. FAirfax 799.

Walter Winchell

. . . In New York

Broadway Showboat

J. Arthur Rank paid Paul Gallico $100,000 for the screen rights to his "Snow Goose," which will not be filmed. But Mary Orr got little more than $1000 for "Wisdom of Eve" (a magazine story), which is now "All About Eve," one of the richest box-office smashes . . . Cue mag, which shelved all radio listings (except teevy) just to see what the reaction would be, soon found out. The editor reports a hurricane of lusty complaints, so they go back in the Nov. 11th issue . . . The Theatre is reaping a golden harvest, but not all the stage news is gilt-edged. Three shows collapsed last weekend, representing a $300,000 deficit . . . Tallulah Bankhead was saying she had been to the dentist, to which Richard Mancy intoned: "Why? To be defang'd?" . . . Critic Brooks Atkinson cited the acting and direction of John Steinbeck's "Burning Bright" as "superb." He added: "It is written in the form of an epic and acted like a poem." Then he punch-lined: "It is inadequate." Orchids were never thornier.

"Quo Vadis," the MGM saga being filmed in Italy, has a 9-month shooting schedule. The cost is a mere $15,000 per minute . . . Variety's report that producer Leland Hayward's legit clicks are grossing $225,400 weekly is a remarkable testimonial to the basic vitality of entertainment's oldest medium . . . One teevy network will gross over ten million this year and wind up in a blaze of scarlet ink . . . Francis X. Bushman, chief of the silent screen idols, is now a voice on the "Broadway Is My Beat" radio show Friday eves . . . Bethe Douglas hasn't her name in lights, but she may be enjoyed at three different Broadway places. At Loew's State in "Toast of New Orleans," at the Capitol in "A Life of Her Own," and at the Ziegfeld in "Gentlemen Prefer Blondes."

No wonder the advance heralds trumpet that Joan Crawford's "Harriet Craig" is headed for hoorays It's the film version of a great stage smash, "Craig's Wife" . . . Ruth Roman's charm manages to overcome her zany coiffure in "Three Secrets" . . . Joseph Cotton is so expert at scene-swiping because of his adroit under-playing . . . Sample lyric from a new "love" ditty: "Slam, bam, alakazam—wonderful you met I!" Hmmmm . . . "Season in the Sun," which is high among the hits, cost only $50,000 to stage . . . The imitators of "The Goldbergs" have borrowed its characters and format—but they Just Can't Make It Good . . . Jolson's last appearance (before Korea) was in August as pinch-hitter on our Sunday-nighter.

Ava Gardner's bullfighter friend in Madrid is on his way here to help exploit the picture, "Pandora's Box," and watch the photo services fall for the phony "plants" . . . Mrs. Alf Lunt (Lynn Fontanne) is not only rich, she also has a big chunk of Cole Porter's "Out of This World," and he rarely sponsors flops . . . After being banned from all 38 Shubert temples for four years, the showmen reluctantly agreed to permit our entry into "Wunderbar" only because Jolson, the star, refused to go on unless we could review it. Ours was among the nh-nhs . . . Playwright Moss Hart is the latest to criticize the critics. He charges that they know "almost nothing about direction and pretty damned little about acting." Mr. Hart doesn't mention that they saluted his clicks. Probably because (as the line goes) we all remember the bumps and forget the caresses.

This is the type of stupidity which is a cinch to invite teevy censorship: A murder meller dealt with a sadistic 10-year-old . . . One bingocast which hasn't lost its zing is "Stop the Music." Mitzi Mayfair and Chas. Henderson's guidance being a chief reason . . . Peggy Lee's blues style via "Once in a Lifetime" is something to patty-cake . . . The theory offered by a few managers that Shakespeare's cadences are over the heads of the average audience has been effectively shattered by the success of Oliver's film, "Hamlet." It netted almost three million to date . . . Oh, no! A mag reports Van Johnson indulges in special exercises to improve his facial muscles. (Oh, you Doll!)

There are still 8,000,000 U. S. homes beyond the reach of the coaxial cable . . . The whodunit vogue on the air is waning. Several sleuth-happy dramas were yanked by sponsors in the last month . . . Art Ford's all-nighter still tops the disc-jock field, so far as this Gershwin-Berlin-Rodgers & Hammerstein-Kern lover is concerned . . . Drama reporters noted that Clive Brook, the British actor, will be making his Broadway stage debut in "Second Threshold." He was in "Fair and Warmer" 33 years ago . . . Gertrude Lawrence and Richard Aldrich switch their Hyannis Music Circus to St. Petersburg January 14 . . . The star dressing room at the Ziegfeld still has "Bee" instead of "Star" on the floor. For Bea Lillie when she played it . . . From a Trib music review: "He seemed inclined to understate a principal melodic line, missing some essential lyricism in avoiding an inappropriate sensuousness" . . . Whatinell does that mean?

Bing Crosby and Bob Hope, both sponsored by the same cigarette firm, do not smoke cigarettes. Bing's a pipe man, Bob's a cigar smoke blower-in-your-face . . . Wait'll you hear Dimitri Tiompkin's score from the "Cyrano de Bergerac" sound track. A classic . . . Bella Spewack, making her debut as a show producer (via "The Golden State" in Philly, Nov. 7), predicts that Jocelyn Brando and John Randolph are "stars of the future" Josephine Hull and Ernest Truex have the stellar roles . . . Kostelanetz's newest recorded album is crowded with 19 of I. Berlin's tune-toppers . . . The most passionate love-letter in Ethel Merman's collection of mash-notes came from critic Richard Watts: "She is more than merely a woman or a star. She is a mighty natural force, and she belongs with Niagara Falls, the Grand Canyon and Yellowstone Park among our God-given natural wonders." Bebbeso, she can't flick a chicken.

The new season's first national Nielsen ratings are in. Radio Theater in the lead. Irma next. The Richard Hudnut (Sunday night) News is third, Jack Benny fourth, Godfrey's Talent Scouts fifth . . . In teevy Berle leads with 62.1. Nielsen adds that the 1950 estimate of total U. S. radio homes is 40,700,000 . . . The "Call Me Madam" score is getting more repeats on the air than station identifications . . . "Two Flags West" is packed with lusty he-men, but Linda Darnell isn't even kissed once during the whole flicker . . . Diction is always de luxe when you're listening to Basil Rathbone. Ever hear him pronounce "extraordinary"? Makes it ripple . . . Ken Murray's blooper on his teevy stanza the other Satdee eve'g is still the laugh of the week. No, it can't be linotyped here . . . "Breakthrough," which premieres at Warner's Hollywood (on the Coast, Nov 8), is touted as "The Big Parade" of Hitler's War . . . Amazing that John Garfield's starrer, "The Breaking Point," emerged from the Johnston office with its Hemingways intact. The dialog is pretty Oh-Brother in spots . . . Reminder for Movie Directors: The greatest love scene of all (Romeo & Juliet) is performed without physical contact.

CAPITOL APPLIANCE CO.—OPEN MON., FRI. & SAT. 'TIL 9
See it NOW at CAPITOL APPLIANCE
NEW 1951
Whirlpool
AUTOMATIC WASHER
For over 50 years manufacturers of the World's Finest Home Laundry Equipment
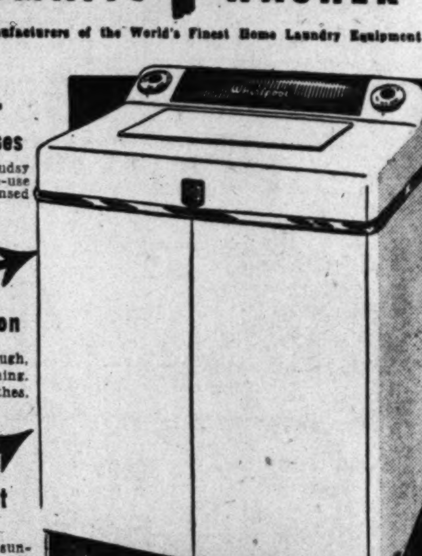
Suds Miser & Seven Rinses
Store precious, sudsy hot water for re-use while clothes are rinsed 7 TIMES.
Agiflow Action
For extra thorough, extra gentle washing. Extra easy on clothes.
Ultra Violet Lamp
Floods wash with sun-pure rays. Clothes are airy-fresh and fragrant.
No other washer gets clothes so freshly, fragrantly clean . . . truly Clinic Clean! Clothes are snowy-white, brand-new bright! Come in and see the famous Whirlpool exclusives at Capitol.
299.95
$19.95 with Suds-Miser
5-YEAR WARRANTY
On Complete Sealed Transmission
CAPITOL APPLIANCE CO.
TELEVISION·RADIOS·APPLIANCES
8527 GEORGIA AVE.
SLIGO 3400
SILVER SPRING MD.—FREE PARKING
FREE PARKING ON LOT NEXT TO STORE

Daily Crossword Puzzle

ACROSS

1 WARM
6 LUMP OF EARTH
10 GRANT
14 GENUS OF PALMS
15 SHAKESPEAREAN KING
16 TOWARD THE MOUTH
17 STREAM
18 PALLIATE
20 SIMPLE SUGAR
21 MEDIEVAL COIN
23 KEEPER
24 SEDIMENT
26 SUBTLE
28 GREEK LETTER
29 HARMONY
32 MODIFIED PLANT
35 HIRE
38 CORNER
40 ENGLISH COUNTRY FESTIVAL
41 NOT INVOLVED
43 UNDAUNTED
45 METALLIC ROCK
46 BIBLICAL COUNTRY
48 MINISTER
49 CLASSIFY
51 BAKE WITH CRUMBS
53 WHEEL TRACK
55 LEG JOINT
56 FACILITY
60 HELICAL
63 PROVINCE OF INDIA
65 PINOCHLE SCORE
66 ASSUAGE
68 EXTRA
70 ROD
71 UNFOLD
72 FERVENT
73 AQUATIC BIRD
74 REQUIRE
75 CATKIN

DOWN

1 WARBLE
2 GET UP
3 EMBANKMENT
4 SHERBET
5 ARROW
6 CLERGYMAN
7 DICTIONARY
8 CEREAL GRAIN
9 SKETCHED
10 WAY
11 EXTIRPATE
12 TROPICAL FRUIT
13 PARADISE
19 SHORT SLEEP
22 TOUGHENS
25 FAREWELL TO CATS
27 GOD OF LOVE
30 MONSTER
31 GERMAN PHYSICIST
33 WORD OF SORROW
34 DEPRESSION
35 SON OF SETH
36 ROMAN FIDDLER
37 INDEPENDENT SOLDIER
39 NEW ZEALAND SHRUB
42 WANT
44 MATURE
47 SEA COW
50 SOUP DISH
52 COIN INSCRIPTION
54 HEBREW LETTER
57 SAYING
58 ENTICING WOMAN
59 PUT INTO FORCE
60 UNDERMINES
61 BALLAST SPREADER
62 FELIS LEO
64 ON THE OCEAN
67 SIMIAN
69 GIRL'S NICKNAME

YESTERDAY'S ANSWER

S	T	I	C	K		F	R	E	T		C	R	E	W
H	A	V	E	N		O	O	Z	E		H	O	L	E
A	L	I	N	E		G	O	R	E		E	A	S	E
M	E	E	T	L	Y		T	A	T	T	E	R	E	D
E	S	S		L	E	A	L		H	E	R			
			U	S	A	G	E	S		A	S	H	E	S
S	H	O	P		R	A	T	H	E	R		O	R	E
P	E	A	S	A	N	T		A	R	S	E	N	I	C
E	R	R		P	S	E	U	D	O		W	E	N	T
D	O	S	E	R		S	L	E	D	G	E			
			D	I	D		Y	S	E	R		C	U	P
T	R	A	I	L	E	R	S		D	O	N	A	T	E
R	U	N	T		B	U	S	H		V	I	S	T	A
O	B	O	E		I	D	E	A		E	N	T	E	R
T	E	N	D		T	E	S	T		S	E	E	R	S

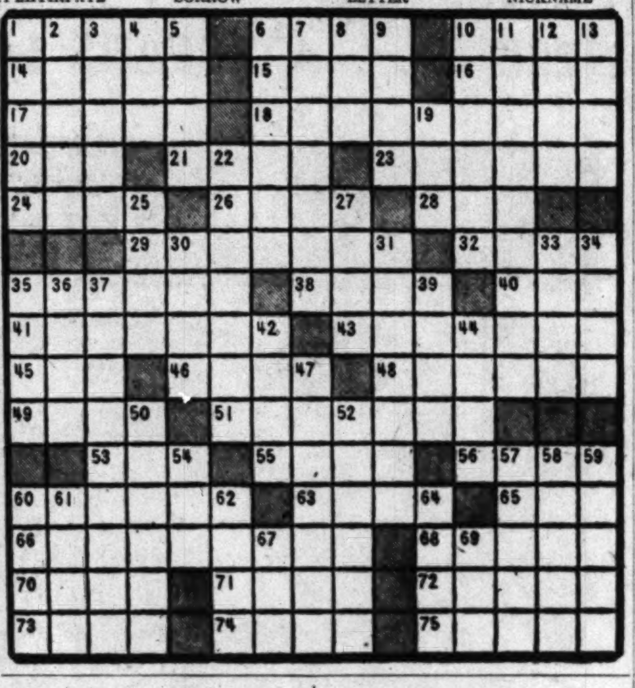

WISHING WELL—

8	6	2	5	3	7	4	6	7	2	5	3	7
A	A	A	M	A	Y	N	C	O	R	A	D	U
3	5	7	4	7	6	5	2	8	7	3	5	4
E	S	R	E	L	O	T	E	N	I	A	E	W
5	4	6	3	7	2	8	5	4	7	6	7	3
R	P	I	R	F	A	E	L	E	E	N	C	P
6	5	2	7	3	8	4	6	5	7	3	4	5
L	Y	L	A	R	S	R	E	S	N	O	F	T
2	7	4	5	7	6	8	7	3	5	4	6	7
G	B	E	R	E	G	C	B	G	E	C	A	E
3	5	2	7	4	7	3	6	5	7	2	8	4
R	N	I	A	T	U	A	C	G	T	F	A	I
7	6	4	5	3	7	8	2	7	4	8	5	7
I	Y	O	T	M	F	P	T	U	N	E	H	L

To get key number, count letters in first name. Subtract 4 if number is 6 or more. Add 3 if less than 6. Check key numbers. Letters under checks form message.

Court Approves Sale Of Tucker Corp. Assets

CHICAGO, Oct. 26 (AP) — The sale at auction of Tucker Corporation property assets for $464,135 was approved today by Federal District Judge Michael L. Igoe.

The goods were sold at auction last week at the giant Government-owned plant where the bankrupt firm had planned to produce rear-engine automobiles.

YOU'VE HEARD ABOUT THEM!
YOU'VE READ ABOUT THEM
NOW! WE HAVE THEM!

They're a new find in Jumbo Shrimps and the largest of the catch is rushed to us!
Regularly $1.35
SPECIAL EVERY FRIDAY AT $1.00
11 A. M. to 9 P. M.
Served with tangy cocktail sauce, french fried potatoes, cole slaw, roll and butter and coffee.
COSTIN'S
FEATURING STEAKS AND CHOPS
NOW OPEN SATURDAYS, 12 NOON TO 11 P. M.
835 Seventeenth Street N.W. NAtional 3839

SCHLITZ presents

Helen Hayes
on
TV tonight!
• See the first lady of the American theater starring in her first full-length dramatic television performance.
TIME: 9:00 P. M.
STATION: WMAL-TV
CHANNEL: 7
"The Late Christopher Bean"
A COMEDY-DRAMA PRESENTED ON
"Pulitzer Prize Playhouse"
Sponsored by Jos. Schlitz Brewing Co., brewers of
Schlitz
The Beer that made Milwaukee Famous
© 1950, JOS. SCHLITZ BREWING CO., MILWAUKEE, WIS.

Practical Nurse Unit In Alexandria Honored

Area 8, Practical Nurses Association of Virginia, has been awarded a silver pitcher for outstanding activity in 1950. Miss Annie Glascock of Alexandria announced yesterday.

Miss Glascock, a nurse in Episcopal High School, Alexandria, accepted the award from the Practical Nurses Board. Eight nurses from the area are attending the State association meeting in Norfolk.

Postmasters Elect

ST. LOUIS, Oct. 26 (AP).—Postmaster Bernard F. Dickmann of St. Louis, a veteran political campaigner, was unanimously elected president of the National Association of Postmasters today. Dickmann succeeds Burris C. Jackson of Hillsboro, Tex.

TONIGHT 7:30 P. M.
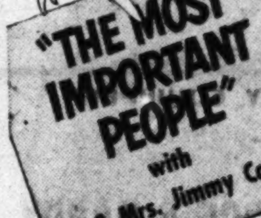
"THE MOST IMPORTANT PEOPLE"
with
Mr. & Mrs. Jimmy Carroll
WTTG
CHANNEL 5

NEW FLOORS FOR OLD
• Asphalt Tile
• Linoleum
• Rubber Tile
Estimates Cheerfully Given—No Charge
Senate FLOOR COVERING COMPANY
3019 M St. N.W.
Call AD. 6532

EXCLUSIVE
SEA FOODS

EVERY FRIDAY
Ted Lewis
"JUST Wonderful FOOD"
2655 CONN AVE

If you like people you'll like
PEOPLE in the POST
Joe Wershba's ad-lib interview on the great new TV show
Top Of The News
6:30-7:00 tonight on
WTOP-TV channel 9

RODIN'S ONE-OF-A-KIND JEWELRY

LONGINES-WITTNAUER
THE WORLD'S MOST HONORED WATCH
Rodin JEWELS
Over 25 Years' Experience in Gold . . . Silver . . . Platinum
808 17th St N.W.
(Next Door to the Tally-Ho)

Portland Added

Allen's Second Try At TV a Better One

By C. E. Butterfield

NEW YORK, (AP).—Fred Allen's second try at television was much more like the Allen one has been led to expect by the radio over the years.

In response to suggestions his long-time partner, Portland Hoffa (Mrs. Allen), made her video debut and helped things along. Also he left out the puppet show version of Allen's Alley, which had drawn considerable unfavorable comment.

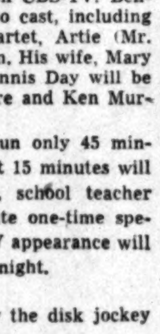
Allen

Between shows Fred had a month to mull things over, and now has another to get ready for the next. His is one of the four rotating programs in the Sunday night comedy hour on NBC-TV.

This week Allen's friendly enemy of radio days, Jack Benny, is in New York busy on his own TV debut Saturday night on CBS-TV: Benny plans to use half of his radio cast, including Rochester, the Sportsmen's Quartet, Artie (Mr. Kitzel) Auerbach and Don Wilson. His wife, Mary Livingstone, Phil Harris and Dennis Day will be omitted. Guests are Dinah Shore and Ken Murray, whose time he is using.

Since the Benny Show will run only 45 minutes of the Murray hour, the last 15 minutes will be assigned to Sam Levenson, school teacher turned comedian, for a 15-minute one-time special of his own. Benny's next TV appearance will be eight weeks later on Sunday night.

HOLLYWOOD, (AP).—And now the disk jockey can come into television.

The record spinners, considered the blessing of radio by some and a blight by others, have been concerned about the transition to TV. The question arises: Who wants to look at a guy and a turntable?

A Los Angeles money man named Louis Snader is coming to the rescue of the jocks. He is the head of Snader Telescriptions, which is producing visual records for television. These are separate films featuring top musical talent and running between three and four minutes apiece—the same as a phonograph record.

Snader has already made 130 of them and will have a backlog of 860 in a year. Performers already lined up include Patricia Morison, Peggy Lee, King Cole, Diana Lynn, Mitzi Green, Cab Calloway, Mel Torme, Lionel Hampton and Herb Jefferies.

The producer sees the films as a boon to the housewife as well as the disk jockey.

"The trouble with most daytime television shows is that the wife has to neglect housework if she wants to enjoy them," he explained. "But she can enjoy our shows even if she can't stop to watch them."

The films are produced on a par with any Hollywood musical picture. A day's work cost $15,000. But in that time 10 of the numbers are produced with two different performers. The speed is achieved by the use of three cameras.

When you walk on one of our sets, it looks like "Gone With the Wind," Snader beamed. "You wonder how we can shoot the whole number in one take and save time."

Of course, the film records will cost TV stations much more than phonograph records. But Snader figures the price will be cheap compared with average expenses in TV.

I might point out that the films have an advantage over the regular Hollywood product. For the TV trade, the necklines on the gal singers are cut low, a la Faye Emerson. Lower than the Johnston office would permit for theater pictures.

BOB THOMAS

DAYTIME STATIONS

WQQW—570 kc.—6:55 a. m. to 5:30 p. m.
WPIK—730 kc.—6:15 a. m. to 5:30 p. m.
WARL—780 kc.—6:45 a. m. to 5:30 p. m.
WGAY—1050 kc.—6:45 a. m. to 5:30 p. m.
WBCC—1210 kc.—7 a. m. to 5:30 p. m.
WFAX—11220 kc.—6:45 a. m. to 5:30 p. m.
WOOK—1530 kc.—6:45 a. m. to 5:30 p. m.

FM Radio Stations

WARL-FM (Channel 288—105.5 mc)—6:15 a. m. to 9 p. m.
WBCC-FM (Channel 276—103.1 mc)—7 a. m. to 9 p. m.
WMAL-FM (Channel 297—107.3 mc)—9 a. m. to midnight
WCFM (Channel 258—99.5 mc)—5 p. m. to 11 p. m.
WOL-FM (Channel 254—98.7 mc)—6 a. m. to midnight
WRC-FM (Channel 230—93.9 mc)—5:30 a. m. to 1 a. m.
WTOP-FM (Channel 242—96.3 mc)—5:30 a. m. to 2 a. m.
WBUZ-FM (Channel 244—96.7 mc)—6:30 a. m. to 10 p. m.
WWDC-FM (Channel 266—101.3 mc)—7 a. m. to 11 p. m.
WQQW-FM (Channel 278—103.5 mc)—7 a. m. to midnight
WGAY-FM (Channel 272—102.9 mc)—6:15 a. m. to 9 p. m.
WOOK-FM (Channel 240—95.9 mc)—6 a. m. to 9 p. m.
WASH-FM (Channel 246—97.1 mc)—4:30 a. m. to 11 p. m.

Friday's Greater Washington Radio Programs

WTOP—9:30 a. m. Dr. Edgar McPeak of the National Capital Orchid Society is guest.

WRC—9:30. Mrs. Donna Fisher, interior decorator, is guest.

WOOK—12:15. Discussion of the child study program for teachers and parents of Montgomery County.

WTOP—3:30. Harold Peary is guest.

WQQW-FM—5:45. Ralph Murdock, fishing authority, is guest on premier broadcast of Ray Wilson's "Washington Sportsmen."

WASH-FM—9. Luisa Morales-Macedo, Peruvian pianist, in concert from the Pan American Union.

WTOP—9. Vice President Barkley and Democratic National Committee Chairman William Boyle discuss Democratic candidates in the November 7 election.

WCFM—9:30. Murray Lincoln, president of CARE and of the National Cooperative League, reports from the International Biennial Congress of Cooperatives in Chicago. Other speakers include former Congressman Jerry Voorhees, and Wallace Campbell, chief of the Washington office of the League.

WTOP—10. Volume III in the "I Can Hear It Now" series of recordings of historic speeches made from 1919 to 1932. Ed Murrow narrates.

WMAL—10. Rockey Graziano vs. Tony Janiro in 10-round bout from Madison Square.

WWDC — 10:15. Ziggy Elman plays some of his trumpet hits, including "And the Angels Sing," "Zagging With Zig" and "Zamba With Zig."

Programs printed here conform to the latest information furnished by stations at time of publication.

	WMAL (ABC) 630	WRC (NBC) 980	WWDC 1260	WINX 1340	WEAM (MBS) 1390	WOL (LBS) 1450	WTOP (CBS) 1500
	News, 6, 7, 7:45, 8:30. Jim Gibbons Town Clock, 6:05-9.	News, 5:55, 7, 7:30, 8, 8:30. Bill Herson, 6-9. Weather, 6:30	Art Brown, 6:00. Voice of Washington, 7:30. Art Brown, 7:45.	News, 6, 7, 8. The Jerry Strong Show, 6:05-9:00.	Jack Ridge Show 6, 7:45. Dr. Crowley, 7:45; Jack Ridge Show, 8, 9:30. W'ther, 6,7,8	News, 6, 7, 8. General Store, 6:05 to 9. Dale Crowley, 6:45, 7. Liberty Minstrels, 8-9.	Mark Evans, 6:30. Joe Wershba, 7:30. Eddie Gallaher 7:45. News, 6, 6:30, 7, 8.
9 :00 :15 :30 :45	Breakfast Club Don McNeill John Desmond Sam Cowling	News; Bill Herson Bill Herson Nancy Osgood Nancy Osgood	Art Brown Art Brown Tune-O News; Tune-O	News; J. Strong Jerry Strong WINX Varieties George Crawford	Jack Ridge Show Jack Ridge Show Marie MacPherson Marie MacPherson	News; MacArthur Disc Jockey Roundtable Disc Jockey Rdtbl.	News of America You're the Top Home Service Nancy Dixon
10 :00 :15 :30 :45	My True Story My True Story Betty Crocker Victor Lindlahr	Welcome, Traveler Welcome, Traveler Double or Nothing Double or Nothing	Milton Q. Ford and Parrot News; Ford and Parrot	News; WINX Var. George Crawford WINX Varieties George Crawford	Waltz Time Morning Worship Cactus Matt Cactus Matt	News; Bradley Betty Bradley Hollywood Closeup Date With Eloise	Arthur Godfrey Arthur Godfrey Arthur Godfrey Arthur Godfrey
11 :00 :15 :30 :45	Modern Romances Ruth Crane R. Crane; News	Break the Bank Break the Bank Jack Berch David Harum	Milton Q. Ford and Parrot News; Ford and Parrot	WINX Varieties George Crawford News; Varieties George Crawford	Cactus Matt Cactus Matt Cactus Matt Cactus Matt	News; Ballroom Crosswords and Sweet Music C'w'ds and Music	Arthur Godfrey Arthur Godfrey Grand Slam Rosemary
12 :00 :15 :30 :45	Luncheon Club Club; Hill Back to the Bible	News, Godwin Look to This Day Here's Archer Here's Archer	Tello-Test Tune Test News; Bandstand Bing Crosby	News; WINX Var. George Crawford Noon Varieties George Crawford	Kate Smith Lanny Ross Show Bill Johnson Show Bill Johnson Show	News Review Teleph. Quiz Time Perry Como Sings Perry Como Sings	Wendy Warren Aunt Jenny Helen Trent Our Gal Sunday
1 :00 :15 :30 :45	Baukhage Rudy Vallee Show Mr. Music	Here's Archer Dave Garroway Capitol Scrapbook We Love & Learn	All Sports Parade Ray Morgan News; Spts. Parade Ray Morgan	News; Rowzie Sports Page Sports Page Sports Page	Bill Johnson Show Bill Johnson Show Bill Johnson Show Bill Johnson Show	News; Polka Party Polka Party Waltzes for Women Waltzes for Women	Big Sister Ma Perkins Young Dr. Malone Guiding Light
2 :00 :15 :30 :45	Quick as a Flash J. B. Kennedy Peace of Mind	Double or Nothing Double or Nothing Live Like a Millionaire	All Sports Parade Ray Morgan News; Spts. Parade Ray Morgan	News; Rowzie Sports Page Sports Page Sports Page	Ladies Fair Queen for a Day Ladies Fair Queen for a Day	News, McArthur Broadway Matinee Broadway Matinee Broadway Matinee	Second Mrs. Burton Perry Mason Nora Drake Brighter Day
3 :00 :15 :30 :45	Chance of a Lifetime; Rash Hannibal Cobb Talk Back	Life Can Be Beaut. Road of Life Pepper Young Right to Happiness	All Sports Parade Milton Q. Ford News; Spts. Parade Milton Q. Ford	News; Rowzie Sports Page Sports Page Sports Page	$1000 Jackpot Show $1000 Jackpot Show	News; Dist. Mat. District Matinee District Matinee District Matinee	Nona F'm Nowhere Hilltop House House Party House Pty.; Adams
4 :00 :15 :30 :45	Zeb Turner & Joby Reynolds Listening Recipe Ted Malone	Backstage Wife Stella Dallas Lorenzo Jones Widow Brown	All Sports Parade Milton Q. Ford News; Spts. Parade Milton Q. Ford	News; Rowzie Sports Page Sports Page Sports Page	Bill Johnson Show Bill Johnson Show Bill Johnson Show Bill Johnson Show	News, Campbell District Matinee District Matinee District Matinee	Mark Evans Mark Evans Strike It Rich Strike It Rich
5 :00 :15 :30 :45	Waitin' for Wakely Space Patrol Patrol; F. Fables	A Girl Marries Portia Faces Life Just Plain Bill Front Page Farrell	Band of Day Sweet vs. Swing News; Ray Morgan Lowe; Butler	News; Cavalcade Milt Grant Cavalcade Milt Grant	Mark Trail Mark Trail Yukon Challenge Yukon Challenge	News; Gay 90's Gay 90's Revue Punch and Judy Punch and Judy	Top Spot Top Spot; News Welcome Gals Curt Massey
6 :00 :15 :30 :45	News Gibbons; Hill The Cisco Kid The Cisco Kid	News; Eid Earl Godwin News, Bergman 3 Star Extra	Bob Wolff Berger; Morgan News; Mel Lane Rosary Hour	News; Cavalcade Jack Rowzie Cavalcade Milt Grant	News; Places to Go Places to Go Dinner Music Music	United Nations D. C. Dig.; W'th'r News Commentator Liberty Scoreboard	News; Jackson Shadel; Facts Sports; News Lowell Thomas
7 :00 :15 :30 :45	Albert Warner Elmer Davis Lone Ranger Lone Ranger	Batters' Platters Batters; News World News One Man's Family	Tune Test Headline Bands News; Conover Willis Conover	News; Cavalcade Milt Grant Cavalcade Milt Grant	Fulton Lewis Lily and Curley Gabriel Heatter Mutual Newsreel	News; Hit Parade Daily Hit Parade Guy Lombardo Doak Walker	Beulah Jack Smith Club 15 Edw. R. Murrow
8 :00 :15 :30 :45	The Fat Man The Fat Man This Is Your FBI	Nero Wolfe (Sydney Gr'nstr't) Man Called X (Herb't Marshall)	Ray Morgan Lowe; 1260 Club News; 1260 Club Lowe; 1260 Club	Cavalcade Milt Grant Cavalcade Milt Grant	John Locke Green Dance Dance Time; Dance Time; News	News; USA USA Unlimited USA Unlimited USA Unlimited	Songs for Sale Songs for Sale Songs for Sale Songs for Sale
9 :00 :15 :30 :45	Ozzie & Harriet Ozzie & Harriet The Sheriff Sheriff; R. Call	Nightbeat Nightbeat Counter-Spy Counter-Spy	Lowe; 1260 Club Lowe; 1260 Club News; 1260 Club Lowe; 1260 Club	News; Bandstand Bandstand Bandstand Bandstand	Cactus Matt Cactus Matt Cactus Matt Cactus Matt	News; USA USA Unlimited USA Unlimited USA Unlimited	Vice Pres. Barkley Address Broadway's My Beat
10 :00 :15 :30 :45	Boxing Boxing Boxing Boxing	Life of Riley Life of Riley Sports Newsreel Pro and Con	Frank Edwards Here's to Vets News; 1260 Club Lowe; 1260 Club	John Herling John Herling Bandstand Bandstand	Frank Edwards I Love a Mystery MBS Dance Orch. MBS Dance Orch.	News; USA USA Unlimited USA Unlimited USA Unlimited	I Can Hear It Now Historic recordings 1919-1932 with Ed Murrow
11 :00 :15 :30 :45	News; Sports Hour of Dreams Hour of Dreams Lee Dayton	News; Sports R. Harkness Dixie Beat Herson in Person	$100 Massey $100 Massey News; $100 Mas'y $100 Massey	News; Sports Final Marine Reserve Golden Jubilee Golden Jubilee	Weather, News U. N. Highlights MBS Dance Orch. MBS Dance Orch.	News; Campbell Dance Party Dance Party Dance Party	News; Sevareid D. C. News; Sports Moondial Eddie Gallaher
12 :00 :15 :30 :45	News Nocturne Nocturne Nocturne	Herson in Person Herson in Person Lennie Herman Irving Fields	$100 Massey $100 Massey News; $100 Mas'y $100 Massey	News; "A" Train The "A" Train The "A" Train The "A" Train	MBS Dance Orch. MBS Dance Orch. MBS Dance Orch. MBS Dance Orch.		News; Moondial Eddie Gallaher Gene Klavan (Until 2 a. m.)

Television Highlights

WNBW—6 a. m. Bill Herson does his early morning show on TV as well as radio in what may be the earliest simulcast in TV history. Show is being sneak-previewed for possible permanent place.

WMAL-TV—3 p. m. Mrs. Wayne Coy, wife of the FCC chairman and president of the Foster Day Care Counseling Association, presents two children in need of day care; rare orchids from the National Capital Orchid show are displayed.

WNBW—4. John Butler ballet group, Ethel and Albert. Decorator William Pahlman and Comedian Timmie Rogers are guests.

WTOP-TV—4:30. Italian lamps are shown and Choreographer Agnes de Mille discusses why she believes Martha Graham is one of the great dancers of all time.

WTTG—8:30. Tito Guizar, Wally Brown and Siyata and Osaka are guests.

WMAL-TV—9. Helen Hayes in "The Late Christopher Bean" by Sidney Howard. Cast includes Ralph Bell, Charles Dingle and Elizabeth Patterson.

WNBW—9. Minstrel show with Gus Van of Van and Schenk vaudeville fame and Bob Russell as interlocutors.

WTOP-TV—9. Victor Moore stars in "Lightnin'".

WTOP-TV—10. Singer Lisa Kirk, Dancer Georgie Tapps and the Singers of Israel are guests.

WMAL-TV—10. Kay Kyser, Junie Keegan and Frank Gallup are guests.

10–3 WNBW: Herson in Person, 2. WTTG: Cartoon Carnival, 10:15; Early Bird Theater, 10:30; Headline Clues, 12; Rumpus Room, 12:30; OK Mother, 1; TV Disk Jockey, 1:30; Shop the Town, 2:30. WMAL-TV: Hollywood Matinee (films), 2. WTOP-TV: Garry Moore, 1:30; Robert Q.'s Matinee, 2:30.

Today's Television Program

	WNBW Channel 4	WTTG Channel 5	WMAL Channel 7	WTOP Channel 9
3 :00 :15 :30 :45	Herson in Person (variety) Ransom Sherman (variety)	News, Noel; Lamb Disc Jockey Art Lamb Aletha Agee	Ruth Crane Ruth Crane Sports Parade Sports Parade	Robert Q's Matinee; Klavan Look Your Best Look Your Best
4 :00 :15 :30 :45	Kate Smith Show Kate Smith Show	News, Noel; Lamb Disc Jockey Art Lamb Aletha Agee	Laurel Races National Sports Laurel Races National Sports	Homemakers' Exch. Homemakers' Exch. Vanity Fair Vanity Fair
5 :00 :15 :30 :45	NBC Comics Panh'ndle Pete Howdy Doody Howdy Doody	News, Noel; Lamb TV Disc Jockey Say It with Music Tony Wakeman	Sports Parade Sports Parade Sports Parade Sports Parade	Lucky Pup Cowboy Playhouse "Spook Town" Dave O'Brien
6 :00 :15 :30 :45	F'tlight Theater F'tlight Theater F'tlight Theater F'tlight Theater	Moppet Shop G. Williamson Shop the Town Dianne Cameron	Frontier Theater "Tombstone Terror," Bob Steele This Wk. in Spts.	Cowboy Playhouse Space Cadet Top of the News Top of the News
7 :00 :15 :30 :45	Kukla, Fran and Ollie The Showroom News Caravan	Captain Video Captain Video Most Imp. People Game Room	Telenews Sports Reel Life With Linkletter	Stork Club Stork Club News; Edwards Perry Como
8 :00 :15 :30 :45	Quiz Kids Quiz Kids We, the People We, the People	Les Sand Film Shorts Hold That Camera	Twenty Questions Twenty Questions Pro Football Highlights	Mama Peggy Wood Man Against Crime
9 :00 :15 :30 :45	Versatile Varieties The Big Story (drama)	Hands of Mystery Hands of Mystery Inside Detective Inside Detective	Pulitzer Prize Helen Hayes in "The Late Christopher Bean"	Magnavox Theater "Lightnin'" Victor Moore
10 :00 :15 :30 :45	Cavalcade of Sports Cavalcade Gr'atest Fights	Cavalcade of Stars Jackie Gleason Cavalcade of Stars Cavalcade of Stars	Penthouse Party Penthouse Party Billy Rose Show Billy Rose Show	Star of the Family Beat the Clock Beat the Clock
11 :00 :15 :30 :45	Broadway Open House Broadway	Tony Wakeman Nite Owl Theater "Midnight," with Humphrey Bogart	Adventure Playhouse Adventure Playhouse	News; Sports Western Theater Western Theater Western Theater

Shop Today and Saturday 10 to 9 - *Ample Free Parking*

Silver Spring Store Open Friday and Monday Nights to 9

SEARS
ROEBUCK AND CO.
Washington • Arlington • Silver Spring

Big Jacket Jamboree

YOU'LL FIND A JACKET HERE FOR EVERY MAN AND BOY!
A JACKET FOR EVERY NEED . . . AT SEARS LOW PRICES!

Hercules Jackets for Men

Just one of the hundreds . . . smart-looking . . . long-wearing

Hercules Heavy Rayon Satin Twill

blouse jackets

11.95

- 100% Reprocessed Wool Lining
- Zip Front . . . warmth in, cold out
- 2 Lower Slash, Hand Pockets
- Warm Mouton Lamb Collar

Get yours at this low price! Wide selection of maroon, brown, green-gray or tan colors. Heavy rayon satin twill resists wear and weather; gold color 100% reprocessed wool lining. Sizes 34 to 46. Come in! Save on your jacket at Sears!

Men's Sport and Work Clothing Dept., Sears 4 Stores

Boyville Jackets For Boys

better because ... inside and out they're made for extra warmth, wear and neatness!

BETTER BECAUSE Thick Fleecy 33-Oz. Virgin Wool Is Treated to Repel Water. ★★★★

BETTER BECAUSE Body Is Lined with Rayon Quilted to Reprocessed Wool Interlining. ★★★★

BETTER BECAUSE New Green, Blue, Brown, and Red Plaids Are So Beautiful. ★★★★

BETTER BECAUSE Laboratory Testing Proves Wear, Warmth . . . Sold Only by Sears! ★★★★

THE SEAL OF TESTED QUALITY AND SAVINGS • SEARS 4-STAR ★★★★ FEATURE • LABORATORY APPROVED

Boyville Virgin Wool

mackinaws

A 4-STAR FEATURE . . . SOLD ONLY BY SEARS

Compare the weight, the warmth, the extra features! You'll see why we firmly believe it's the finest mackinaw value in America today! All the features above plus 4 roomy pockets, zip book compartment. Sizes 8 to 18.

9.90

Compare . . . we don't know of a better value at this price.

Boys' Clothing Dept., Sears Wisconsin, Bladensburg and Arlington

Men's Twist Twill Jackets
7.95
Zip front, shirt type cuffs, ample pockets. Adjustable side straps. 100% reprocessed wool lined.
Sears 4 Stores

33-oz. All-Wool Plaid Mackinaws
9.95
Properly labeled as to fibre content. Double breasted; convertible collar. Cotton flannel lined.
Sears Wisconsin, Bladensburg and Arlington

Men's Putty Gray Sport Jackets
3.49
Hercules cotton poplin, Zelan treated for water repellency. Zip front. Average length 25-in. Four sizes.
Sears 4 Stores

Men's Hercules Wool Plaid Jackets
11.95
Plenty of movement in this tailored jacket. Warm wool; knit cuffs, bottom. Rayon quilted lined with reprocessed wool.
Sears Wisconsin, Bladensburg and Arlington

Fine Pima Cotton Cossack Jackets
12.95
Sunfast! Mercerized! Zelan treated for water repellency. Quilted rayon lining with all-wool batting. Gray, tan.
Sears 4 Stores

Men's Blouse Style Suede Jackets
13.95
Hercules brown blouse-type jacket. Knit bottom, collar and cuffs. Two slash pockets. Sizes 34 to 46. Well made.
Sears 4 Stores

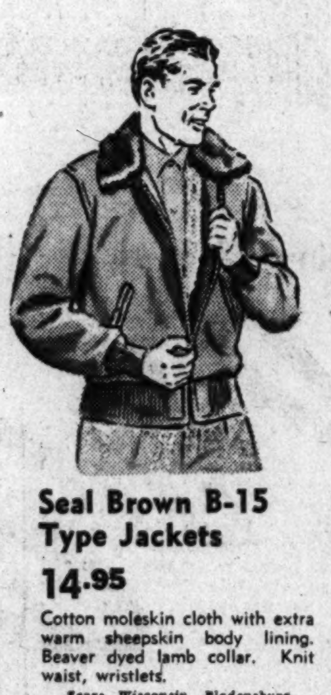

Seal Brown B-15 Type Jackets
14.95
Cotton moleskin cloth with extra warm sheepskin body lining. Beaver dyed lamb collar. Knit waist, wristlets.
Sears Wisconsin, Bladensburg and Arlington

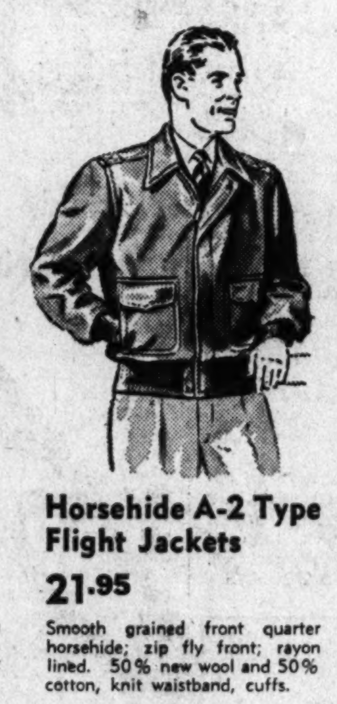

Horsehide A-2 Type Flight Jackets
21.95
Smooth grained front quarter horsehide; zip fly front; rayon lined. 50% new wool and 50% cotton, knit waistband, cuffs.
Sears 4 Stores

Jr. 24-oz. Virgin Wool Jackets
4.98
Bright multiple plaid patterns. Zip front, cotton suede body lining. Knit bottom. Sizes 4, 6, and 8.
Sears Wisconsin, Bladensburg and Arlington

Boyville 32-oz. Wool Pea Coats
5.95
Smooth, warm, navy blue Melton takes rough, tough wear. Cotton plaid lining. Anchor design buttons. Sizes 4, 6, 8 and 10.
Sears Wisconsin, Bladensburg and Arlington

Boyville Jr. Lustre Twill Jackets
7.95
Water repellent rayon and cotton. Quilted rayon lining. Mouton lamb collar. Sizes 4 to 8 in a shiny twill.
Sears Wisconsin, Bladensburg and Arlington

Jr. A-1-Wool Plaid Mackinaws
8.95
Just like Dad's. Vivid blue or brown plaid in warm 33-oz. virgin wool. Fully lined. Sizes 4 to 10.
Sears Wisconsin, Bladensburg and Arlington

Jr. Capeskin Zipper Jackets
8.95
Modern style with half belt back. Warm cotton plaid lining. Zipper front. Brown. 4, 6 and 8.
Sears Wisconsin, Bladensburg and Arlington

Boys' Rayon Gabardine Jackets
9.95
Treated to repel water. Rayon lining quilted to warm interlining. Zip front; knit cuffs, bottom. Brown. Sizes 8 to 20.
Sears Wisconsin, Bladensburg and Arlington

Boys' All-Wool Pea Coats
10.95
Heavy 100% wool Melton with warm rayon and wool lining. Navy blue, anchor design buttons. Sizes 8 to 20.
Sears Wisconsin, Bladensburg and Arlington

Boys' Warmly Lined Flight Jackets
11.95
Smooth capeskin with zipper front, half belt. Three pockets. Fully lined with cotton flannel. Brown. Sizes 8 to 18.
Sears Wisconsin, Bladensburg and Arlington

Store Hours: Monday through Thursday, 10 to 6; Friday and Saturday, 10 to 9

Easy Terms on Purchases of $20 or More! Free Parking!

"Satisfaction guaranteed or your money back" **SEARS**

911 Bladensburg Rd. N.E. (2) LIncoln 7-7500
Wisconsin Ave. at Albemarle (16) ORdway 1122
2800 Wilson Blvd. Arlington, Va. OWens 4900
8455 Colesville Rd. Sil. Sprg. SHepherd 9010

APPLES ON THE STICK—These two-way Halloween treats have candy apples on one end of the stick, popcorn balls on the other

HALLOWEEN CAKE—A great big fluffy chocolate cake, topped with frosting decoration, makes a luxurious piece de resistance for the Halloween party

CARDBOARD SCARECROWS—With feet poised on round yellow pumpkins, they make gay table favors for the Halloween buffet. The bon-bon dish holds assorted candles

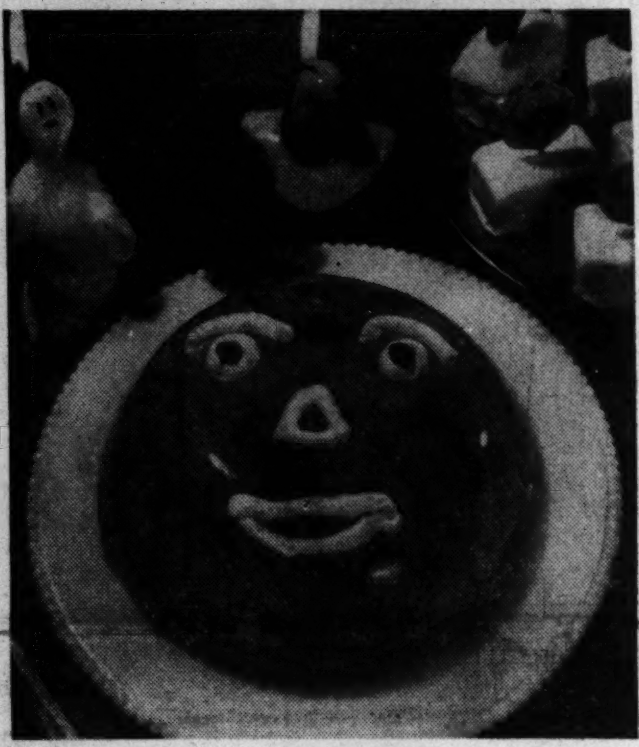

FOR THE YOUNGER SET—A pumpkin made of orange gelatin is the ideal Halloween refreshment for the just-past-toddling crowd. Serve it with cup cakes topped with Halloween candies on toothpicks

Two Celebrations in One!

Halloween Sprites Thrive on Apples

By Lucia Brown

WHEN HALLOWEEN COMES RIDING in on a witch's broomstick, it will have a rosy-cheeked companion—National Apple Week.

The two make a congenial pair and their joint arrival is most appropriate. Halloween actually derives from the old Roman feast in honor of Pomona, goddess of fruits and gardens. At this time of year in the City of Seven Hills, winter stores of fruits and nuts were opened in her honor.

National Apple Week was thought up many centuries later—just 30 years ago, to be exact. The dates for it are October 28 to November 4. Halloween is celebrated, of course, on October 31, next Tuesday.

BOBBING FOR APPLES, tossing apple peels over the shoulder and the like have been beloved Halloween pursuits since time was. Apples have always had a place of honor on the party menu, too. An old favorite is the candy apple on a stick and today we have a new variation of it to offer—Halloween Apple Bar Bells.

HALLOWEEN APPLE BAR-BELLS

Insert wooden skewers in stem end of six red apples. In the top of a small double boiler, combine ¼ cup light corn syrup with 6 tablespoons water and 1 cup sugar. Cook over direct heat, stirring until sugar dissolves and mixture boils. Continue cooking, without stirring, to hard crack stage (300 degrees Fahrenheit), wiping crystals from sides of pan with damp cloth. Remove from heat immediately.

If desired, syrup may be colored bright red with food coloring, or flavored with oil of peppermint, added after syrup is cooked. Hold apples by skewers and dip quickly in syrup. Draw out and twirl until sides are evenly covered. Stand upright in rack to cool.

When cooled, place candied popcorn balls on top ends of sticks.

FOR GUESTS WHO GO for richer, more substantial fare, maybe you'd like to make this Halloween chocolate cake.

HALLOWEEN CAKE

1¾ cups sifted cake flour
2¼ teaspoons double-acting baking powder
¾ teaspoon salt
½ cup shortening
1 cup plus 2 tablespoons sugar
2 eggs, unbeaten
*Milk (see below for amount)
1 teaspoon vanilla

(With butter, margarine or lard, use 2/3 cup milk With vegetable or any other shortening, use ¾ cup milk.)

Sift flour once. Measure, add baking powder and salt, and sift together three times. Cream shortening, add sugar gradually, and cream together until light and fluffy. Add eggs, one at a time, beating well after each addition. Add flour, alternately with milk, beating after each addition until smooth. Add vanilla: blend.

Turn batter into two round 8-inch layer pans, 1½ inches deep, which have been lined on bottom with paper, then greased. Bake in moderate oven (375 degrees Fahrenheit) 25 minutes or until done.

Prepare Chocolate Fudge Frosting. Spread between layers and on top and sides of cake Write "Halloween" on top of frosted cake, using decorating frosting and a pastry tube. To make decorating frosting, add a small amount of water to confectioner's sugar and mix well.

IF YOUR HALLOWEEN party is for the youngest members of the younger set, you'll want simple refreshments that are still pretty and appealing. A menu idea for the tots is to serve a big orange gelatin pumpkin, accompanied by small cakes topped with Halloween candies on toothpicks. Make the gelatin with real orange juice, the frozen kind if you want to make the job quick and easy.

JELLIED ORANGE JUICE PUMPKIN

2 envelopes unflavored gelatin
1 cup cold orange juice
3 cups hot orange juice
Sweetened whipped cream

Soften gelatin in cold orange juice. Dissolve thoroughly in hot orange juice, stirring well. Pour into quart mixing bowl. Chill until firm. Unmold on large serving plate. Put whipped cream through pastry tube or paper cornucopia to make face of pumpkin. Make centers of eyes from morsels of semi-sweet chocolate. This will yield eight servings.

If a slightly sweeter dessert is desired, reduce hot orange juice to 2½ cups and add 5 tablespoons sugar.

So much a favorite—the two-piece wool jersey dress with straight as an arrow skirt and contrasting striped top. The tabbed collar is perfect compliment for your favorite pin. In brown, navy, or black, sizes 12 to 18.

$22.95

Charge Accounts—Budget Privileges—Will Call Plan

Yeager's

8630 Colesville Rd., Silver Spring, Md.

Open until 9 P.M., Including Saturdays

The New Custom Welt by DICKERSON

14.95
Tan Calf
Black Calf
Sizes to 11, AAAA to D
Add $1 for 10½ and 11

The new Custom Welts by Dickerson have a wide stitched sole . . . fashionably smart in appearance and amazingly comfortable.

Storm's HEALTH SHOES

520 12th Street, N.W. DI. 6672
Between E and F Sts.
"Good feet enjoy them! Weak feet, demand them!"

COLONY HOUSE

OUR VARIED, VERSATILE

Cherry Court Group

NINE PIECES

$598

Ten pieces include credenza buffet, chest server, breakfront cabinet, twin pedestal extension table, set of 1 arm chair and 5 side chairs.

The Cherry Court dining room combines rich mahogany veneers with solid cherrywood. It brings you large-room luxury for all dining rooms, big pieces or groups to fit your room with new charm and prestige quality. Choose them at Colony House for style and size, adaptability, sheer loveliness and downright value!

COLONY HOUSE

4244 CONNECTICUT AVE.

Open Nights till 9 P.M.; Saturday till 6 P.M.

Gifford's

ICE CREAM & CANDIES

featuring . . .

OWL ROLL—A wise old chocolate Owl sitting in a roll of extra rich Hazelnut Ice Cream, hand decorated with Chocolate and Orange Whipped Cream 90c a Roll

PUMPKIN ROLL—Butter Krunch Ice Cream with big Orange Ice Pumpkin center 75c a Roll

For easy serving—order your Rolls sliced in advance, packed in dry ice, ready for you to pick up.

Phone SH. 5670 for:
Silver Spring and Bethesda Stores
KE. 3-5670 for Arlington Store

OPEN 10 A.M. to 11 P.M.
DAILY incl. SUNDAY

LARGE PARKING LOTS

So You're Not Satisfied?
Ya Want More for Your Money?
Well..I'll Tell Ya What I'm Gonna Do!

I'm gonna give you this chance to save from 1.00 to 5.00 on every item listed below!

ONE WEEK ONLY

EVERY DRESS $2.00 OFF

EVERY COAT $5.00 OFF

EVERY SKIRT $1.00 OFF

EVERY BLOUSE $1.00 OFF

EVERY SWEATER $1.00 OFF

Charge Accounts Invited

Kay-Rene Shop

Nationally Advertised Women's Wear

8405 Georgia Avenue, Silver Spring, Md.

1036 CONNECTICUT AVE. AT L

In Fashion's Spotlight

A new all wool suit—fully lined just for you. Straight skirt with swing striped jacket . . . for a double life. Grey and blue; 10-16.

$35.00

Gifts and Layette for Baby, Too!

REpublic 7021 Open 9:30 'til 6

Fashions FOR THE TIME OF YOUR LIFE

Call NA. 4200, ask for circulation, and order Washington Post guaranteed home delivery

HEADACHE
Liquid Capudine quickly relieves Headache and soothes the resulting nerve strain. 15c, 30c, 60c sizes at all drug stores. Follow the label—avoid excessive use.
Liquid CAPUDINE

Sponsors Halloween Party

The War Service Hospitality Committee of the American Legion is sponsoring a Halloween party for service men and women on October 28 in the clubhouse, 2437 15th st. nw., from 4 to 11 p. m. Mrs. Irene Taylor is hostess chairman.

Caribar

★ Exotic Atmosphere
★ Dinner and Supper Dancing from 8:00 to 1:00
★ Food specialties imported from the Caribbean
★ Tropic drinks

Two Floor Shows nightly at 9:30 and 11:15, featuring
The Internationally Famous
LECUONA CUBAN BOYS

No Cover Charge
WARDMAN PARK HOTEL
CONNECTICUT AVENUE AT WOODLEY ROAD
Phone COlumbia 2000

Barbara Young Becomes Bride Of Arnold Itz

The wedding of Miss Barbara Arnold Young, daughter of Prof. and Mrs. Donnell Brooks Young of Bethesda, to Arnold Itz, son of Mr. and Mrs. Hendrikus Julius Itz of Brunssum, the Netherlands, took place yesterday. The ceremony was performed in the Chevy Chase Presbyterian Church, the Rev. J. Hillman Hollister officiating.

The bride wore white satin with scalloped trim, and carried an antique mother-of-pearl fan. Miss Lucy Ann Johnson of Belmont, Mass., was maid of honor. Bridesmaids were Miss Margaret Ann Sparks of Bethesda, and Miss Kay Grace Tilton of Medford, Mass. Col. Charles A. Duff of Chevy Chase, served as best man and the ushers were Frank Lambert and Francis Woidick of Washington and Rudolph Scheltema of Bethesda.

The bride is a graduate of Mount Holyoke College. She is assistant in the cancer research program at Amherst College. The bridegroom, a graduate of Kweekschool voor de Zeevaarb in Amsterdam, is with the Holland-America Line.

Harris & Ewing
MRS. ARNOLD ITZ

Saturday Events . . .

The Fall Festival of the **Chevy Chase Methodist Church** will be held Saturday at the church, Connecticut ave. and Shepherd sts. nw. Sponsored by the Women's Christian Society of the church, the festival will feature a cake sale, candy table, and fancy work and gift table. There will also be a doll exhibit, "hobby lane," pony rides and movies for children. The bazaar is from 10 a. m. to 10 p. m. At 5 p. m. a turkey dinner will be served.

Newcomers to the Falls Church area will be entertained at an evening of square dancing at 8:30 p. m. Saturday in the Falls Church Garage, under sponsorship of the Welcome Wagon Newcomers Club. Special guests will include Senator Edwin Clark and Representative Howard W. Smith.

Julia Bruce Is Engaged To Ensign Charles T. Coyle

Mrs. Curtis Shears of Washington and Leslie C. Bruce of Greenwich, Conn., announce the engagement of their daughter, Miss Julia Andrews Bruce, to Ensign Charles Thomas Coyle, USNR, son of Mrs. Charles F. Small of New York and the late Frank J. Coyle.

Miss Bruce is a graduate of the Madeira School, Greenway, Va., and of Smith College. She is a member of the Junior League of Washington. She has recently returned from the Grand Duchy of Luxembourg, where she was on the staff of the American Minister to Luxembourg.

Ensign Coyle is a graduate of the Lawrenceville School, Lawrenceville, N. J., and of Princeton University where he was a member of the Princeton Cannon Club. He has been doing graduate work at the Wharton School of the University of Pennsylvania. He is a member of the Princeton Club of New York and of the Greenwich Country Club. He is now stationed at the Navy Supply Corps School in Bayonne, N. J.

Forrest K. Saville
MISS JULIA A. BRUCE
. . . *engagement announced*

Miss Dana Dibrell, Rev. Robert Thomas To Be Married

Commander Sterling Tucker Dibrell, USNR, of Alexandria, Va., and Mrs. Dibrell announce the engagement of their daughter, Miss Dana Arrington Dibrell, to the Rev. Robert Leroy Thomas, son of Dr. and Mrs. Minor Wine Thomas of Radford, Va.

Miss Dibrell was graduated from Radford College. The Rev. Mr. Thomas received his A. B. degree from Bridgewater College and his Bachelor of Divinity degree from the Virginia Theological Seminary. He is now rector of the All Saints Episcopal Church in Norton, Va., and associate churches in Dante and Grace House-on-the-Mountain.

The wedding will take place in the early spring.

UDC Urges That No Flag Be Flown Above That of U. S.

The District of Columbia Division of the United Daughters of the Confederacy Wednesday passed a resolution opposing the display of any flag, national or international, parallel to or above the United States flag. The resolution was passed at the forty-seventh annual convention of the D. C. division, meeting at the Confederate Memorial Hall, 1322 Vermont ave. nw.

Also during the session a proposal to build a shrine to Gen. Robert E. Lee in the Washington Cathedral was approved by the division. The motion is being voted on by chapters in other States.

The forming of a new children's chapter, with 32 members, was reported by Mrs. William C. Harlee of the General Armistead Chapter.

Today's Events . . .

PHI DELTA GAMMA will honor its national president, Dr. Vera Lilian Mowry, at a formal reception today at 7 p. m. at the home of Miss Marjorie Webster . . .

Pumpkins and corn will provide a suitable background for the Halloween frolic of the **Woman's City Club** at the clubhouse at 8 p. m. . . .

Columbia Chapter No. 368, **Women of the Moose**, will hold a sock shower at its meeting tonight at 8:30 at the Moose Home. The socks will be sent as Christmas gifts to boys at the children's home in Mooseheart, Ill. . . .

Washington Alumnae Club of PHI SIGMA SIGMA is giving a Halloween party for the Girls' Cottage at the Industrial Home School at 7 p. m. . . .

The Maryland State Society of American Medical Technologists will hear Dr. L. Finberg of Baltimore City Hospital at its monthly meeting tonight in the Central YMCA, Baltimore. . . . **Constitution Chapter, DAR,** holds its annual card party at 8 p. m. at the Chapter House.

The Washington Highland Chapter of Women's ORT will hold a bake sale today at the Standard Super Market, Elmira and S. Capitol sts. Proceeds go to a scholarship fund.

Donation Day at Suburban Hospital in Bethesda today will include an inspection tour of the hospital conducted by Mrs. E. C. Albritton and Mrs. A. L. Aubinoe, and a tea, to be served in the assembly room of the hospital from 3 to 5:30 p. m., with Mrs. Maurice Crass as hospitality chairman. Donations to the hospital may be linens, silver or non-perishable foods.

A square dance, open to the public, is being sponsored by Court Prince George's No. 1340 of the Catholic Daughters of America today from 8:30 p. m. to 12 m. in the auditorium of St. Jerome's School, Hyattsville, Md.

BEST & CO.

Flannel Hostess Gown

Soft, warm and wonderfully wearable. Pure wool robe . . . comfort tailored for easy living. Whirling zipper front skirt with dolman sleeved bodice. Self buttons and belt. Red, royal, dusty rose or aqua in sizes 10 to 20. 22.95

BEST & CO.
4433 Connecticut Avenue, N. W. 8
Emerson 7700
BUS STOP AT THE DOOR

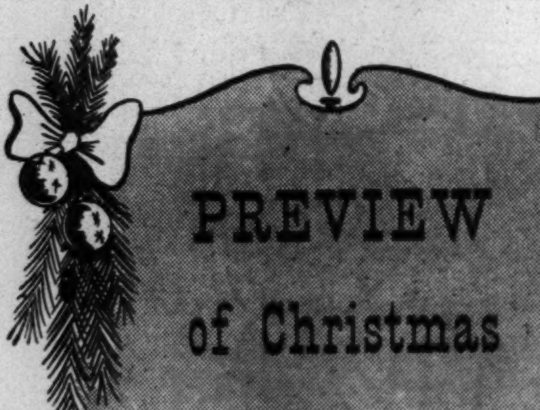

Famous Silver
IS PLENTIFUL NOW on our LAY-A-WAY PLAN

You'll want to give fine silver for Christmas . . . to those special names on your list. Make your selections now . . . from these and hundreds of other lovely useful pieces in Sterling or Silver Plate at Chas. Schwartz & Son's three great stores in Washington and Silver Spring.

Pattern shown, DAMASK ROSE by Heirloom. $27.50 A six piece place setting, Federal tax included.

Choice of 178 Famous Patterns

50c a Week for a 6-Piece Setting in your favorite pattern

Start Her Sterling Pattern . . . or complete her set . . . from 178 Nationally Famous Patterns at Chas. Schwartz & Son. You'll find Reed & Barton, Towle, Gorham, Heirloom, Schofield and many more of the world's finest Silversmiths in our three Silver Departments.

50c Will Hold This Butter Dish Until Christmas
Heavily silver plated on copper top and base. Cut glass butter holder, complete $6.00

All prices include Federal Tax

50c WILL HOLD THIS CREAM AND SUGAR UNTIL CHRISTMAS
3 lovely pieces in heavy silver plate on copper base. Choice of three lovely styles. Cream, sugar and tray handsomely etched, complete $6.95

50c Will Hold This Serving Tray Until Christmas
13½ inches in diameter, perfect for Christmas giving, or party time. Silver Plate on copper, gadroon edge. $7.20

50c WILL HOLD THIS CANDY BOX UNTIL CHRISTMAS
Three sectional glass insert, silver plate on copper base and top. Beautifully decorated with open work $9.00

50c WILL HOLD THIS USEFUL SALAD SET UNTIL CHRISTMAS
Made of fine silver plate. Spoon and fork are 12 inches long. Modern styling. $5.00 set

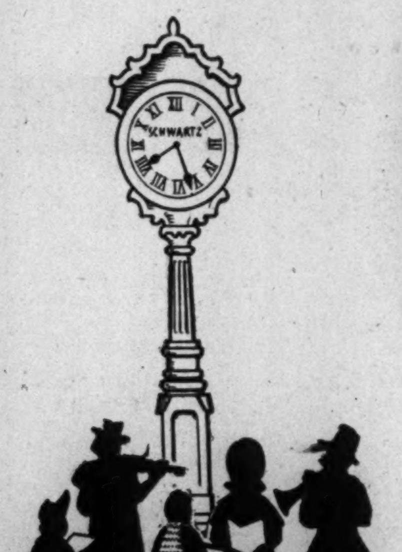

Our 62nd Anniversary

CHAS. SCHWARTZ & SON
708 7th ST. N.W. STerling 1525 1305 F ST. N.W.
ELLSWORTH at FENTON in Silver Spring, Md.
JUniper 7-7711

Three Great Jewelry Stores in Washington and Silver Spring

FROM OUR GALLERY OF FAMOUS DESIGNERS

Primitive illustrated is in white ceramic with white-limed black base. Designed by Arno Scheiding, who shares honors at the Lamp Mart with Paul McCobb, Ben Seibel and other famous artists.

55.

Other table and floor lamps from 19.95

lamp shades custom-made art objects electrified

LAMP MART
911 "G" ST. N. W.
DI. 6845
our only store

Compare the Rates—Compare the Results

Post Want Ads Produce Quick Results at Lower Cost

Why Pay More?

Compare the Want Ad Rates of Washington's Sunday Papers

*Minimum Ad—1 Time

Paper A	$1.05
Paper B	72¢
Post	Only 66¢

*Even lower cost per day when you take advantage of The Post's reduced rates on multiple insertions. Schedule your ad for a week, and cancel it as soon as you get results.

Get Quick Results

Post "Same Day Action" Sells Bendix Washer

Mr. Robert Taylor of Wisconsin Avenue sold a late model de luxe Bendix washer with a two-line want ad in The Washington Post. The sale was made on the same day the ad appeared and the cost to Mr. Taylor was 66c.

No wonder he reported wonderful results.

And his experience is being duplicated every day by Post advertisers who are spending as little as he spent to dispose of unneeded appliances and furniture.

It's so E-A-S-Y!

You Can Phone in Your Ad – *and Charge it!**

It's easy to place a Post want ad. Dial NAtional 4200 and ask for Classified. A courteous, trained ad writer will help you word your ad for maximum results.

*If there's a phone listed in your name, you can call in your ad and charge it.

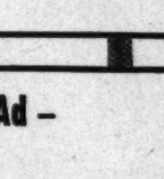

The Washington Post NA. 4200

THE HECHT CO. SILVER SPRING, OPEN FRIDAY, 12:30 TO 9:30 P.M.; WASHINGTON STORE HOURS, 9:30 A.M. TO 6 P.M.

THE HECHT CO.

SIT AS CLOSE AS YOU PLEASE...

CLEAR . . . CLOSE-UP ON Admiral 19 INCH TV

(large photo)

19-IN. TV COMBINATION

549.50

Plus excise tax & warranty for parts and picture tube

Admiral new Filteray Tube allows you to sit close-up for big, clear 19-inch pictures. AM radio brings you wide-range tone control. 3-speed phonograph plays all size records with maximum clarity and minimum scratch. Beautiful hand-rubbed mahogany veneer cabinet.

The Hecht Co., 5th Floor, Washington; 4th Floor, Silver Spring

(at left)

19-IN. TV CONSOLETTE

449.50

Plus excise tax & warranty for parts and picture tube

Beautiful 18th Century cabinet in mahogany veneer. Admiral 19-inch "Magic Mirror" tube leaves nothing to the imagination . . . you see everything . . . sharp, crisp, detailed pictures. One-knob automatic tuning . . . high fidelity FM sound.

The Hecht Co., 5th Floor, Washington; 4th Floor, Silver Spring

You don't need a large room to enjoy big picture television. Now . . . with Admiral's sensational new 19-inch Filteray Tube you can sit as close as you please . . . enjoy clear, vivid pictures without eye strain or distortion . . . without having to sit 'way back. Even the smallest apartment is suited to it. Eventually you'll want the biggest, so buy your 19-inch Admiral TV . . . at The Hecht Co.

Admiral is ready for immediate delivery. Convenient terms may be arranged.

No Television Set Is Any Better Than The Store And The Service Behind It!

When you buy Admiral TV at The Hecht Co., you receive the expert TV service of The Hecht Co. factory-trained TV mechanics . . . checking your Admiral thoroughly . . . delivering your Admiral in perfect working order.

THE HECHT CO.

Washington & Silver Spring

The Toy Box

New Model Cars Ready to Zoom Along Nursery Speedways

By Alleis C. Wilson

THE 1951 AUTOMOBILES are just beginning to go on display in dealers' showrooms all over the country, just a hairsbreadth ahead of their toy counterparts. A '51 Studebaker remote control toy car is just off the assembly line in time for Christmas giving. This car, an 8½-inch plastic model, will run forward, turn to left or right, or go into reverse. It is powered and controlled by a battery unit connected to the car by a 72-inch cord. (F. A. O. Schwarz—$6.95 less batteries.)

Superhighways across the playroom in your house stand a good chance of becoming almost as dangerous as the real-life ones if your boy gets a miniature hot rod as a Christmas gift. These realistic models have a stripped-down body and a souped-up motor. Powered by friction, they run, climb and jump. (G. C. Murphy—98c.)

For a boy who delights in very small cars, a box of 50 vehicles should provide the means for having many a good traffic jam. This group contains bright colored plastic trucks, buses, streetcars, wreckers, pleasure cars, etc. (Woolworth's—98c.)

TWO NEW CLOTH BOOKS have been published for a worthwhile and entertaining purpose. One is called "All By Herself." In it, a young miss can follow the verses and actually tie a bow, zip a short zipper, snap a snap fastener and push a button through a buttonhole. (The Hecht Co.—$1.98.) A similar edition for boys, "All By Himself," teaches the same skills. F. A. O. Schwarz—$2.)

The little mother will welcome a play pen to keep her infant safely where she can keep one eye on the baby doll. A pink and blue one, about two feet square is $3. (Play Center, Inc.) A larger play pen that folds like a real one comes in natural wood. (F. A. O. Schwarz—$8.)

Any young hostess would be as pleased as a bride over a gift of a breakfast hostess tray. Like the ones mothers use, the small one has a pop-up toaster on a metal tray with four glass dishes for jams and jellies. (Kann's—$1.95.) Pop-up toasters also are available without the tray. (Woolworth's—$1.19.)

THAT SAME HOSTESS will appreciate a new set of silver since old sets have a habit of becoming scattered and lost. Until now, some metal flatware was a bit dangerous because of sharp fork tines. This year a plastic set is painted with shiny silver paint that could almost pass for sterling. The set, in a plastic chest, includes knives, forks and spoons for four, salt and pepper shakers, a cake server and a butter knife. (G. C. Murphy—$1.49.)

Do you have a would-be law enforcement officer around the house? Such representatives of the long arm of the law are usually about kindergarten or first-grade size and the only way they can command respect is to wear an official-looking badge. A sheriff's badge can be had for a nickel (Kresge's) and a police badge costs a dime. (G. C. Murphy.)

A RED CASH REGISTER is just the thing for playing store. It has an appropriately loud bell for ringing up the sales. Then, if Mother will loan some of her canned goods to stock the grocery, the child is ready for business. (Lansburgh's—$3.49.)

Or a de luxe grocery store is offered by F. A. O. Schwarz. This store has a counter with a cash register, scale, and telephone. It is stocked with an inventory of popular brands of cereals, cleansers, puddings, etc. There are more than 60 small boxes. The shelves (41 inches high) and drawers hold staples. There is a compartment for a dozen milk bottles. ($42.50.)

A new group of plastic fabric stuffed dolls will make a hit with the baby carriage set. The variety from which to choose has a fat Humpty Dumpty that could fall from any wall without breaking. Also included are a squirrel, a dog, a cow and a little girl doll. They are washable and practically indestructible. (The Hecht Co. —$1.98.)

Call NA. 4200, ask for Circulation, and order Washington Post guaranteed home delivery.

Arthur Godfrey's
DESSERT OF THE WEEK
Reddi-wip
and
APPLE COBBLER

"Favorite Apple Desserts are now better than ever before," says Arthur Godfrey. For now you combine the tangy aromatic flavor of apples with the deliciousness of Reddi-wip!

Reddi-wip, made with fresh, rich cream, whips itself automatically at the touch of your finger to swirl over every one of your apple treats—to give 'em sparkling new appeal. And Reddi-wip is economical too—dozens of servings in every can. Keep it in your refrigerator, use it daily to glamorize gelatin, fruits, cakes, pudding and all your desserts.

ASK FOR
Reddi-wip
FROM YOUR GROCER OR MILKMAN

IN BETHESDA . . . IT'S
LADIES SPECIALTY SHOP

MID SEASON SALE

ON ALL WOOL CORDUROY & GABARDINE
DRESSES

Made by nationally known manufacturers.
From our regular stock.

FORMERLY	NOW
10.95	9.30
12.95	11.00
14.95	12.70
17.95	15.25

Misses & Junior Sizes

EXTRA! A special group of fur-trimmed coats. HALF PRICE!

		NOW
4 Muskrat trimmed broadcloth coats, Sizes 9-11-13	Formerly $59.95	$30.00
2 Beaver trimmed brown broadcloth coats, Sizes 12-14	Formerly $85.00	$42.50
2 Persian trimmed broadcloth coats, 1 black, size 12; 1 green, size 14	Formerly $59.95	$30.00
2 Black Persian cape collar on grey broadcloth coats, Sizes 10 to 14	Formerly $119.95	$60.00
1 Mouton Fur Coat, Size 16	Formerly $150.00	$75.00 plus tax

Open Friday Evening Till 9
7456 Wisconsin Avenue OLiver 8373
REAR PARKING—REAR ENTRANCE

Portraits

By James J. Metcalfe

Thanks for Writing

I thank you for your letter, friend . . . And for the words you said . . . To urge me and inspire me . . . and help me forge ahead . . . You have encouraged me to live . . . A better life on earth . . . And in that humble way to do . . . Some deed of greater worth . . . I may not ever see you and . . . I may not answer you . . . But you will be in all my thoughts . . . And every dream come true . . . Because your letter gave me strength . . . And confidence and pride . . . And it revealed you as a friend . . . Forever at my side . . . And so I say "God bless you" and . . . I thank you evermore . . . For having sent that message to . . . The mailbox at my door.

(Copyright, 1950, Field Enterprises, Inc. All rights reserved)

Goblins Will Parade At Trinity Church Bazaar

A GOBLIN PARADE, all kinds of home-baked pastries and a good-as-new clothing counter will be among the features of the County Fair bazaar sponsored the Women's Auxiliary of the Trinity Episcopal Church. The bazaar will be held at the church, Columbia Pike and South Wayne st. in Arlington, from 4 to 9 p. m. today and from 11 a. m. to 8 p. m. Saturday. The Goblin Parade will be from 3 to 4:30 p. m. Saturday and prizes will be awarded for the best costume.

Your Figure, Madame

Short Cuts to Slim Figure Won't Work Without Dieting, Too

By Ida Jean Kain

SLIMMING IS A FASCINATING subject . . . particularly the idea of losing pounds and inches by some magic short cut. Most reducers are convinced that diet will work, and that it's a fine, scientific method . . . but then ask wistfully if there isn't some way to make the whole thing easier.

Queries about easy ways cover mechanical helps, massage, steam baths and the appetite depressant drugs.

First, the mechanical helps that stimulate circulation. Anything that stirs up circulation is all to the good, so the mechanical devices help slimming along. The better systems relieve nervous tension, bring a feeling of well-being, improve posture and make for slimmer measurements. But hold on . . . unless calories are cut below requirements, no weight can possibly be lost. That's a law of nature.

Swedish massage is beneficial, too, and wonderfully relaxing. The middle-aged person who is 30 to 50 pounds overweight should not start exercising until at least half of the burden of fat has been removed. In these cases, massage or mechanical helps are especially valuable in keeping tissues firm and improving appearance.

THESE "PASSIVE" METHODS are easier to take than active exercise. They cost money, but not effort. Cooperate to the extent of cutting calories, and you'll lose . . . and be more apt to lose in the right spots because of improved circulation.

With steam and cabinet baths, water is lost, not actual fat. However, if the psychological effect of seeing the scales down a couple of pounds encourages you to cut calories and skip desserts—well and good. But don't be fooled—unless you trim calories, the weight loss is temporary.

Now about the appetite depressant drugs, benzedrine and dexedrine. They are something else entirely. Such drugs cannot be tolerated by everyone. The secondary effects can be restlessness, irritability and insomnia. These appetite depressants provide a psychological crutch for a limited time but do nothing to change food habits; therefore merely put off the day of real self-control. They should only be used under strict medical supervision and never in cases of high blood pressure or a heart condition.

IF THE MECHANICAL SYSTEMS and treatments make slimming easier for you, and you can afford to take advantage of them—fine. In many ways it helps just to get started on a regular slimming program. Curb calories along with such treatments, and you'll slim down beautifully.

But don't let a lack of ready cash stop you from dieting, for the real "magic" in reducing always comes back to the science of nutrition—eat less than you use and you'll lose. That's for sure.

(Copyright, 1950, King Features Syndicate, Inc.)

Make Your Own

By Alice Brooks

Just the right size for your Toddler to hold! Little 7-inch doll is made of child's size 8½ sock. Scraps for the wee clothes!

Doll and complete outfit: Pattern 7335; 7-inch doll directions, and patterns for wardrobe.

Send 20 cents in coins for this pattern to The Washington Post, 102 Household Arts Department, P. O. Box 168, Old Chelsa Station, New York 11, N. Y. Print plainly name, address, zone and pattern number.

Our Alice Brooks needlework catalogue is the best ever! Send 20 cents in coins now for your copy. Illustrations of designs for crocheting, knitting, embroidery, cuddle toys, household and personal accessories. Free needlework pattern printed in book.

QUALITY • RELIABILITY • PRESTIGE

R. Harris & Co.
JEWELERS AND SILVERSMITHS SINCE 1874
F AND ELEVENTH STREET, N. W.

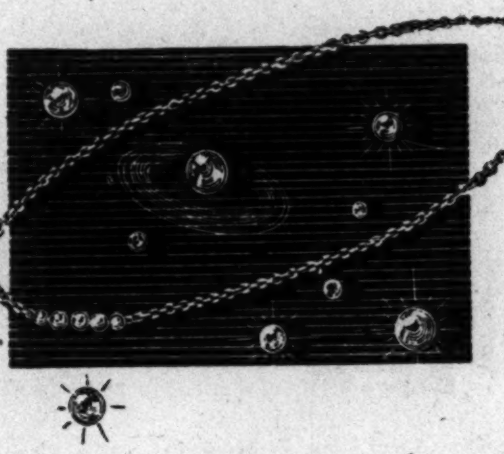

Pearl-by-Pearl
necklace to add now and then a graded, graduated oriental pearl of lustrous beauty. Start a shimmering circlet for your beloved now.

$3 to $60
Federal Tax Included

Charge Accounts Available

Store Hours: Monday Through Saturday, 9:30 to 5:30

Selby
ARCH PRESERVER
Shoes

featuring the wedge

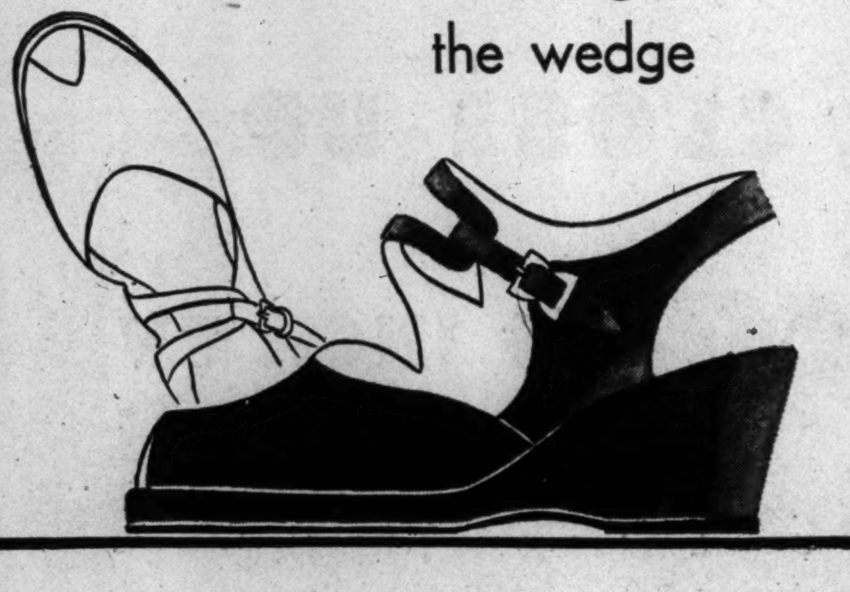

Now you can wear the comfortable casuals that fashion approves in darling little wedgies with all the ARCH PRESERVER features: patented steel arch bridge . . . individually placed metatarsal pad and perfectly flat innersole. It's Eye-Spy fashion with the hidden comfort you seek. Sandal and Tie in black suede.

12.95

HAHN

Exclusive in the Selby Salon—1207 F Street only

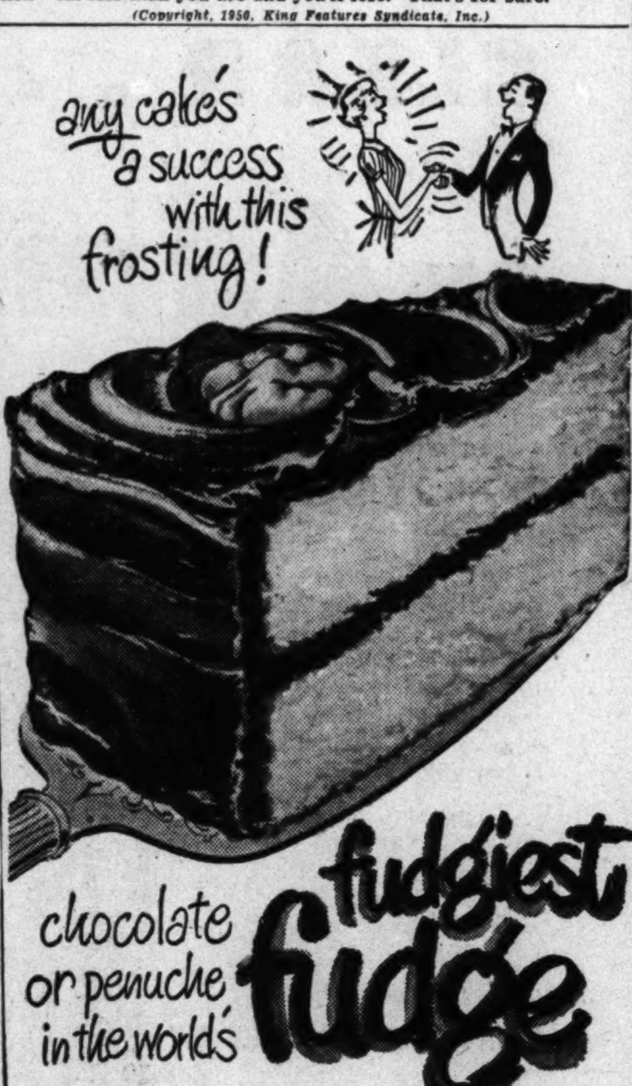

Pile it on thick as you like . . . "JUNKET" BRAND QUICK FUDGE MIX gives you *creamy-perfect* frosting every time! Never runny—never grainy because it's *pre-cooked*. Make it in 4 minutes flat—*without* beating! Follow package directions for candy and sauces, too! Try it!

"Junket" Quick Fudge or frosting Mix

Other delicious "Junket" Brand Foods: RENNET POWDER, RENNET TABLETS, FREEZING MIX, DANISH DESSERT, SHERBET MIX

"JUNKET" is the trade-mark of Chr. Hansen's Laboratory, Inc., Little Falls, N. Y., for its rennet and other food products.

1133 Connecticut Ave. N.W.

In Washington
the Suit Knows No Season

Alone . . . with furs and under coats its goes everywhere!

Sketched here, two superbly tailored suits from a collection of fine wool gabardines, worsteds and novelty wools in our Erlemaid Shop, where fashion at moderat price is the watch word. These are suits that proudly wear the signature of fine tailoring yet cost just 49.95

Misses' Sizes 10 to 20 and Half-Sizes

ERLEMAID SHOP
Third Floor

Erlebacher
Washington, D. C.

1210 F Street N.W.

Ask Anne

Yellow Paint Will Brighten The Corner Where Granny Plans to Tuck Small Fry

DEAR ANNE:

I am preparing a playroom for our grandchildren when they visit us and have painted a 9-by-13-foot southwest room a mist blue tone—walls, woodwork and ceiling—but even with white shades it seems plenty dark. Shall I refinish the pine floor? How about rubber tile?

I want to refinish the furniture for a lighter effect. There are two iron cots, an old four-drawer chest with leaf pulls, a child's table and chair, a large playhouse with four rooms and a shelf for books at the top. Will you suggest floor and furniture treatment, please?

Mrs. W. T. S., Lincoln, Va.

It seems to me that the use of a sunny yellow would do much to lighten and brighten this room. You could paint a good deal of the furniture this color, resorting to dark paint on furniture that will see the hardest wear. You could repaint the ceiling a light yellow, too.

On the floor, rubber or asphalt tile or linoleum in a cheerful pattern would be attractive. Rubber tile is more easily damaged by grease and water than the others, so would be less practical for children. A pattern in deep blue or gray, yellow and red would be pretty. You could use touches of red elsewhere in the room, too—in picture frames, cushions—designs on the furniture or draperies.

DEAR ANNE:

Can you tell me how to remove candle wax from my mahogany dining table? The entire surface is spotted.

Mrs. W. R. M., Jr., Front Royal, Va.

Scrape off as much as possible with a piece of stiff cardboard. Sometimes the residue can be washed off with warm, mild soapsuds. (Wash only a small area at a time, rinsing with a cloth wrung out in clear water and drying immediately.) If this doesn't take off all the wax, let table dry thoroughly, then rub spots with cloth dampened in carbon tetrachloride. Polish in usual way.

DEAR ANNE:

Can you tell me the name of any person (or firm) who will hemstitch or monogram a sheet and two pillowcases for me.

Mrs. B. L. S., Arlington, Va.

Telephone Sterling 8618, the Shut-In's Craft Shop. They maintain there a list of women who do such work.

DEAR ANNE:

In you column recently there was a letter from a reader who had unsuccessfully searched for a shop to clean lamp shades. It might interest her to know that I had some nice work done on shades by a Connecticut ave. shop which specializes in household articles.

L. M. M., Washington, D. C.

The telephone number of the cleaners mentioned is Ordway 4429.

DEAR ANNE:

Our yellow plastic (vinylite) chair has recently developed a ½-inch tear in a conspicuous spot on the front of the seat, coming up from the edge. Is there any way to stop this tear from growing? The chair is 2 years old.

F. S. M., Silver Spring, Md.

If the edge of the vinylite is tacked down, you could remove a few tacks at the front and slip a piece of adhesive tape over the tear from the inside. Place edges of tear carefully together and use a big enough piece of tape to reinforce surrounding area.

Anne answers questions through her column only. Address letters to "Anne," Room 408, The Washington Post, Washington 4, D. C. Names and addresses of questioners will be used, unless specifically requested otherwise.

FRIDAY FARE

Broiled Fish Fillets — Mashed Potatoes
Savory Corn Salad — Hard Rolls
Pear or Apple Crisp — Beverage

SAVORY CORN SALAD

Ingredients: 1 12-ounce can (1½ cups) drained whole kernel corn, 1 cup ripe olives, ½ cup diced green sweet pepper, ½ cup sweet pickle relish, ½ cup mayonnaise, salt (if desired), lettuce or other salad greens.

Method: Put corn in mixing bowl. Slice olives from pits in large slivers and add with pepper, pickle relish, mayonnaise. Mix well and add salt if needed. Serve on lettuce or other salad greens. Makes about 3 cups, enough for 4 to 6 servings.

Queen to Be Chosen At Dance Tonight

A "Miss Cameron Station" contest will be the highlight of the evening at the Cameron Station Dance this evening at the Wardman Park Hotel. Col. F. F. Hall, the commanding officer, will crown the queen selected from 13 girls representing their respective divisions. Prizes will also be given for masquerade costumes. Jack Morton's orchestra will provide the music.

Hear Mrs. Lee

Mrs. Elinor Lee, home service director for radio station WTOP, discussed the field of radio and television last night at a meeting of the Beaver Alumnae Club

BABY'S COLD
Now...to relieve distress without dosing, rub on... VICKS VAPORUB

FIRST IN FASHIONS
Wynn's
FEMININE APPAREL SHOPS
3 STORES TO SERVE YOU
• 3134 Wilson Blvd.,
• Cr. Glebe Rd. & Lee Hy. Arlington, Va.
• 330 W. Broad St. Falls Church, Va.

Our Silver Spring and Bethesda Stores OPEN This (Friday) Evening!

Jelleff's
F Street, Silver Spring, Bethesda, 4473 Connecticut Ave. Shirlington

Collectors' Items . . .

Sweaters—Skirts—Blouses—

No other fashion gives you so much Versatility—such smartness—for so little outlay!

Nylon cardigan—nothing softer, cozier, prettier in royal, lilac, red, hunter green or white. Sizes 34 to 40. $6.95

The bat-wing sweater. Gold, orange, hunter green, oxford or white. Pure wool. Sizes 34 to 40. $5.95

Classic cardigan for women. With long sleeves . . . pearly buttons dyed to match in white aqua, navy, black, mint. Sizes 38 to 46. $7.95

Straight and narrow to the fore, gored in back. Pure wool skirt tailored by Sloat in brown, green, navy. Sizes 10 to 16. $10.95

Imported tweed tailored by Sloat with box pleat front, straight back . . . Purple, orange or green. Sizes 10 to 16. $13.95

Jelleff's—Sports Shop—Third Floor, F Street
Sweaters also at Bethesda, 4473 Conn. Ave., Shirlington and Silver Spring

Blouse news . . .

Polished Cotton!

This glamorous cotton will keep its shine even after numerous tubbings! Cleverly, flatteringly shaped in a hip-brief vest effect—with jeweled buttons. In white, gold or champagne. Sizes 32 to 38.

$7.95

Jelleff's—Blouse Shop—Third Floor, F Street

Jelleff's
F Street, Silver Spring, Bethesda, 4473 Connecticut Ave. Shirlington

MOTHERS!

Discover this wonderful new, SURE method of fitting children's shoes—

FULL VIEW Visual Fitting!

You actually SEE the child's foot as it rests in the plastic

Transparent TRY-ON Shoe!

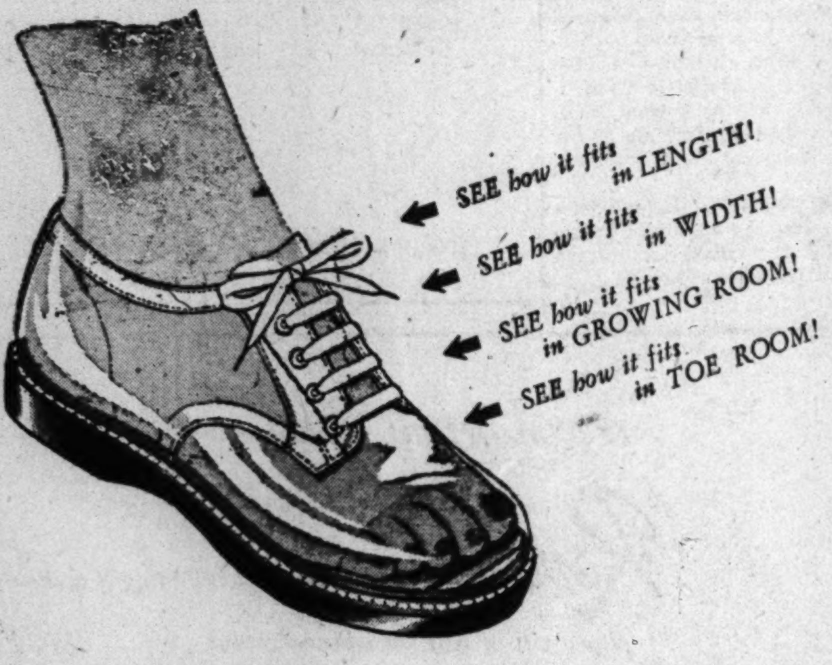

Visual Fitting is now a permanent Jelleff service at our children's shops in Silver Spring and Shirlington.

Every size, every width in our fine *Wilbur Coon leather shoes for children* has its counterpart in a plastic see-through shoe which we try on your child *first* so you can SEE exactly how the real shoe will fit . . . SEE how it fits in length, width, toe room, and growing room!

For boys and girls, babies through teens . . . come in and have your child fitted the new FULL VIEW VISUAL FITTING way that ends all guesswork!

Wilbur Coon Juvenile Shoes are made of finest top-grain leather with strong chrome retan leather soles. $6.50 to $8.50 (according to size).

Jelleff's Children's Shoes at our Shirlington & Silver Spring stores!

Rain or Shine, Cold or Mild

Your ZIP-lined Raincoat

is as changeable as the weather!

$25

Water-repellent, crease-resistant wool gabardine—perfect for the rainy days of fal with lining out wonderful for snowy days later with pure wool lining in. And its casual boxy lines fit right into your city or country plans. Handsome in brown, green or grey. Sizes 10 to 18.

Jelleff's — Sports Shop— Third Floor, F Street. Also at Shirlington, 4473 Conn. Ave. and Silver Spring

Save Half!

TUSSY

Beauty Plus

$3 size now—$1.50
$5 size now—$2.50

All Prices Plus Federal Tax

After thirty your skin may need special care! Discover Tussy's Beauty Plus hormone cream—and a new, younger look. This famous cream is brimming with 10,000 active natural estrogenic hormone units per ounce! These hormones, actually absorbed by your skin to fight aging dryness and fatigue lines . . . help give you a fresher, firmer, new look. Get Beauty Plus today—and SAVE!

Jelleff's—Toiletries—Street Floor, F Street. Also at Bethesda, Shirlington, 4473 Conn. Ave. and Silver Spring

MAIL ORDER COUPON Frank R. Jelleff, Inc., Washington 4, D. C.
Please send me ( ) jars of Beauty Plus
$1.50 size ( ) $2.50 size ( )
Name ....
Address ....
Charge ( ) Check or M. O. ( ) C.O.D. ( )

OPENING NIGHT—Washington's National Symphony Orchestra opened its season Wednesday at Constitution Hall with a brilliant audience. Mrs. Robert Guggenheim (left), with Colonel Guggenheim, entertained guests in their box, among them Senora de Berckemeyer (right), wife of the Peruvian envoy

The Washington Post

SYMPHONY FANS—Enthusiastic and youthful supporters of the National Symphony who attended the opening night concert at Constitution Hall were, left to right, Mrs. Willmott Lewis, jr., George A. Horkan, jr., Mrs. Horkan and Mr. Lewis. The orchestra is this year celebrating its twentieth season

Town Topics

Flag Flies, Buffet Groans at Embassy Party for Birthday of Shah

By Marie McNair and Elizabeth Maguire

IRAN'S GREEN, RED and white flag was flying yesterday to celebrate the thirty-first birthday of His Imperial Majesty, Mohammed Reza Shah Pahlavi.

The young Shah, who charmed Washington on his visit here last year, will shortly become a bridegroom. His marriage to young and pretty Soraya Isfandiari will call for another celebration on December 27.

Yesterday the new Ambassador, Nasrollah Entezam, came down from New York, where he heads U. N.'s General Assembly, to entertain at an early evening reception at the embassy to mark the day. Diplomats, members of officialdom, the Army and Navy and friends of Iran came to offer felicitations, to stay for an elaborate buffet supper featuring Iran specialties—jujay, which is rice and chicken; koresh, a flavorful stew, and polou, which is highly spiced rice.

AMONG THOSE ACCEPTING the Ambassador's invitation were the Norwegian Ambassador and Mme. Munthe de Morgenstierne, the Brazilian Ambassador, Mauricio Nabuco; the Celonese Ambassador and Mme. Corea, the Chinese Ambassador and Mme. Wellington Koo, the Egyptian Ambassador and Mme. Abdul Rahim, the Turkish Ambassador and Mme. Erkin and the French Ambassador and Mme. Bonnet.

Justice and Mrs. Harold Burton were there, and Justice and Mrs. William O. Douglas and Justice and Mrs. Sherman Minton. White House representatives were Mr. and Mrs. John Steelman, Maj. Gen. and Mrs. Harry Vaughan, Brig. Gen. and Mrs. Robert B. Landry, Rear Admiral and Mrs. Robert L. Dennison and Mr. and Mrs. Charles Ross.

Then there were Undersecretary of State and Mrs. James Webb, Assistant Secretary of State George McGhee, former United States Ambassador to Iran and Mrs. Wallace Murray, Chief of Protocol and Mrs. John F. Simmons, Assistant Chief of Protocol and Mrs. Raymond Muir and Mr. and Mrs. Charles Spruks.

VISITING CHIEFS OF STAFF of Great Britain were entertained at a dinner given last evening by the United States Chief of Naval Operations, Admiral Forrest P. Sherman, and Mrs. Sherman. The dinner was at Observatory Circle at 8 o'clock.

Field Marshal Sir William Slim, chief of the imperial general staff; marshal of the Royal Air Force, Sir John Slessor; and Admiral of the Fleet, Lord Bruce Fraser of North Cape were honor guests.

Others included the United States Chief of Staff, General J. Lawton Collins, and Mrs. Collins; the Chief of Staff of the United States Air Force, General Hoyt Sanford Vandenberg, and Mrs. Vandenberg; Admiral Sir Cyril Douglas-Pennant, head of the Naval Staff, British Joint Services Mission, and Lady Douglas-Pennant; Undersecretary of State, James Edwin Webb, and Vice Admiral Jerauld Wright.

PARTY PARADE

MR. AND MRS. KENNETH P. LANDON gave a dinner last evening at their home for Mai Warakarn Bancha, Minister of Foreign Affairs of Thailand, who arrived in town Wednesday. Mrs. Landon is author of "Anna and the King of Siam," and her husband is in charge of Thai, Maylayan and Indo-Chinese affairs at the State Department. A reception for the Foreign Minister will be given today at the embassy by the Ambassador and Princess Wan Waithayakon, who will receive with their honor guest from 6 to 8 o'clock. The Minister has been in New York for about a month, attending U. N. meetings.

THE TURKISH AMBASSADOR, Feridun Erkin, was host at a stag luncheon yesterday at the embassy in honor of the Turkish Military Mission, headed by Lieut. Gen. Y. A. Egeli, now visiting in this country.

Other guests were Brig. Gen. Ridgley Gaither, Major Gen. Robinson E. Duff, Col. John T. Westermeier, Lieut. Col. William A. Enemark, Vice Admiral Donald B. Duncan, Rear Admiral William L. Rees, Rear Admiral Thomas G. W. Settle, Lieut. Col. Robert Molloy, William M. Rountree, acting director, office of Greek, Turkish and Iranian Affairs, Department of State; C. Robert Moore, also of the Department of State.

Members of the Turkish Military Mission are Col. Cemal Aydinalp, Lieut. Col. Niyazi Celik; and members of the embassy staff attending were Col. Arif Guvenc, Military Attache; Capt. Bahri Geyer, Naval Attache; Major Saim Arman, Air Attache; Melih Esenbel, Counselor; Ismail Erez, First Secretary. The former Military Attache of the Turkish Embassy, Lieut. Col. Refik Tulga, was also in the group.

MEMBERS of the Smith College Club of Washington were entertained at tea yesterday by Lady Franks, wife of the British Ambassador. Lady Franks received her guests at 4 o'clock, after which tea was served, and at 5 o'clock there was an address by Roger Carter, education officer at the embassy, who talked on "What Is Happening to the British Universities."

LIEUT. CIRIACO MONTANO, assistant military attache at the Philippine Embassy, and Mrs. Montano gave a dinner last evening at their home in Silver Spring for Philippine Senator and Mrs. Esteban Abada. Among guests at the dinner were Philippine congressman, Ramon Arnaldo, and members of the embassy staff and their wives.

COPYRIGHT EXPERTS convening in Washington were luncheon guests Wednesday of Howland H. Sargeant, deputy assistant secretary of public affairs of the State Department. The luncheon was given at the Mayflower Hotel at 1 p. m.

The distinguished Indian writer, Raja Rao, was honored October 20 at a reception held at the Middle East Institute. Mr. Rao has just arrived in the United States at the invitation of the institute. He is founder of the well-known international center of cultural activities in Bombay, and has been commissioned by UNESCO to write "The Indian Way of Life."

CAPITAL NEWCOMERS

GAY ADDITIONS to the Washington scene are Mr. and Mrs. Walter Brooks, who are to spend the winter in Washington.

Mr. Brooks is the son of Mrs. Alf Heiberg and the late Walter Brooks, jr. Mrs. Brooks was Mary Rogers, daughter of the late Will Rogers, humorist, and a sister of former Representative Will Rogers. She and Mr. Brooks were married September 28 in Las Vegas, Nev. They're now living in Mrs. Heiberg's Georgetown house at 1400 34th st., which until recently has been occupied by Representative John Kennedy.

The Brooks will spend a lot of time looking for just the right farm in Virginia, near Middleburg or Upperville, which they will make their permanent home.

TRAVEL DEP'T

THE DEFENSE MINISTER of the Netherlands, H. L. s'Jacob, arrived in New York yesterday, and he will be in Washington tomorrow to attend meetings of the North Atlantic Treaty Organization. Gen. Dr. H. J. Kruls, chief of staff of the Netherlands Army, who is already in Washington, will share honors with the Defense Minister on Saturday at a dinner to be given by the Ambassador of the Netherlands and Mme. van Roijen.

MRS. ROBERT WHITNEY IMBRIE left yesterday for New York where she will attend the reception honoring the 27th anniversary of the Turkish Republic at the Waldorf-Astoria.

RETURNS FROM NEW YORK

Mrs. Frederick Mitchell Gould has returned from a three weeks stay in New York at the St. Regis. Among festivities which she attended were the opening of "Call Me Madam," and opening of the Rainbow Room at Rockefeller Center. With her friend, Mrs. Edward Logan of Boston, she was a luncheon guest of Cardinal Spellman, and the two ladies attended the Al Smith testimonial dinner as his guests.

Children's Playhouse Slates Production

The Children's Playhouse of Virginia is presenting its second production of the 1950-51 season at the Virginia Theater, Alexandria, on Saturday, October 28. The play, "Ashes, Cinderella's Talking Cat," will go on at 10 a. m. and 2:30 p. m.

In the audience will be 100 crippled children, orphans, and children from broken homes, who will attend the play as guests of the Children's Playhouse.

What Leading Doctors Say About Rhythm Birth Control

Now, in an exclusive report, Coronet presents the facts about a controversial method of family planning. For the research-proven opinions of respected medical men, read "Does Rhythm Work in Birth Control?" in

November Coronet Now on sale

—SPECIAL—
FRI. AND SAT. ONLY

Columbia BICYCLES
STANDARD MODELS 20" 24" 26" 39.95
Regularly 44.95
(NO LAY-AWAY ON SPECIALS)
GEORGETOWN BICYCLE STORE
DE. 1450
1611 WISCONSIN AVE. AT Q ST.
Fri., 8 A.M. to 9 P.M. Sat., to 6 P.M.

Ladies'
CUSTOM TAILORED SUITS

This Fall, more than ever before, discriminating women will wear suits for business or dress. Have yours made to your measure from fine domestic and imported woolens. Come in and make your selection from our choice collection.

Priced from 69.00

Tailors to Ladies and Gentlemen
Jos. A. Wilner & Co.
Custom Tailors Since 1897
Cor. 14th & H Sts. N.W.

NANCYE FLEMING
1512 KING STREET
Alexandria

Convoy Coat

For crisp, cool autumn weather, this is the perfect sport coat. All wool in fire red and oxford grey with bowline toggle close. Sizes small, medium and large.

$22.50

AL. 2940 OV. 3910
9:30 to 6:00

THE BARNES & KIMEL COMPANY
Beautiful GROSVENOR
...and the room begins to glow

With striking new brilliance, a lovely Grosvenor carpet from the looms of Mohawk will light up your home with a flourish.

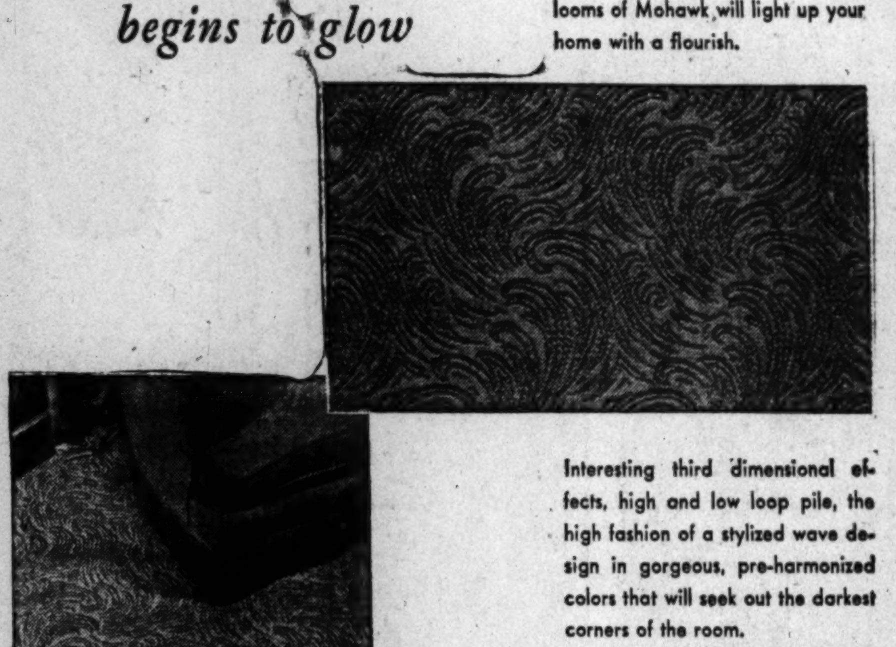

Interesting third dimensional effects, high and low loop pile, the high fashion of a stylized wave design in gorgeous, pre-harmonized colors that will seek out the darkest corners of the room.

It's at the forefront of today's leading style trend in carpets. An inspiration in textured loveliness, GROSVENOR by Mohawk is one of the most distinctive carpets in its price range.

Per square yard $14.50

COLORS AVAILABLE: Misty Rose, Cloud Grey, Pastel Green, Oyster White

BARNES & KIMEL Co.
Romance Furniture
ARLINGTON 1916 Wilson Blvd.
ALEXANDRIA 2419 Mt. Vernon Ave.
BOTH STORES OPEN EVERY EVENING UNTIL NINE!

corsets-underfashions
Whelan's
1105 F STREET, N.W.

Flexees Avant!

NEW FRONT HOOKING BRA SEPARATES, UPLIFTS, MAKES DRESSING EASIER!

Front Hooking makes dressing so easy... and Flexees new "Avant" design moulds your curves, keeps you controlled, smooth and comfortable with perfect separation.

(left) Cotton, lastex inserts. A and B cups. 32 to 36. ......$1.75
(right) Nylon and rayon satin, plunge. A, B, C, cups, 34 to 40 $2.50

Street Floor

SPECIAL OFFER! Limited time only!

Revlon "TOUCH-and-GLOW" liquid make-up
plus a gift of REVLON Face Powder

The "Perfect Pair"
"Touch-and-Glow"... large 1.50 size plus regular-size Face Powder — Both for only 1.50*

If you've ever used "Touch-and-Glow," you know its fabulous *candlelight* flattery... the velvet look, the flawless texture it gives your complexion! It's the liquid make-up that's *good for your skin*, enriched with precious Lanolite†. Now, Revlon offers the "Perfect Pair"..."Touch-and-Glow" plus harmonizing Revlon face powder... *both for the price of "Touch-and-Glow"* alone! 8 scientifically formulated shades, each with Revlon Face Powder, color-keyed to enhance your *candlelight* look! *plus tax †Reg. Trademark

TOILETRIES Kann's STREET FLOOR

By Charles Del Vecchio—The Washington Post

Service Daughters Prove Serviceable

HOSPITAL AIDES — Nothing can brighten up a sickroom faster than one of these smartly uniformed Jangoes, members of the organization for service set daughters between the ages of 14 and 18. The girls work several hours a week at Doctors Hospital where they perform all nurses aide duties except giving medicine. Here Jane M. O'Brien, (left) straightens a pillow for patient De'Alva Wheeless, while Nancy Dickie arranges flowers for her and Marilou McEwen pours a glass of water. Another one of their projects is the canteen at the Soldiers', Sailors' and Airmen's Club. The Jangoes are currently planning a membership tea to be given November 11 at the home of Mrs. Harold C. Stuart

VOLUNTEERS—Hospitalized patients need plenty of fresh linen, and it is one of the Jangoes' duties to see that their beds are frequently changed. Nell MacCracken, left, and Joan Murphy get a supply of sheets and towels from the linen closet at Doctors Hospital, where they do volunteer work

JANGO WAITRESSES—Meals at Doctors Hospital probably taste better when they're served by these attractive young ladies, members of the Junior Army Navy Guild Organization —Jango, for short. Janice Anne Noack, (left) and Judy Gaston make sure everything's in order before carrying a tray to a patient

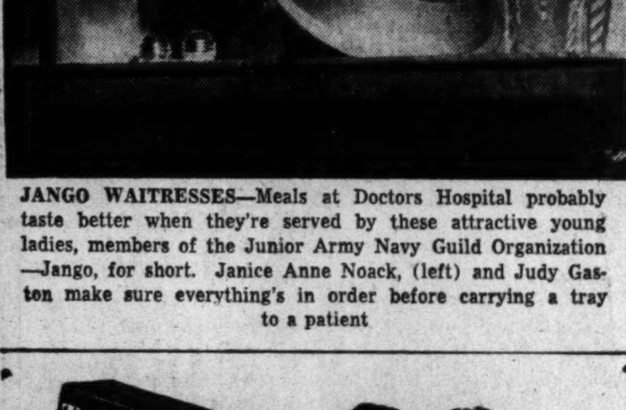

For the fashionably mature woman . . . Grace Ashley designs soft, flattering rayon crepe dresses. Left: in wine or blue. Right: red, royal, or navy. Sizes 18-42, right also size 16. 29.95 each. Greenbrier Sports Shop, Fourth Floor.

• Also at Spring Valley

Julius Garfinckel & Co.

Jackets . . . Very important seasoning for separates . . . especially noteworthy in the houndstooth check, 29.95; the soft cashmere tweed, 59.95; and the bright flash of double breasted colour, 29.95. Greenbrier Sports Shop, Fourth Floor.

• Also at Spring Valley

Julius Garfinckel & Co.

Virginia's Girl Friday

NO SALES TAX • PLENTY OF PARKING IN VIRGINIA

FELICITATIONS AND ALL THAT! . . . Happy Anniversary greetings have been pouring into Raye's, the "thrift-wise" fashion shop in Westover! As a token of her appreciation, Raye is offering a 15 percent discount on all Fall dresses and suits thru this Saturday! If you've yet to become acquainted with RAYE'S now is your opportunity to see the many nationally advertised dresses, suits, sportswear, hats, lingerie, gloves and jewelry. Raye's of Westover. 5867 N. WASHINGTON BLVD. (near Falls Church). KE. 3-7127. Parking in rear.

NUTTY AS A FRUIT CAKE! . . . a Shuman's fruit cake, that is! A finer compliment couldn't be given to those cakes oozing with ambrosial and savory spices, nuts and fruits! If you've indulged in a bit of wishful thinking for a home-made fruit cake without all the trouble and mess accompanying baking one at home, we know you'll find SHUMAN'S fruit cakes good to the last bite! Why not send one overseas to a serviceman or a friend? Shuman's take care of all the packing, etc. The deadline for overseas Christmas mailing is Nov. 15. Shuman's fruit cake $1.25 lb. 516 KING ST., Alexandria. AL. 0128.

CLOSE-OUT OF CHILDREN'S SHOES! . . . Dorothy's in the Arlington Forest Shopping Center is clearing out all Acrobat shoes in sizes 9 thru 3 at 20 percent reduction! Mostly oxfords and scuff-tip styles in brown. Widths C-D. DOROTHY'S has for your youngsters a complete selection of children's wear. Dorothy's Women and Children's Wear, 4821 First st., N. Arlington. OW. 6898.

WITHOUT FUSS OR BOTHER! . . . there's no fuss or bother to the service of COLONIAL KITCHEN! You're made welcome in a relaxed and efficient manner. That's why sooooooo many N. Virginian families have come to look upon this nice restaurant for good food served quietly and in a neighborly way. Steaks, seafood and above all wonderful cocoanut custard pie are what to order for palatable dining! 2045 WILSON BLVD., Arlington.

LEAVE IT TO THE CORBEILLES! . . . yes, leave it to HARMONY DRAPERIES to bring you the newest and most unique drapery you ever saw! In stressing their policy of having the most diversified instantly fresh decorating ideas, Harmony Draperies has magnificent panel pattern drapery fabric! If you want draperies of dazzling proportions, see these patterns that run the length of the material. In other words, instead of a group of little designs, one complete design consummates the whole! By the yd. or custom made. 4516 LEE hgwy. OW. 7322.

ALL WRAPPED-UP IN CHRISTMAS! . . . Christmas wrappings seem to be prettier each year and those we've seen at the BETTER MOUSE TRAP are prettier still! Everything matches from paper to ribbon to stickers to enclosures! Gift wrapping ensemble 50c and $1 . . . Christmas designed Eaton notes, stocking toys and old fashioned red stretch stockings are other items we saw. 110 S. Pitt. AL. 0932.

FROM OLD ALEXANDRIA HOMES! . . . the antiques you see at the CARLYLE ANTIQUE SHOP in former days graced the parlor of many a Alexandria home. Here old silver, glass, furniture is brought, in fact, the Shop has a beautiful mahogany 4 poster bed step that is almost next to impossible to find! Collectors of glass will be glad to know of the fine blown hollow stopper and stem covered Ceremonial cup, beautifully enameled and a perfect example of 17th century art! Saw, also, almost a hundred pc. French Limoges chinaware in blue and pink design! 133 N. FAIRFAX ST., Alexandria. TE. 1777.

SENSATIONAL NEEDLEPOINT KITS! . . . we found strikingly beautiful madariln pictures never before in needlepoint at the KNITTING CORNER. Exotic Oriental portraits done in exquisite needlepoint complete with open work scroll ebony frame and easy-to-follow instructions! You select the background color. 1722 WILSON BLVD., OX. 1195. Open Fri. eves 'til 9.

ONE FOR THE CONNOISSEURS! . . . did you know some of the finest candies to be found are blended in Arlington? MARY FRANCES Candies are delightful miniature confections. European and American formulas, flavoring techniques combined with the highest quality ingrediients and home made methods give you candies unexcelled in taste and appearance. 1610 WILSON BLVD. JA. 8-0202.

LIQUIDATION SALE OF GIFTS! . . . while they last (and they are going fast!) the gift items to be found at AUBREY LEE'S GIFT SHOP are buys in the truest sense of the word! Anything you see you like can be had for ½ of its original price! 'Anything' includes decanter sets, gold, silver leather watch bands, glassware of all description, solid gold and costume jewelry, ceramic articles and many other items! European and domestic Christmas cards now for only 50c box. Open eves. till 9. 3621 COLUMBIA PIKE, Arlington.

MILLER-WRENN'S BEFORE YA! . . . it matters none whether you take the high or low road, they all lead to Miller-Wrenn in the LEE SHOPPING CENTER! Miller-Wrenn came by the nomer 'Arlington's Smartest' by having just what those furnishing a home or apartment wanted and needed. If you lean toward Modern or Traditional, you'll find furniture quite to your liking; 'Twas at Miller-Wrenn we found the rose back Victorian reproduction chair covered in lush velvet . . . had seen it in House and Garden previously! OW. 4343.

ENTERTAINING MADE EASY! . . . one of the secrets of being a successful hostess is the confidence perfectly prepared party dainties give! If you've been somewhat embarrassed over the sad decorations on your hors d'oeuvres, petti-fours, party mints and cakes, enroll in Martha Wilton's Decorator Course. 'Tis a wonderful course in which you learn to make all sorts of fancy cake borders, flowers, etc., decorations! Dial JA. 8-6818!

FISH THAT LIVE IN GLASS HOUSES! . . . those fish might very well turn out to be glass themselves and that's exactly what we found at WALLY'S AQUARIUM! Scientifically known in Innes as Ambassis lala, the Glassfish fascinatingly resembles a bit of crystal moving about the tank. A. lala is hardy but not too easily bred tho it can be done successfully. Wally's, 4403 N. FAIRFAX. JA. 8-6688. Hours, Tues.-Fri. 12-9; Sat. 10-6; Sun. 12-6. Closed Mons.

DONNYBROOK AT THE VANITY BOX! . . . career gals find the Vanity Box quite to their liking . . . especially is this true where Donnybrook coats are concerned! Business gals demand quality, style and above all, budget, and that describes a Donnybrook coat to a T! Notice them in most any issue of Mlle. and other mags . . . and at the Vanity Box, WASHINGTON-LEE Shopping Center.

AUTHENTIC REPRODUCTIONS! . . . an authentic drop leaf table reproduction of unsurpassed beauty is the one we found at MT. VERNON CABINET SHOP! Of fine grained solid mahogany, the 8 gate legged table folds down to seat 2 or opens for 8! Hepplewhite designed, the drop leaf table measures 46" x 72". $119.50. Comparable construction, design and quality can be a seen in tables priced elsewhere for $150 or more! Mt. Vernon Cabinet Shop, 412 KING ST., Alex. OV. 4932.

A GREAT SEASON FOR COATS! . . . not for just any coat but for the coats ingeniously designed with flair and opulence in mind! If your coat must have a 'different' look and women with a sense of style prefer it that way, by all means see the selections now at LILLIAN BAUSE! Coats of genuine imported Guanella, chinchilla, fleece, imported tweeds for casual or sport wear . . . blacks of Juillard and Forstmann 100% virgin wool, trimmed or untrimmed, dressy to the Nth degree! Fashion right colors for your choice. Lillian Bause, 1203 N. HIGHLAND. OX. 1501.

REDUCED DURING OCTOBER ONLY! . . . save dollars in taking advantage of the Primrose Cold Wave offer made by JULES HAIR STYLIST! During October only, the regularly priced $12.50 Primrose Cold Wave has been reduced to $8.50! The reduction includes test curls, re-conditioning shampoo, style set. Jules Hair Stylist. 1632 KING ST., Alex. AL. 1086, SHIRLINGTON SHOPPING CENTER, TE. 6014. Oh, yes, ask about the wonderful Swedish massage and Spot Reducing treatments at Jules' Alexandria studio.

WATER, WATER EVERYWHERE! . . . yes, you're completely surrounded by the Potomac when dining at the romantic BEACHCOMBERS Restaurant. The catch of seafood served in picture window glamour is received abundantly and intensely fresh each day. Where else but the Beachcombers can your taste buds thrill to memorable Lobster Supreme, rich inches thick beef, full bodied shrimp? Over the Potomac at Prince. Alexandria. AL. 3200.

JUST DIRECT YOUR FEET TO WYNN'S! . . . on the sunny side of Broad st. in Falls Church, a shop has just opened where tho you're on a budget, you'll feel rich as Rockefeller! The 3rd Wynn's as do the other 2 features Carol King, Jonathan Logan, Dorothy Hubbs, George Hess, Ken Whitmore, Dawnelle, Madcap, Bryn Mahr and many, many other 'names' you've seen in the Fashion mags! WYNN'S located 3134 WILSON BLVD., cor GLEBE RD. and LEE HGWY., 230 W. BROAD ST. The last 2 named being open every eve 'til 9 . . . all 3 suggest opening a charge account!

THE SHADES OF AUTUMN ARE FALLING! . . . Before the weather necessitates the closing for the season of COLLINGWOOD-on-the-POTOMAC, we suggest visiting this old dignified and revered Colonial mansion dating to Washington's day. Collingwood specializes in foods based on famous Southern recipes so that the cuisine is superb! Charleston Pecan Pie, Spoonbread, Virginia Ham will prove an epicuran experience you won't forget! 5 mi. S. of Alex. on Mt. Vernon Memorial hgy. Closed Mons. Res. OV. 1521. Party, reception, overnite accommodations.

YIPPY! HOPPY BAR 20 BOOTS! . . . here are real, honest-to-goodness cowboy boots, Hopalong Cassidy's Bar 20 Boots! Hoppy has put his official brand of approval on these boots and we'd say no fan of Hoppy's can consider his or her outfit complete without a pair. Leather uppers, Goodyear welts, fine bent outsoles. Black. Sizes 8½-11, $7.95. 11½-3, $8.95. BO-PEEP Shop. 3508 COLUMBIA PIKE, OX. 1477. Open 9-9.

IT'S COMING AND LUDWIG IS READY! . . . Christmas is coming and Ludwig has the perfect gift for a camera enthusiast or one to be! It's Kodak's Hawkeye Flash Outfit. Smartly gift packaged with flash attachment, 8 flash bulbs, batteries, 2 rolls of film and camera, $12.75. Ludwig is N. Virginia's most complete camera and accessory shop. Charge acc'ts invited. 2101 WILSON BLVD. Mail orders.

NEVER CLOSING BAR! . . . are you always on the search for unusual and useful bar accessories? Your chase has ended at the PINK CHRYSALIS! Along with a delightful movable bar, we saw Sparkling Stirrers, Frostiers (all ice-crystal like), tall, tall Martini mixers, beer handles, connoisseur Ice Tongs and adorable clever bottle corks! Much more, we assure you! 3700 COLUMBIA PIKE. OW. 8181. Wed., Thurs., Fri. eves. 'til 9.

PERSONALIZED CHRISTMAS CARDS! . . . Mayer's has a choice assortment of personalized Christmas cards to suit any and every taste! To those who love jolly snow scenes, lovely Madonnas, cherubic angels, Mr. and Mrs., traditional Christmas scenes, we suggest finding your cards from among the many at MAYER'S. 25 for $1.95 up to 25 for $18. 3169 WILSON BLVD., open Fri. eve. Parking.

PICK UP YOUR MUSIC! . . . if you are the proud owner of the specially designed record carrying case from the Music Corral, you can carry your music wherever you go. Made to hold 50 records in index order, the 10-inch and 12-inch metal or wood cases, $6.95. An idea for gifting! The MUSIC CORRAL specializes in classical and dance records. 2810 COLUMBIA PIKE . . . at Fillmore. OW. 5155.

FITTING IS A JOY FOREVER! . . . put the professional touch to all your sewing with the help of a Singer Thermoplastic dress form molded to your own measurements! Proper fitting is essential to a well-made look. SINGER SEWING CENTERS in N. Virginia are offering the Thermoplastic dress form and 8 Sewing Lessions for the price of the dress form alone, $24.75. 702 King st., 3119 Wilson Blvd., Shirlington Shopping Center.

PIN-UP LAMPS! . . . for some of the sweetest pin-up lamps visit the BROWSE ABOUT gift shop! Especially attractive were the two milk glass versions each with a gay likable shade, $4.50 and $.4.95. Other pin-ups for the kitchen, youngster's room or where have you, $3.50. Along formal lines were the gold-plated lamps with hand-made parchment shades from $16.95. 6865 N. Fairfax dr. FA. 5455. E. Falls Church.

LATER THAN YOU THINK! . . . have you given thought to the few remaining weeks, 8 to be exact, 'til Christmas? Tempus fugit! To facilitate your Christmas shopping, HONICK'S suggests selecting gifts now to insure a wonderful and ample selection and to put them on lay-away! Honick's has many gift ideas ranging from suits to sox with all manner of fine things in between! Prices range from $60 all the way down to $1. You'll like the convenience of Honick's lay-away plan. 3130 WILSON BLVD. Clarendon.

BREAKING INTO THE BIG TIME! . . . did you notice in your Oct. 20th Woman's Home Companion the editorial listing of N. Virginia's own Singer's Jewelers? All the excitement is about 'Sparkling Switchabouts' by Cambridge. Your own table decorations can be made with an air of originality and gracefulness if you use the innumerable arrangements derived from Cambridge Arms! Together the pieces add up to table beauty, separately the basic pieces form candelabra, flower holders, nut or candy dishes, etc.! Simple and fun to use, basic pieces range from $1-$3.95. Exclusively found at SINGER'S JEWELERS, 719 KING ST. Alexandria. TE. 8539.

ELEGANT TOPPING! . . . Oui, oui, Mam'selle, it's DIXIE WILLSON for the classic and handsome long-sleeved blouse with the distinctive flourish of French cuffs. Rayon crepe with a becoming convertible collar, simulated pearl buttons. White, red, aqua, yellow. Among Dixie Willson's selections are Susan Thomas jersies, rayon crepe, cotton; also finely made Hobbies in reversible lace dress blouses, rhinestone trim, deep round neckline blouses with clip. Every blouse an elegant topping to your suits, skirts. $3.50-$10.95. 4811 COLUMBIA PIKE. JA. 8-3131.

Blue Lions Club to Hold Teen-Age Dance Tonight

A teen-agers dance will be sponsored by the Blue Lions Club today at 8 p. m. at the Christ Child House, 608 Massachusetts ave. ne. Dick Orts and his Twilight Quintet will entertain.

"HAVE A DRINK WITH ME!"

SAYS Arthur Godfrey

"Get your Vitamin C the easy way . . . with no squeezing—no wait for thawing! My new orange concentrate keeps anywhere in your icebox . . . is ready to use when you take it out! Get hi-V at your grocer's dairy counter or frozen food locker!"

ARTHUR GODFREY'S OWN hi-V

NEW MIRACLE ORANGE CONCENTRATE

Experiment Joan

'Natural' Today's Beauty Ideal

By Ann Lawrence

Sixth Day of Joan's Beauty Program

JOAN IS LUCKY, in that she has naturally wavy hair, a dark brown in color. With her light skin, it makes an extremely photogenic contrast.

With a center part, she tried to achieve a dramatic exotic effect. Actually, a side part was more becoming and the finished coiffure, designed by a New York stylist, infinitely more versatile.

Joan had to learn, as she started her model-actress career, that today top directors and photographers are looking for a fresh, natural beauty. The exotic look limits a would-be actress greatly. Already-established models or actresses are the only ones who can afford so definitely to type themselves, and even they are limited in the roles they can play.

MOST WOMEN WOULD do well to remember that naturalness is today considered the ultimate in beauty. Far too many try for what they consider a dramatic look—with heavily made-up eyes, too much make-up base, a too-wide or too-full mouth—and succeed only in hiding what natural good looks they might possess. Don't overdo it, should be the credo in makeup as well as in dress.

Working with Joan's hair, the stylist first parted it on the right side, avoiding a cowlick at the back of the crown on the left side. Immediately, her whole face was in better balance. Next, he pushed in a "directional" wave; that is, he combed the hair back from her forehead and, with his fingers, indented a soft, large wave, slanting diagonally away from the part. This he held in place with a row of hairpins, pinned right into the wave.

THE NEXT STEP was a series of large pin curls, with the first row turned towards Joan's face. The second the stylist turned away from her face, to achieve soft, natural waves when the hair was combed out.

Third move was an important step towards a well-groomed coiffure: Proper brushing and combing after the hair is dry. Here the stylist used both a stiff brush and a medium fine-tooth comb to coax the back waves (they too are slanted) and nape-of-the neck curls into an easy curl.

The finished hairstyle is natural, easy to care for and extremely versatile. Joan's fase has been ovaled by this coiffure. The hair, brushed away from the face and lifted slightly, helps to reveal her fine features.

IT ALSO PLAYS UP what is called her "profile" hairline, with the hair in a clean sweep away from her face. Anyone whose hairline resembles Joan's would do well to play it up by keeping the hair brushed back and up.

The top wave may be combed flat, if Joan desires. It may be lifted into a higher pompadour. She can alter her hairstyle by the addition of a hair piece, pinning the curly ends under a chignon, or by pinning a braid at the nape of her neck.

Whereas an easily varied hair-do is a "must" for a model, it's also a good idea for any woman who tires of the same old style, day in and day out. Because Joan's hairstyle is so simply arranged, it is a good basic coiffure for almost any face or age.

TOMORROW: Choosing a Versatile Wardrobe.

Copyright, 1950, Spades, Inc.

WE GOT Silly Putty

PLAY CENTER, INC.

1018 18th ST. N.W.

REPUBLIC 1745

On the Town

By Georganne Williamson

DRAFT BEER has more real flavor than bottled beer, the experts say, especially draft beer from Wurzburg, Germany. Now Washingtonians will get just that, thanks to Olmsted's.

Olmsted's has shown increasing signs of changing from a French to German restaurant, since owners James Brahms and Leonard Mitchell bought New York's famous Luchow's. Luchow's, an old old German beer hall, originally introduced Wurzburger into this country and serves it on tap. Olmsted's, upon acquiring Luchow's, began offering special German recipes and bottled Wurzburger. Customer response was such that Brahms is soon to begin serving Wurzburger on tap.

An elaborate festival will mark the occasion, not the least of the spectacles being that of 100 show people and radio and newspaper personalities drinking as much Wurzburger as they can down. Brahms plans to tell the history of Wurzburger and of special German dishes. Even an unveiling is scheduled.

A copy of the painting which the city of Wurzburg presented to August Luchow in 1905—after he had imported its beer for half century—will then be hung in the Carnation Room.

Besides the Wurzburger beer (dark, amber and light served in special steins), the menu will include Thuringer sausages, plockwurst hard, knockwurst, pork sausages, headcheese, blood and tongue sausages, pig knuckles, spareribs and corned beef.

THE GHOST of historic Normandy Farms, ordinarily averse to people in any flesh and blood form, has made a concession. He's let Marjory Hendricks talk him into appearing at the Halloween party of her Normandy Farms next Monday night.

The farm will be a festive place. Blue jeans and calicoes are in order as costumes. A barn dance will be called by Adele Courtney, with the Calico Reelers supplying the music. The outdoors barbecue of fine beef will be supervised by Normandy Farms chefs. The menu will include spareribs, barbecued beef, sauerkraut with apples and caraway seed, hot potato salad.

Apple bobbing will not be overlooked, of course. Champion apple bobbers are to be rewarded with their choice drinks.

"Adults" who hate to let Halloween go by unnoticed, but can't quite see begging and window soaping, either, should find a happy solution at Normandy Farms.

Women Take to the Air

Women are taking to the air in larger numbers than ever before. The number of women pilots in the United States has nearly doubled since 1945, and more women pilots hold commercial ratings. Another aviation first for women: a group of Connecticut housewives has formed a Para-Nurse Unit, volunteering to fly over disaster areas and bail out with medical supplies. And a French noblewoman whose own flying career was interrupted by a crash injury 20 years ago has founded a school for women parachutists.

Open Friday evening until nine—

THREE PIECE ALL WOOL CHECKED SUIT FROM OUR SELECTION OF THREE PIECE SUITS AT THE MODEST PRICE OF 89.95 misses' sizes

Gretchen Cole INCORPORATED

BETHESDA, MARYLAND

7244 WISCONSIN AVE.

Selma's INSPIRED FASHIONS

EXCLUSIVE! taffeta for after-dark

Exciting new fashion with manipulated sweetheart neckline and uniquely draped sheathe skirt. Yarn-dyed taffeta in black, navy, brown.

55.

the velour hat, 18.75

Selma's, 1307 Connecticut Avenue

Parking Without Charge at Dupont Parking, Conn. and N

FASHIONS FROM VOGUE, HARPERS', TOWN & COUNTRY

★ COMING BACK ★

The 3 JONES BROS.

By Popular Demand

WINDSOR ROOM

1411 H ST. N.W. NA. 3410

OCT. 30

SHOWS • FOOD • DRINKS ARE BETTER AT THE LOTUS

Washington's Most Distinctive Chinese-American Restaurant

14th and New York Ave. Northwest NA. 9766

AND AT REASONABLE PRICES

FOUND!

Good chef-cooked food, moderately priced, served in style — at the pleasant Ambassador Dining Room. For breakfast, luncheon or dinner, drop in at this famous downtown Washington restaurant!

Ambassador DINING ROOM

Ambassador Hotel • 14th & K

Ciro's GALLOTTI FAMOUS VILLAGE RESTAURANT

Opposite Mayflower Apts.

THE OLDEST ITALIAN RESTAURANT IN WASHINGTON

Since 1922

Neapolitan & American Cuisine

Imported Wines Liqueur—& Cocktails

1705-7 DeSales St. N.W. ME. 1434

THE ANCHOR ROOM

PRESENTS DICK EGNER

ENTERTAINING PIANIST

Direct From New York

COCKTAIL HOUR 5 to 7:15 P. M.

DRINKS FROM 45c

No Tax, No Cover No Min.

HOTEL ANNAPOLIS

12th & H Sts. N.W.

RESTAURANT MADRILLON

Best Spot in town for GALA HALLOWE'EN PARTY TUE. OCT. 31st

Music By Johnny Robb

Songs by ADA CAVALLO

FREE FAVORS and Noisemakers

Make your reservations now, phone DI. 4561

15th at NEW YORK AVE. N.W.

2nd Floor Washington Bldg.

Never a Cover Charge

Mary Haworth's Mail

Lad, 21, Recently Inherited Substantial Sum Of Money From Family Friend; His Parents, In Lean Circumstances, Feel He Should Divide Up

DEAR MARY HAWORTH: My husband and I have a problem and are asking your unbiased advice. Some friends tell us our attitude is wrong; others sympathize.

Our eldest son Vernon, 21, recently inherited quite a sizable sum of money from a close friend of ours who died rather suddenly. In our family the practice has been "share and share alike"; and at considerable sacrifice we put Vernon through school, and he intends to continue his studies and work for a doctor's degree

Although Vernon's inheritance takes a tremendous load off our shoulders, we feel nevertheless that he should say, after having been thus favored, "Here, mom and dad, sisters and brothers, is the mortgage on the old homestead, all paid off."

The existing mortgage is very small, only three thousand dollars, and we think it offers a wonderful way for him to say, "Thanks for everything." There was no thought or talk of our being reimbursed for money spent on his education until now; but since fortune has smiled on him, we feel we should share, not equally, but some part of his legacy.

YES, THERE IS A GIRL; just a steady girl. We like Hazel very much, but there never has been any serious talk about the future. Now my son says, "I can pay cash for a home when I get ready to settle down." That's all very fine, but apparently quite far ahead; and we don't think his attitude is quite fair to his parents.

We reared him in what we felt were old-fashioned ways; and he always seemed extremely grateful and unselfish before.

As yet we haven't approached him on the subject; and it has been quite some time since he fell heir to this "fortune," but never a word has he said about sharing just a wee part of it with his parents. Are we being selfish? Or is he? We have been waiting some word from him. I would appreciate your views, also a poll from your readers.

N. C.

DEAR N. C.: You use some significant phrases here. You say you put Vernon through school "at considerable sacrifice." You reared him in what you felt "were old-fashioned ways." He always seemed "extremely grateful and unselfish before"—attitudes expected of him, I gather, for hoeing the row, and receiving the portion, his parents assigned him. In short, he was obedient to the financial whiphand held over him, and always conscious of the strain involved in operating on a shoestring, to produce a skimpy livelihood. Consequently he feels the same constricting anxiety about money that his parents feel, and that is why he hangs on to his legacy.

Vernon's attitude is defensively selfish, yes; especially if his windfall is pretty substantial, whereas you have a mortgage to defray and other children to educate, after years of struggle to give him a head start.

But your attitude is equally selfish, or perhaps the word is grasping, in dwelling so much, with covetous accent, on his good fortune. The situation reminds of the saying, "Like father, like son." Hard lines don't necessarily produce fine character, Horatio Alger stories to the contrary; and the fact that you've had to be tightfisted to make ends meet could account for Vernon's compulsive stinginess.

I think money has more than material value to Vernon. He prizes it as a passport to freedom from parental control; that's why he isn't in a mood to pool his good fortune. If good relations had existed between him and his parents, this peculiar silence about his inheritance wouldn't hang like a cloud over the situation. If you feel he owes the family something now that he is in the money, it would be wholesome and proper to tell him so frankly, and name the figure you think would be fair—and your reasons for asking such aid. So why don't you speak up?

WHAT ARE YOU trying to do, shame him into giving you a cut of the dough, by fomenting general discussion of his failure to donate "a wee part" to his parents thus far? Why are you asking the judgment of friends, and why are you inviting a poll of reader-opinion on his defection (as you see it), if you've never broached the subject to him? That's a mighty poor example of family dealing; very disloyal conduct on your part, I think; and maybe it dates away back, a characteristic trait of yours when seeking advantage, and thus accounts for his comparable disloyalty, now that he feels "independent."

Because I can't fathom Vernon's side of this story, I feel I should abstain from voting on your question of whether he owes a few thousand dollars to the family coffers as a thank-you gesture. However, if readers have strong cogent views, pro and con, I shall be glad to publish a cross-section brief of them.

M. H.

Mary Haworth counsels through her column, not by mail or personal interview. Write her in care of The Washington Post.

Women in the Food Industry

Leisurely Breakfast Vital to Family Health

(This is the tenth in a series of Friday articles written by experts in the food industry.)

By Regina Frisbie
Director of Home Economics Services, the Kellogg Co.

"DRINK YOUR orange juice." "Here's your codliver oil." "Eat all your corn flakes." "Don't spill your milk." "Hurry with your toast." "Don't bother daddy." "Stop fidgeting." "Don't feed the cat." "Use your napkin"—do any of these remarks sound familiar, like ones you have heard around the breakfast table at your house on school day mornings? And with each remark do voices become just a bit more edgy?

The slowness of children can be trying when there is so much to be done in so little time. And it is easy to lapse into crossness and a hurry, hurry, hurry attitude at breakfast.

THE ANSWER is good planning for easy breakfasts. Keep the pantry well-stocked with fresh and canned fruits and fruit juices, the new frozen juices in the refrigerator. Have on hand an assortment of fresh ready-to-eat cereals in the package sizes best suited to your family needs—a variety in individual packages if the members of your family have varied tastes or family size packages if your family has more uniform likes.

Here are some basic menus which may suit your family and your time schedule as well as your pocketbook:

Frozen Orange Juice
Oven Popped Rice Cereal
Top Milk Sugar
Toasted Raisin Bread Butter
Milk or Other Beverage

MRS. REGINA FRISBIE, home economics director for Kellogg's in Battle Creek, Mich., is also the mother of three lively youngsters who fill her leisure hours to overflowing. She is a graduate of Michigan State and a former member of the home economics faculty there

Sliced Bananas on Corn Flakes
Top Milk Sugar
Soft Cooked Eggs
Toast Strips Butter
Milk or Other Beverage

Stewed Prunes with Lemon
Corn Soya Shreds
Top Milk Sugar
Crips Toast Butter
Jam
Milk or Other Beverage

Of course, if you have time for morning extras, perhaps you will want to try this new version of always popular Bran Muffins:

MOLASSES BRAN MUFFINS

1 cup ready-to-eat bran cereal
¾ cup milk
1 cup sifted flour
1 teaspoon baking powder
½ teaspoon baking soda
½ teaspoon salt
½ cup molasses
1 egg
2 tablespoons soft shortening
½ cup seedless raisins

1. Combine bran cereal and milk in mixing bowl.

2. Sift together flour, baking powder, soda and salt into same bowl. Add molasses, egg, shortening, raisins. Stir only until combined.

3. Fill greased muffin pans two-thirds full—or for pan bread, spread in greased 8x8-inch pan. Bake in pre-heated moderately hot oven (400 degrees F.) 20 to 25 minutes. (Slightly longer for pan bread.)

Yield: 12 medium muffins, or 9 squares of bread.

SALE! Thousands of Evergreens, Shrubs, Shade Trees and Fruit Trees to select from. Freshly dug. Best of stock—all sizes.

MAGNOLIA GRANDIFLORA EVERGREEN (Specimen)
5 to 15 ft.—$10, $15, $30, $50

Shade Trees (All varieties) 8-10 ft. $4.00
Apple & Pear Trees 5-6 ft. $1.50
Flowering Crab 6-7 ft. $3.50
Evergreens .... $3.00 up

Ride out to see our salesground and inspect our stock before you go elsewhere.
Forty years' experience in growing Nursery stock, designing landscaping and tree surgery.
Free estimates and plans on request. All work guaranteed. Open 7 days a week until dark—including Sundays.
ALL TREES & SHRUBS GUARANTEED

TAVIS & TAVIS
NURSERY
Salesground—11305 GEORGIA AVE.
WHEATON—SILVER SPRING, MD.
PHONE—LOckwood 5-2375 or 5-2376

here's proof we have WONDERFUL values for your home

Out-O-Way De Luxe Bathroom Cabinet—keeps your bowl brush and cleansing accessories off the floor and out of the way. Is very simple to install. Made of sturdy metal. White only 3.29

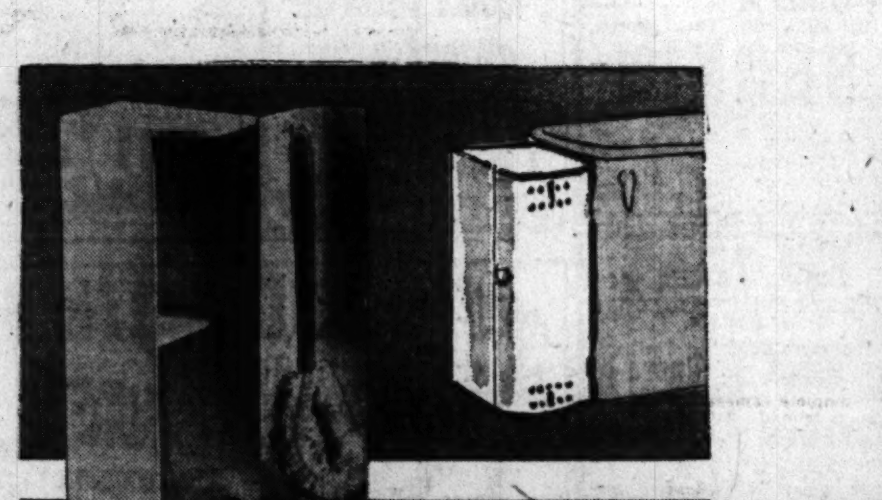

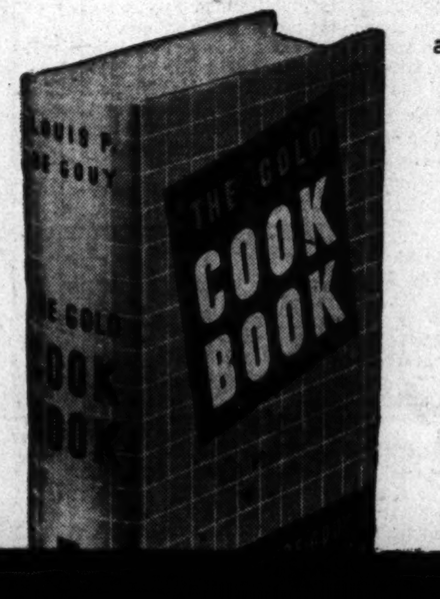

The Gold Cook Book
1,280 Eating Delights

Originally 7.50 Now 3.95

a wonderful book—and encyclopedia of palate-pleasing masterpieces with crystal-clear recipes and instructions. Covers everything from snacks and hors d'oeuvres to the most sumptous company dinners. Spiced and witty and surprising anecdotes and facts about the history of cooking and eating. Prepared by master chef Louis P. De Gouy with introduction by Oscar of the Waldorf

W&L—The Book Store, First Floor

Eckoware Stainless Steel Skillet at a savings of 2.77. Has thick copper bottom for fast effortless cooking. Regularly in stock, 4.75. Now special 1.98

Woodward & Lothrop

Handy-Andy Shelf—modern, smart convenient—just wonderful for displaying your handsome collection of figurines, old glass or small plants. Two spacious, clear glass shelves, nickel plated 1.69

Young Student's Desk and Bench finished in rich maple. Well constructed Desk has drawer, pencil holder, and two sections for paper, envelopes, etc. 14.95

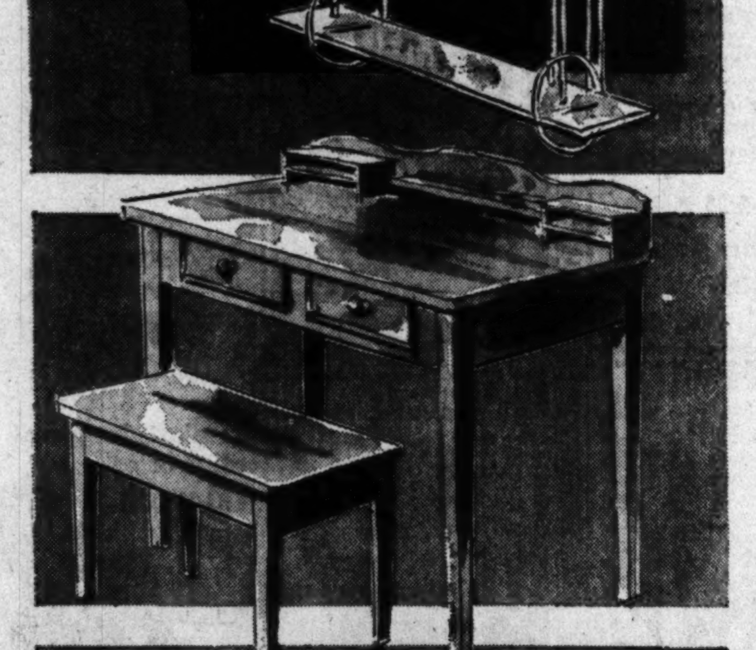

LIFF—a new miracle liquid—restores natural floor beauty without any sanding, or scraping dust. LIFF brings back floors natural beauty . . . easily and quickly. It's safe, non-inflammable.

Quart, 1.79 Half Gallon, 3.25

W&L—Housewares, Down Stairs Store

discover how much easier, more thorough housekeeping can be with a multi-use LEWYT standard vacuum cleaner 79.95

note its many advantages:

- No dust bag to empty
- Quiet—no roar
- 3-way protection against leaking dust
- Powerful cyclonic suction
- Light and easy-to-use, no storage problems
- Gets embedded dirt, even dog hairs
- Dusts furniture, suction-sweeps linoleum
- Sprays paint, waxes floors, demoths closets
- Convenient deferred payments may be arranged
- Complete set of attachments

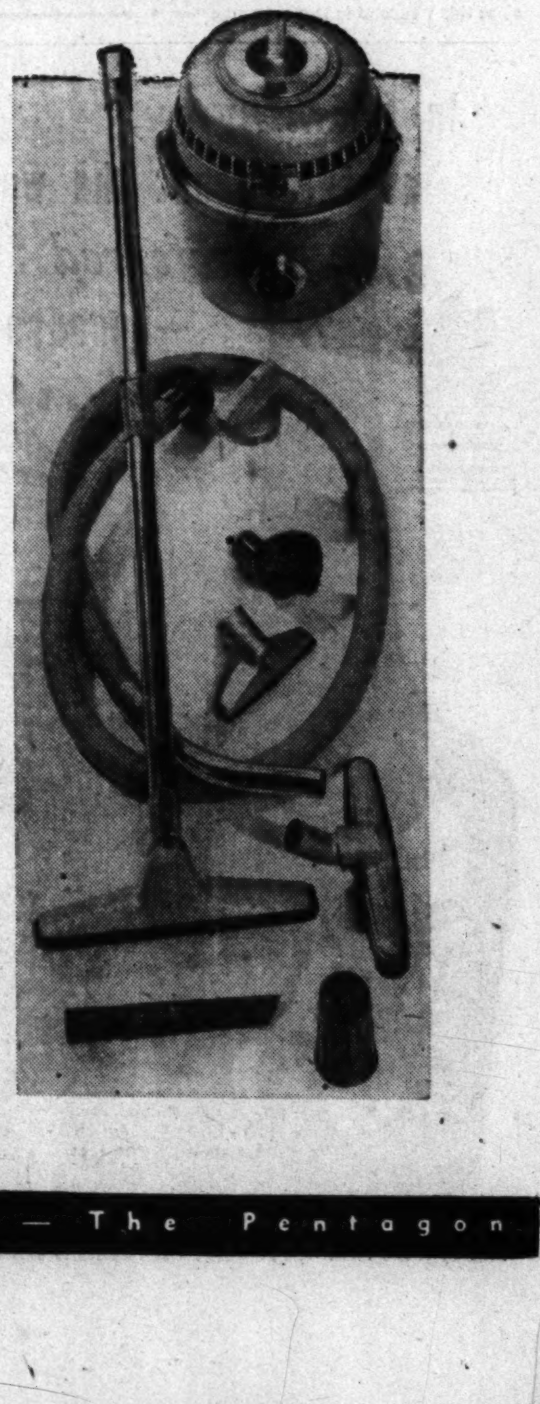

See how efficiently furnished an efficiency apartment can be . . . how spacious a one-room apartment can look . . . in the beautiful new Berkshire Apartments, 4201 Massachusetts Avenue . . . opening Saturday, October 28, 10:30 to 8:00 daily . . . the H. G. Smithy Company, realtors . . . furnishings and decorating by Woodward & Lothrop.

Washington 13 — District 5300 — also Bethesda — Chevy Chase — The Pentagon

One On the Aisle

Canteen Memorial Assists New Plan

By Richard L. Coe

THOUGH IT'S A dead duck as a theater, the old Belasco this afternoon will have a touch of its former glamor when Gertrude Lawrence, now starring on the Warner screen in "The Glass Menagerie," dedicates a plaque commemorating its Stage Door Canteen days. This will be in front of the building at 2:45.

The event has been arranged by the Washington Hospital Committee of the American Theater Wing, which ran the canteen during the war, and it will kickoff a drive to further the hospital entertainment work. Tonight, a dance at the Shoreham will benefit the plan.

The local committee sends out entertainment programs to military and veterans' hospitals in the area between Washington and Quantico. With the closing of many such hospitals throughout the country, a concentration of hospitalized men and women has centered around Washington, with a consequent request for more programs.

I don't pretend to know how the men and women in the hospitals receive these shows, though I'd welcome any comments from those concerned. I did, however, attend a couple of ward performances several years ago, which seemed very well received indeed. Both Theater Wing and Red Cross people tell me the entertainments are looked forward to and well received by those for whom they're planned.

Those ward shows are an interesting development. There was a time when it was thought that plays and small revues could only be given in auditoriums or large day rooms. However, time has shown that it's possible to bring a form of central staging to the wards and the ones I've seen were quite a sight, the men propped up in their beds seeing things which otherwise could exist only in their memories of the outer world.

The Theater Wing has been paying the organization costs through earnings of the Stage Door Canteen film and its radio program. Now this income has stopped, though the organizing skills and volunteer talents are still available. Hence, the organization headed by Rachel Crothers, and of which Miss Lawrence is first vice president, is now making an appeal for money.

Stars at Dance

One source of income will be tonight's dance at the Shoreham, a public dance with entertainment from Miss Lawrence, Cyril Ritchard and the cast of "The Relapse." The dance starts at 9:30 and there's a $2 cover for the benefit of the hospital committee.

Others who will be in town for the plaque dedication and the party include Armina Marshall Langner, whose main job is supervision of the Theater Guild of the Air; Mrs. Martin Beck, whose smart management of her late husband's New York theater has made her a most respected lady; James E. Sauter, and the co-directors of the Theater Guild, Lawrence Langner and Teresa Helburn.

ACTIVITY at Keith's: As a "Pre-Halloween" festivity, there'll be a midnight "Horror Show" tonight starting at midnight, with "Son of Dracula" going on first and "Frankenstein Meets the Wolf Man" taking over at 1:20 . . . Tomorrow night there'll be a sneak preview at 9.

HALLOWEEN also is on the minds of the Bethesda, Hyattsville, Cheverly, Kaywood and Viers Mill, where, tomorrow afternoon at 3, all will stage their annual costume contests, with prizes for the prettiest, funniest and most original. . . . And the Shirlington also has a dress-up costume contest scheduled tomorrow at 3:30, with a cartoon-comedy program preceding the doings at 1:30.

TONIGHT'S "Grand Finals" for the Viers Mill talent contest, with the following on the bill: Nancy Austin, John and Maureen O'Leary, Betty McDonald, Jimmie Reymer, Grace Haug, George Beane, Sarah Thomas, Bill Boyer, Bonnie Daniels, Eddie Tome, Carolyn Brown and Martin Paul Chebrda.

ANOTHER event for the youngsters this weekend is two showings of "The Little Ballerina" tomorrow morning at 9:30 and 11 at the Plaza . . . Margot Fonteyn appears in this British-made feature-length picture filmed especially for children.

LOOKING well ahead for the youngsters' Christmas, Arena Stage announces that it will present "Alice in Wonderland" for the two weeks starting December 22 . . . There will be special matinees and morning performances during the holidays.

TALLULAH the Bankhead is hitting the lecture platform circuit and there's a chance Pat Hayes may present her at Lisner Auditorium in January . . . Charles Laughton cut such a swath in what Variety calls the tonsil circuit last year (though he had to cancel here because he didn't seem to be making any in advance), that figures such as Adolphe Menjou and Cheryl Crawford also are taking to the field . . . Tallulah gets her TV show under way next week and at this point seems to feel that none of the three plays she's been mentioned for is yet quite right; movie roles are still in the rumor stage . . . The local deal hangs fire while Impresario Hayes tries to convince himself that Tallulah will draw as a single attraction.

GRETA GARBO'S "Anna Christie" will be shown tonight and tomorrow at 8:40 in the Institute of Contemporary Arts revival series at 1322 New York ave.

TONIGHT brings the opening of Catholic University's "The Madwoman of Chaillot," with Dr. Josephine McGarry Callan in the role made famous here by Martita Hunt . . . Alan Schneider is directing this much admired play, a production causing cheerful anticipation.

REVIEWS of "The Toast of New Orleans," at the Palace; "The Astonished Heart" at the Plaza, and the Capitol's triple-barreled stage bill—Dick Haymes, Eileen Barton and the Three Stooges—with "The Desert Hawk" on the screen, will appear on this page tomorrow. "The Glass Menagerie," at the Warner, will be reviewed Sunday.

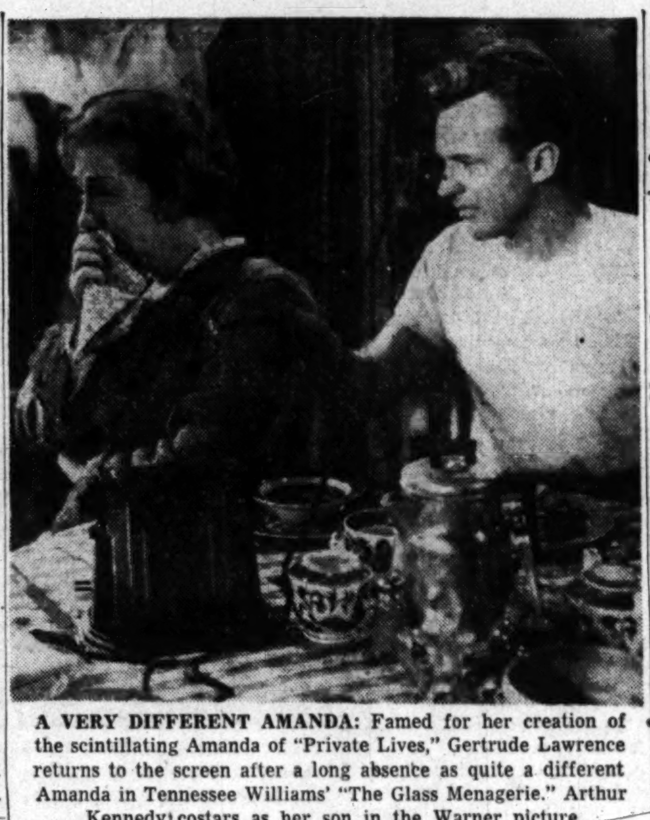

A VERY DIFFERENT AMANDA: Famed for her creation of the scintillating Amanda of "Private Lives," Gertrude Lawrence returns to the screen after a long absence as quite a different Amanda in Tennessee Williams' "The Glass Menagerie." Arthur Kennedy costars as her son in the Warner picture

Orchid Show Begins Oct. 28

Featuring orchids from many parts of the world, the two-day third annual show of the National Capital Orchid Society will open at 10 a.m. Saturday in the lobby of the American Security & Trust Co.

In addition to American grown specimens, orchids are being flown into Washington for the show from France, Hawaii, England, South Africa, West Indies, Australia, Japan, the Philippines and Latin America, Linnaeus T. Savage, show chairman, said yesterday.

The orchid fanciers will be competing for 22 prizes at the show in the lobby of the bank, 15th st. and Pennsylvania ave. nw. The show, for which there is no admission charge, will be open until 10 p.m. Saturday and from 10 a.m. to 6 p.m. on Sunday.

Among the prizes is a silver plaque for the "Most Meritorious Exhibit," donated by the American Orchid Society, parent society of the orchid organizations.

Among the local exhibitors will be Dr. Edgar M. McPeak, Mrs. Joseph E. Davies, H. E. Bufkin, W. R. Gowdy, Mrs. Leroy Tuerke, Mrs. Basil Cooper and other members of the local society.

Merry Menagerie—By Walt Disney

"Wonder why they don't hibernate here, themselves?"

SUSIE Q

"Do you want your toast light or dark?"

Show Times For Friday

STAGE

Gayety—"The Relapse, or Virtue in Danger." Cyril Ritchard and Madge Elliott in Vanbrugh's naughty Restoration comedy. Broadway-bound, at 8:30 p. m.

Arena Stage (Hippodrome Theater)—"The Delectable Judge." Roy Bean of Texas comes to life, at 8:30 p. m.

SCREEN

Capitol—"The Desert Hawk," Yvonne De Carlo and Richard Greene in Iran, at 11 a. m., 1:45, 4:30, 7:15 and 10 p. m. Dick Haymes, Eileen Barton, Three Stooges on stage at 12:45, 3:30, 6:15 and 9 p. m.

Warner—"The Glass Menagerie," Gertrude Lawrence in the Tennessee Williams story, at 11 a. m., 1:05, 3:15, 5:20, 7:30 and 9:45 p. m.

Palace—"The Toast of New Orleans," Kathryn Grayson and Mario Lanza discover each other and the operas, at 11:25 a. m., 1:30, 3:35, 5:40, 7:45 and 9:45 p.m.

RKO-Keith's — "Outrage," Mala Powers and Tod Andrews tell about a girl who's had a tough break, at 11:25 a. m., 1:30, 3:35, 5:40, 7:45 and 9:50 p. m. "Son of Dracula," at 12 midnight, "Frankenstein Meets the Wolf Man," at 1:20 a. m.

Playhouse — "State Secret," Douglas Fairbanks, jr., in an adventure from the makers of "Night Train," at 11:15 a. m., 1:20, 3:25, 5:30, 7:40 and 9:50 p. m.

Trans-Lux—"Last Holiday," Alec Guinness in a J. B. Priestly story, at 11:15 a. m., 1:00, 2:45, 4:35, 6:15, 8 and 9:45 p. m.

Plaza—"The Astonished Heart," Noel Coward films a stark little playlet from his "Tonight at 8:30," at 11:10 a. m., 12:55, 2:45, 4:35, 6:25, 8:15 and 9:55 p. m.

Metropolitan—"Tarzan's Desert Mystery," at 11:20 a. m., 2:20, 5:20 and 8:15 p. m. "Bombardier," at 12:35, 3:35, 6:35 and 9:35 p. m.

Dupont—"Paris Waltz," Yvonne Printemps and Pierre Freshay in a French musical about Offenbach, at 1:25, 3:30, 5:30, 7:30 and 9:40 p. m.

Columbia—"Two Flags West," a good one about the Civil War in New Mexico," at 11:45 a. m., 1:45, 3:45, 5:45, 7:45 and 9:45 p. m.

Little—"The Back Streets of Paris," Francoise Rosay in her home town, at 12 noon, 1:55, 3:50, 5:45, 7:40 and 9:40 p. m.

Pix—"La Traviata," Italian singers' film, the opera, at 2:35, 4:25, 6:16, 8:05 and 10 p. m.

National—"Love Me Tonight," at 1:35, 4:50 and 8:05 p. m. "The Great Victor Herbert," at 11:40 a. m., 3:15, 6:20 and 9:45 p. m.

Ambassador—"The Glass Menagerie," at 1:05, 3:10, 5:20, 7:25 and 9:35 p. m.

Open Air Drive-In—"Frontier Pony Express," at 7 and 10:30 p. m. "The Black Rose," at 8:25 p. m.

Airport Drive-In—"The Sun Never Sets," at 7 and 10 p. m. "Armored Car," at 8:45 and 11:30 p. m.

Beltsville Drive-In—"Abbott and Costello in 'The Foreign Legion,'" at 7 and 9:25 p. m.

Mystery Bus Caravan Set For Weekend

A bus caravan will leave downtown Washington Sunday at 9 a. m., destination unknown—to the passengers.

The caravan is a special event planned by the National Capital Parks. When the buses arrive at their destination, the passengers may take a two-hour stroll in the woodland world or hike in a more rustic area. A visit to a historic site is also planned.

Reservations must be made by calling Michigan 6363, Ext. 400, and lunches should be brought. The caravan departs from the Capital Transit terminal at 1416 F st. nw.

Other weekend events scheduled by the Park Service are a bird-walk on Theodore Roosevelt Island from 7 to 9:30 a. m. Saturday, a study of nuts, fruits and trees in Dumbarton Oaks Park, 3 to 5 p. m. Saturday. and observation of winter twigs on Roosevelt Island from 2:30 to 4 p. m. Sunday.

The two Roosevelt Island outings will be organized at the boat landing near Wisconsin ave. and K st. nw. The Dumbarton Oaks outing will organize at R st. and Lovers la., between Avon pl. and 31st st. nw.

The Canal Clipper will make its last trips of the season Saturday and Sunday.

NATIONAL E BETWEEN 13th & 14th 35c till 5 P.M. Evenings 60c — 2 SENSATIONAL HITS 2 — 'SOUTH PACIFIC' STAR MARY MARTIN "THE GREAT VICTOR HERBERT" AND LOVE ME TONIGHT MAURICE CHEVALIER Jeanette MacDonald

AIRPORT Drive-In THEATRE "THE SUN NEVER SETS." Basil Rathbone, 7:00 & 10:00. "ARMORED CAR," C. Romero, 8:45 & 11:30 (On U. S. truck 1 route) 1 mile from 14th St. Bridge in Arlington. US 1

PATRICK HAYES Presents THIS SUN.—OCT. 29—4:00 p.m. SERKIN Constitution Hall. Good Seats Available. Prices (Incl. Tax): $1.20, $1.80, $2.40, $2.70. None higher. HAYES CONCERT BUREAU 1108 G N.W. (in Campbell Music Co.) NA. 7151 Steinway Piano

PRO TENNIS TONIGHT & TOMORROW NITE ONLY! at 8:30 P.M. "Georgeous Gussie" MORAN vs. Pauline BETZ and Jack KRAMER vs. Pancho SEGURA. General Admission $1.25, Res. Seats—$2.00, $2.50, $3.00 incl. tax. GET YOUR TICKETS NOW AT: Uline Arena, Champion Sports, 816 13th St., N.W. Super Music Store, Nat'l Press Bldg. A.A.A. Office, 904 Ellsworth Dr. Silver Spring. ULINE ARENA

GRAND OPERA MOVIE WEEK! TODAY & TOMORROW "LA TRAVIATA" SUNDAY & MONDAY "L'ELISIR D'AMORE" FRONT SEATS AT THE OPERA AT MOVIE PRICES. PIX 13th & N.Y. Ave. DOORS OPEN 1:30

ARENA STAGE WORLD PREMIERE TWO WEEKS ONLY "THE DELECTABLE JUDGE" A delightful fantasy-comedy. "Refreshing . . . well and cleverly staged . . . you'll enjoy it."—COE—POST. Eves. Except Sun.: 8:30, $1.90 (inc. tax). Mats. Wed. & Sat.: 2:30, $1.50 (inc. tax). Phone Orders Accepted DI. 8592. The HIPPODROME 9th & N.Y. Ave. N.W.

NEW GAYETY Telephone NA. 1586-7 Eves. 8:30; Mats. 2:30 MATS. WED. & SAT., 2:30! 2nd Play Theatre Guild-A.T.S. Series. THE THEATRE GUILD presents CYRIL RITCHARD in The RELAPSE or, VIRTUE IN DANGER. JOHN VANBRUGH'S UPROARIOUS COMEDY. JOHN EMERY, MADGE ELLIOTT, RUTH MATTESON. Eves. $1.20, 2.40, 3.00, 3.60; Mats. $1.20, 1.80, 2.40, 3.00. (Tax Incl.)

"Most delightful film from France in years!" —Cue. Paris Waltz. dupont 1332 CONN AVE DUpont 7300

"BACK STREETS OF PARIS" with FRANCOISE ROSAY. LITTLE 9th St Bet F&G ME. 1326

SAFE DRIVING CONEST 6-Pass. Dodge Sedan Free Sponsored by Warner Bros. and Leo Rocca, Inc. Entry Blanks Today at Both Theaters

Warner Bros. 13th Near F WARNER NOW OPEN 10:45 A.M. The Story of a Girl Who Caged Her Love . . . And the Man Who Opened Her Heart to Romance. JANE WYMAN, KIRK DOUGLAS, GERTRUDE LAWRENCE, ARTHUR KENNEDY in Warner Bros. The GLASS MENAGERIE. Warner Bros. Screen Hit From Tennessee Williams' Critics Award Play. ALSO AT AMBASSADOR—OPEN 1 P. M.

WARNER BROS. METROPOLITAN NOW OPEN 11 A.M. 2 BIG HITS. Hit No. 1 RANDOLPH SCOTT BOMBARDIER. Hit No. 2 TARZAN'S DESERT MYSTERY JOHNNY WEISSMULLER. RE-RELEASES

NOW! OPEN 10:45 RKO KEITH'S 15TH AT G. DRAMATIC EXPOSE OF DANGER TO GIRLS! OUTRAGE An IDA LUPINO Production. Introducing MALA POWERS and TOD ANDREWS. Special Added Attraction: IT MAY SAVE YOUR LIFE! YOU CAN BEAT THE A-BOMB. A TIMELY SHORT FEATURE. Produced by EMERSON FILM CO. and CRYSTAL PRODUCTIONS Inc. Distributed by RKO RADIO PICTURES, INC. and AT MIDNIGHT TONIGHT! A PRE-HALLOWE'EN HORROR SHOW. A Double Dose of Thrills in Two Chiller-Diller Spooky Features. Come Early—See Two Thrillers—and If You Are Not Scared to Death You Can Sleep Late Tomorrow Morning. and TOMORROW NIGHT (SAT.) AT 9 P.M. A Sneak Preview! We cannot even give you a hint as to what it is BUT it is AN IMPORTANT HOLLYWOOD PRODUCTION with today's top feminine star!!!!! Come early and see both OUTRAGE and the SNEAK PREVIEW. Final showing OUTRAGE at 12:15 A.M.

★ ★ ★ Nationally Famous ★ ★ ★ BARBERSHOP QUARTETS. WESTINGHOUSE QUARTET Pittsburgh, Pa. THE COLUMBIANS Washington, D. C. THE CAPITOLIANS Washington, D. C. THE D. C. KEYS Washington, D. C. THE ANTLERS Flint, Mich. THE NOTABLES Newark, N. J. THE KENSINGERS Kensington, Md. THE COLONIALS Washington, D. C. 8 Quartets Plus THE SINGING CAPITAL CHORUS—THE PRECISIONISTS. Constitution Hall—TONITE—8:30 P.M. Prices: $3, $2.40, $1.80, $1.20—Order Now. SNOW CONCERT BUREAU 1108 G St. N.W. (In Campbell Music Co.) RE. 4433

A humorous account of the subtle changes wrought in the manner of a mild young man who finds he's NOT LONG FOR THIS WORLD. ALEC GUINNESS. He Amazed You in "Kind Hearts and Coronets". J.B. Priestley's NEW SCREEN PLAY Last Holiday. STARTS TODAY. Trans-Lux OPEN 10:45 A.M. — 14th at H ST. N.W.

LOEW'S CAPITOL F at 14th NOW Open 10:45. On Stage In Person DICK HAYMES Motion Picture, Radio & Recording Star. EILEEN BARTON The "Bake a Cake" Girl. The Original 3 STOOGES Moe—Shemp—Larry. On Screen: The Splendor of an Adventurous Age! The Desert Hawk in TECHNICOLOR. Yvonne De CARLO, Richard GREENE.

PALACE NOW Open 10:45. Brilliant! Spectacular! Gorgeous! And in Mardi Gras color by TECHNICOLOR! "The TOAST of NEW ORLEANS" starring KATHRYN GRAYSON, MARIO LANZA, DAVID NIVEN. J. CARROL NAISH · JAMES MITCHELL

COLUMBIA F at 12th NOW Open 10:45. JOSEPH COTTON, LINDA DARNELL "TWO FLAGS WEST"

SECOND WEEK! This is THAT picture! "CHILLING CHASE" —COE, POST. "GRADE 'A' ENTERTAINMENT" —O'NEILL, NEWS. STATE SECRET. COLUMBIA PICTURES presents Douglas FAIRBANKS, Jr., Glynis JOHNS · Jack HAWKINS. THE PLAYHOUSE 15th & H STREETS · ST 8500

In Washington, as throughout the world, a preferred Scotch —because "Quality Tells!" VAT 69 FINEST BLENDED SCOTCH WHISKY. Sanderson's VAT 69. PARK & TILFORD IMPORT CORP., NEW YORK • BLENDED SCOTCH WHISKY • 86.8 PROOF

TODAY'S NEIGHBORHOOD MOVIES

WARNER BROS. THEATERS
For Information Call RE. 6800

AMBASSADOR Jane Wyman, Kirk Douglas in "THE GLASS MENAGERIE" at 1:05, 3:10, 5:20, 7:25, 9:35. Safe Driving Contest—6-pass. Dodge Sedan. Free entry blanks now.

AVALON Roy Rogers in "SUNSET IN THE WEST" at 6:45, 8:20, 10:00.

AVE. GRAND Double Feature: Tyrone Power in "THE BLACK ROSE" at 6, 9:30. Don Castle in "MOTOR PATROL" at 8:25. Special Midnight Hallowe'en Spook Show Tomorrow Night starting at 11:30. Abbott and Costello in "WHO DONE IT." Lon Chaney in "THE MUMMY'S TOMB."

BEVERLY Double Feature: Ron Randell in "TYRANT OF THE SEA" at 2:25, 5:25, 8:30. Abbott and Costello in "THE FRENCH LEGION" at 3:55, 6:35, 9:40. Saturday Matinee Only 2:00, Hallowe'en Costume Contest.

CALVERT Ronald Reagan, Charles Coburn, Ruth Hussey in "LOUISA" at 2:00, 3:50, 5:40, 7:35, 9:30. Tomorrow—Special Hallowe'en Costume Party. Cash prizes for Prettiest and Funniest. 14 years of age. Special screen attraction, "WIZARD OF OZ."

CENTRAL Double Feature: Lawrence Tierney in "KILL OR BE KILLED" at 11:15, 1:55, 4:30, 7:10, 9:50. William Elliott in "LAW COMES TO TEXAS" at 12:35, 3:15, 5:50, 8:30.

COLONY Lew Ayres, Louis Wolheim in "ALL QUIET ON THE WESTERN FRONT" at 7, 9:30. Tomorrow—Matinee Special, Hallowe'en Show.

HOME Double Feature: John Derek in "ROGUES OF SHERWOOD FOREST" at 6:25, 9:45. Randolph Scott in "ALBUQUERQUE" at 8:05.

KENNEDY Macdonald Carey, Gail Russell in "THE LAWLESS" at 2:20, 4:10, 5:55, 7:45, 9:35. Hallowe'en Costume Party Tomorrow at 11 A. M.

PENN Ronald Reagan, Ruth Hussey in "LOUISA" at 1:10, 3:15, 5:20, 7:25, 9:30. Saturday Matinee—Hallowe'en Costume Party. 9 cash prizes.

SAVOY Double Feature: Robert Mitchum in "THE STORY OF G. I. JOE" at 6:15, 9:25. Charles Starrett in "TRAIL OF THE RUSTLERS" at 8:25.

SECO Double Feature: Jeanne Crain, Cornel Wilde in "CENTENNIAL SUMMER" at 6:15, 9:45. Macdonald Carey in "THE LAWLESS," at 8:10. Tomorrow at 2 p. m., Hallowe'en Costume Party.

SHERIDAN Ronald Reagan, Ruth Hussey in "LOUISA" at 2, 3:50, 5:40, 7:35, 9:30. Tomorrow—Hallowe'en Show for children under 7 at 10:30. Hallowe'en Costume Party for children 7 or older at 3:50. Merchandise and cash prizes.

SILVER James Cagney in "KISS TOMORROW GOODBYE" at 1:05, 3:15, 5:25, 7:30, 9:40. Tomorrow at 10 a. m., Hallowe'en Costume Party—Watches, Bicycles, Tricycles, Radios and Other Prizes.

TAKOMA Double Feature: Abbott and Costello in "WHO DONE IT" at 6, 8:55. Abbott and Costello in "HOLD THAT GHOST" at 7:15, 10:10. Tomorrow at 2:05 p. m.—Hallowe'en Costume Party.

TIVOLI James Cagney in "KISS TOMORROW GOODBYE" at 1:00, 3:05, 5:15, 7:25, 9:35. Tomorrow, 2:45 P. M.—Hallowe'en Costume Party.

UPTOWN Abbott and Costello in "FOREIGN LEGION" at 1:40, 3:40, 5:35, 7:35, 9:35.

YORK Double Feature: Ann Blyth, Farley Granger in "OUR VERY OWN" at 6:30, 9:40. Bill Edwards in "THE FIGHTING STALLION" at 8.

K-B THEATERS

APEX 4813 Mass. Ave. N.W. WOodley 4600. Cont. 1-11. "ABBOTT AND COSTELLO IN THE FOREIGN LEGION," 1:40, 3:40, 5:40, 7:40, 9:40.
Starts Tomorrow—Bob Hope, "FANCY PANTS"

ATLAS 1331 H St. N.E. ATlantic 8300. Doors Open 12:30. Cont. 1-11. All Comedy Family Treat. Ronald Reagan, Ruth Hussey, Chas. Coburn, "LOUISA," with Edmund Gwenn. Plus Judy Canova in Her Greatest Picture, "SLEEPY TIME GAL," and Comedy Cartoon Show.
From Our Stage 8 P. M.—$350 in Beautiful Gifts As Door Prizes—Courtesy Kay Jewelers.

FLOWER Piney Branch Rd. and Flower Ave. JU. 7-7017. Doors Open 1:45. "ABBOTT AND COSTELLO IN THE FOREIGN LEGION," 2, 4, 6, 8, 10.

MacARTHUR 4859 MacArthur Blvd. OR. 4600. Edmund Gwenn, Charles Coburn in "LOUISA," 6:30, 8:15, 10:00.

SENATOR Minn. Av. & Benn. Rd. N.E. LUdlow 4-2600. Free Parking—Doors Open 6:15. Will Rogers, "DAVID HARUM," 6:50, 9:55. Plus Penny Singleton, "BEWARE OF BLONDIE," 8:34.

NAYLOR 28th and Ala. Ave. S.E. C2 Bus to Door. VI. 4000. Free Parking. Doors Open 6:00. FAMILY NIGHT. "ABBOTT AND COSTELLO IN THE FOREIGN LEGION," 7:10, 9:45.
Don't Miss Country Store Tonight 9 p. m. 15 Weekly Awards Free.

AIR CONDITIONED
For Information Call AL. 9000

REED 1723 King St. Phone Alexandria 3445. Richard Conte, Coleen Gray "THE SLEEPING CITY"

VIRGINIA Mt. Vernon Blvd. First St. AL. 6133. William Holden, Nancy Olsen, "UNION STATION"

CENTRE (Fairlington) TE. 1000. "ABBOTT AND COSTELLO IN THE FOREIGN LEGION"

SHIRLINGTON Parkfairfax OVerlook 2500. "FANCY PANTS" Bob Hope, Lucille Ball

DISTRICT THEATERS
For Information Call NOrth 3000

HOWARD 7th and T N.W. Doors Open 12:30 P.M. Louis Hayward, Jane Wyatt "HOUSE BY THE RIVER" and Steve Brodie, Adele Jergens "ARMORED CAR ROBBERY."

LINCOLN 1215 U St. N.W. Doors Open 12.30 P.M. Mickey Rooney, James Cagney "QUICKSAND"

REPUBLIC 1343 U. St. N.W. Open 12:30 P.M. LATE SHOW 11:30 TONIGHT. Randolph Scott, Gabby Hayes "THE CARIBOO TRAIL"

BOOKER T 1433 U St. N.W. Open 12:30 P.M. Esther Williams, Van Johnson, Lena Horne "DUCHESS OF IDAHO."

LANGSTON 25 & Benning Rd. N.E. Open 12:45 P.M. Edmond O'Brien, Joanne Dru "711 OCEAN DRIVE"

S AND S THEATRES

GUILD 2402 Mt. Vernon Ave. Alexandria, Va. OV. 3560. Judy Garland, Ray Bolger in "WIZARD OF OZ" Technicolor Fantasy

HAVEN King's Highway and U. S. No. 1 at Penn-Daw, Va. Lum and Abner in "DREAMING OUT LOUD" Also Johnny Mack Brown, "COURAGEOUS AVENGER." Also two Technicolor cartoons. Cont. from 2 p. m.

HISER·BETHESDA 7414 Wisc. Ave. WI. 4848. 2 Features: Adele Jergens in "ARMORED CAR ROBBERY" at 6:00 & 8:50 p. m. Plus Teresa Wright, Lew Ayres in "THE CAPTURE" at 7:00 & 9:55 P. M.

E. M. LOEW'S MT. VERNON OPEN AIR DRIVE-IN Rt. 1, 3 Mi. So. of Alexandria. AL. 7050. Cont. From 7! Roy Rogers and Gabby Hayes in "FRONTIER PONY EXPRESS," at 7:00 10:30 PLUS TYRONE POWER AND ORSON WELLES IN "THE BLACK ROSE" in Technicolor at 8:25. (Sun.: "SUMMER STOCK") EVERY SATURDAY AND SUNDAY CONT. FROM 6! (Mon.-Fri. From 7.)

BERNHEIMER'S THEATERS

VILLAGE 1307 Rhode Is. Ave. N.E. Phone Mich. 9227. Richard Widmark, Paul Douglas in "PANIC IN THE STREETS" at 6:00, 7:50, 9:40.

NEWTON 12th & Newton Sts. N.E. Phone LA. 6-4114. Equipped With Hearing Aid Phones. Ronald Reagan, Ruth Hussey in "LOUISA" at 6:00, 7:42, 9:40.

JESSE 18th St. & Rhode Is. Ave. N.E. Phone DUpont 9861. Tyrone Power, Orson Welles in "THE BLACK ROSE" (Technicolor) at 6:00, 9:26. John Ireland, Ann Dvorak in "RETURN OF JESSE JAMES" at 8:12.

ACADEMY 535 8th St. S.E. LI. 3-9619. James Stewart, Debra Paget in "BROKEN ARROW" (Technicolor) at 6:22, 9:29. Roddy McDowell, Jeff Donnell in "BIG TIMBER" at 7:54.

VERNON 3707 Mt. Vernon Ave. Alexandria, Va. AL. 2424. Warner Anderson, John Archer in "DESTINATION MOON" (Technicolor) at 6:00, 7:45, 9:25.

COOL ARLINGTON-FALLS CHURCH THEATRES
For Information Phone OX. 4266

STATE • WILSON Marlon Brando, Theresa Wright in "THE MEN"

LEE A Treat for Entire Family. East Falls Church. "MERTON OF THE MOVIES" and "I SHOT BILLY THE KID"

ASHTON Opens 2 P.M. 3166 Wilson Blvd. Elizabeth Taylor, Spencer Tracy in "FATHER OF THE BRIDE"

Buckingham • Arlington Bob Hope, Lucille Ball in "FANCY PANTS"

BYRD Washington & LEE Shopping Center. Judy Garland, Gene Kelly "SUMMER STOCK"

GLEBE 2130 N. Glebe Rd. Free Parking. Gloria Swanson, William Holden in "SUNSET BOULEVARD"

JEFFERSON Lee Boulevard & Annandale Rd. Ronald Reagan, Ruth Hussey in "LOUISA"

FAIRLAWN AMUSEMENT CO. THEATERS

ANACOSTIA 1415 Good Hope Rd. S.E. AX. 2424. "ABBOTT & COSTELLO IN THE FOREIGN LEGION" at 1:40, 3:40, 5:40, 7:40, 9:40.

ATLANTIC Nichols Ave. & Atlantic St. JO. 3-5000. Charles Coburn, Ronald Reagan, Edmund Gwenn in "LOUISA" at 6:15, 8:05, 9:55.

CAPITOL Capital Heights, Md. HI. 4740. Roy Rogers in "SUNSET IN THE WEST" in color at 6:30, 8:15, 10:00. Also Our Gang Comedy and Mickey Mouse.

CONGRESS 2931 Nichols Ave. S.E. JO. 2-8777. Roy Rogers in "SUNSET IN THE WEST" in color at 6:15, 8:10, 10:00. Plus Disney Cartoon, Our Gang, Laurel and Hardy.

FAIRLAWN 1342 Good Hope Rd. S.E. LU. 4-6400. ALL COMEDY NIGHT with Bugs Bunny, 3 Stooges, Popeye, Donald Duck, Laurel and Hardy, Tom and Jerry, Our Gang and many others. First show 6:15. Last show 9:00.

HIGHLAND 2533 Pa. Ave. S.E. LU. 4-7311. Richard Widmark and Paul Douglas in "PANIC IN THE STREETS" at 6:15, 8:00 and 9:50.

LAUREL Laurel, Md. Laurel 113. Robert Taylor in "DEVIL'S DOORWAY"

CORAL Marlboro Pike at District Line. HI. 5151. Free Parking. Ronald Reagan, Charles Coburn, Edmund Gwenn in "LOUISA" at 6:15, 8:05 and 9:55.

SIDNEY LUST THEATERS

DRIVE-IN Balto. Pike—3 min. past U. of Md. (Tower 5800). Open 6 P. M., Show Starts, 6:30. Last day: Abbott and Costello "IN THE FOREIGN LEGION" at 6:30, 8:15, 9:55.

BETHESDA Wis. Ave. & E.-W. Hwy. WI. 2868-9636. FREE PARKING—LAST DAY. Abbott and Costello in "THE FOREIGN LEGION" at 6:15, 8, 9:50.
Halloween Costume Contest on our Stage Saturday 3 P. M. Prizes for Best and Funniest Costumes. Plus "FANCY PANTS" on screen.

VIERS MILL Viers M. Village LO. 5-2626. Free Parking. Today only: Lew Ayres in "ALL QUIET ON THE WESTERN FRONT" at 6:30, 9:24, plus GRAND FINALS TALENT CONTEST featuring best performers from recent contests. Sponsored by Harvey Dairy. On stage, 8 P. M.
Halloween Costume Contest on Stage Saturday 3 P. M. Prizes for Funniest and Prettiest costumes. Sponsored by Acme Super Market.

MILO Ph. Rockville, Md. 2434. Free Parking—Last Day. Lew Ayres in "ALL QUIET ON THE WESTERN FRONT" at 7:19, 9:25.

KAYWOOD Eastern Ave. Bet. R. I. & Mich. Aves. WA. 8899. Free Parking. Today only: Abbott and Costello in "THE FOREIGN LEGION" at 6:15, 8, 9:45.
Halloween Costume Contest on our Stage Saturday 3 P. M. Prizes for Best and Funniest Costumes. Plus "FANCY PANTS" on screen.

HYATTSVILLE Baltimore Blvd., Hyattsville, Md. Hyatts. 0552—Free Parking. Last day: Ronald Reagan, Charles Coburn, Ruth Hussey, Edmund Gwenn in "LOUISA" at 6:15, 8, 9:50.
Halloween Costume Contest on our Stage Saturday 3 P. M. Prizes for Best and Funniest Costumes. Plus Western Epic "DEVIL'S DOORWAY" on screen.

CHEVERLY Defense Highway at Landover Rd., Md. UN. 0100—Free Parking. Today only: Robert Mitchum, Bergess Meredith in "STORY OF G. I. JOE" at 6:55, 9:25.
SATURDAY: All FAMILY SHOW! Abbott and Costello in "THE FOREIGN LEGION" plus Cartoon show With Bugs Bunny, Donald Duck, etc. HALLOWEEN COSTUME CONTEST on our stage at 3 P. M. Prizes for Best and Funniest Costumes.

MARLBORO Upper Marlboro, Md. Marlboro 9875. Last day: Lew Ayres in "ALL QUIET ON THE WESTERN FRONT" at 7:13, 9:15.

CAROLINA 11th & N. Carolina S.E. LI. 3-4471. Fred Astaire—"3 LITTLE WORDS" Richard Basehart, "TENSION"

STANTON 6th & C Sts. N.E. LI. 4-9468. James Stewart—"BROKEN ARROW" Howard Duff—"SPY HUNT"

CIRCLE 2105 Pennsylvania Ave. N.W. RE. 0184. Today only: Richard Widmark, Paul Douglas in "PANIC IN THE STREETS" at 6:00, 7:55, 9:50.

SUNSET DRIVE-IN Leesburg Pike Rt. 7. Between Columbia Pk. and Shirley Hwy. Open 6:30. Starts 7. Today only: Ronald Colman in "CHAMPAGNE FOR CAESAR" at 8:25, plus Jon Hall in "THE VIGILANTES RETURN" at 7, 10:15. $1.00 plus tax a carfull

FAIRFAX Fairfax, Va. Phone 786. Zane Grey's "STORM OVER WYOMING," Tim Holt. Also "BEAVER VALLEY."

GEORGETOWN 1351 Wisconsin N.W. AD. 8100. "The Community Art Cinema" FRANK CAPRA'S Production of the JAMES HILTON Novel, "LOST HORIZON," starring Ronald Colman. Feature at 5:45, 7:48, 9:51.

Call NA. 4200, ask for circulation, and order Washington Post guaranteed home delivery

An open letter to all MUNTZ TV owners

(present and future:)

If the current controversy over color television has created a doubt in your mind, dismiss it immediately!! As a Muntz TV owner, present or future, you can relax in the comforting knowledge that your present set is ready...on a moment's notice...for low-cost application of the FCC-approved CBS color system. PRODUCTION ACTIVITY ON THE NEW MUNTZ COLOR UNIT HAS ALREADY BEGUN!

Muntz TV, Inc., is not primarily concerned about the debate now raging as to the merit of one system over another...except to recognize the stark fact that Color *has* been approved; that the FCC saw fit to authorize the CBS system; and that Muntz' responsibility in the matter lies in providing all Muntz TV owners with low-cost Color reception as quickly as possible, no matter the system chosen.

THE IMPORTANT THING TO REMEMBER IS THIS: **Your Muntz TV was (and is being) engineered to integrate with *any* system...and to protect your investment and television satisfaction against any or all color contingencies.**

Anticipating the advent of color, Muntz TV receivers were designed so that a simple Color "jack" is all that is necessary to equip your present set for tandem Muntz Color reception. The enormous Factory Service Operation of Muntz TV, Inc., is geared to thus prepare your set AT NO COST WHATSOEVER the moment you decide to buy a Muntz "Color Companion" unit.

Not an adaptor or converter...not a gadget or unwieldy attachment...the new Muntz "Color Companion" is a full sized, full screen Color Receiver to match your present Black-and-White consolette or to "base" your present table model. It will reflect the same calibre performance, high styling and low "Muntz To You" cost that has so successfully characterized Muntz TV since its inception.

Orders for the new Muntz "Color Companion" are being accepted at Muntz "Direct" offices thruout America on a first-come, first-served basis. If you now own a Muntz TV, be among the first to add and enjoy Muntz Color reception. If you do not own a TV receiver now, call now for a demonstration in your home within the hour. There is not the slightest cost or obligation.

*

PRICES FROM $169.95

16-inch table model

19-inch consolette

IN WALNUT
CASH or TERMS
OUTSIDE ANTENNA KIT, $9.95

19-inch radio-phonograph television combination

For your free demonstration call **TUCKERMAN 2600**

color color Color Color is HERE ~~coming~~ with Muntz TV

7702 GEORGIA AVE. N.W.

SHOWROOMS OPEN DAILY TIll 10 P. M. INCLUDING SUNDAY

The DISTRICT LINE by Bill Gold

You Never Know What A Child Will Say

Mrs. Robert A. Cruise of 608 Oak Haven dr., Falls Church, Va., sends in an invalid street-car token she found in an old Army uniform, and asks me to add it to the thousands which have been turned in for the benefit of Children's Hospital. What's more, she sends along a story about her 6-year-old son, Bill.

Like all the other youngsters these days, Bill wants to be a cowboy, and have a cowboy outfit. So when Grandma wrote recently that she was sending him a pair of real cowboy boots, Mrs. Cruise called her pride and joy and said: "I have a letter from Grandma, and what do you suppose she's sending you?"

"Oh, goody," shouted Bill. "A horse!"

If it will make Mrs. Cruise feel any better, I'm reminded of an unexpected reply we got from our own son about 10 years ago. His ambition then was to be a mailman.

A radio pal of mine was doing a man-on-the-street type program from Cincinnati's beautiful Union Station at that time, and he stopped us as we arrived home from vacation one day.

After interviewing me and the missus, he turned to the boy—and inevitably popped his favorite question: "And tell me, young man, what do you hope to be when you grow up to be a big man?" And do you think that little brat would say "mailman"? If you do, you don't know children.

"A garbageman," he piped for all of Cincinnati to hear. And we've never lived it down. (We left town, didn't we?)

GIVE-AWAYS

"Housebroken, healthy, gay kittens." (Lincoln 3-5620.)

"Three white kittens, two tiger striped." (Falls Church 3960.)

"Two cardboard cartons of books, mostly Whodunits, for any veterans' hospital that wants them." (Lawrence 6-4534.)

"Housebroken, gentle long-haired cat." (Woodley 5315.)

"Male kitten, 15 weeks old." (Sligo 1837 after 6:30 p. m.)

"Six-week-old kittens, one all-black." (Falls Church 5659.)

MAIL BAG

Dear Bill:

In connection with your traffic items, you may be interested to know that, in Western cities, pedestrian lanes are painted at intersections which are not controlled by lights.

Within the boundaries of those lanes, a pedestrian is sacrosanct. Onrushing traffic comes to a halt and lets him cross in safety.

It's an idea which might well be transplanted.

Herbert Sharfman,
17 Elmira st. se.

Dear Herb:

At an "uncontrolled" intersection, the pedestrian also has the legal right of way here in Washington, whether or not lane lines have been put down.

But as one high traffic official here puts it: "The knowledge that he had the right of way is small solace to a pedestrian who has been struck down by an auto. The law is designed to give some measure of protection to pedestrians, and to permit officials to prosecute motorists who think more of saving minutes than of saving lives.

"But the prudent pedestrian will not put his right of way to a test under circumstances which jeopardize his safety. A reckless motorist who strikes a pedestrian can get his body dents patched up in a jiffy at any garage. The damage to the pedestrian's body is all too often beyond repair."

In short, what good does it do to prove that you had the right of way if you can't be alive to use it? Bill.

TAKING ADVANTAGE OF THE POOR GUY

Mrs. John McJennett of 1230 30th st. nw. and her two children had just settled themselves in the cab when Mrs. McJennett happened to remember that she had only one dollar with her.

So she told the driver where she wanted to go and added: "Before you start, how much will the fare be? I have only one dollar."

"It's in the third zone, which nobody believes," snapped the driver, "and it's not necessary to bargain with me in advance."

"I'm not bargaining with you," replied Mrs. McJennett. "I just didn't want to obligate myself for more than I could pay."

"Well, it wasn't necessary," persisted the driver, testily. "Just sit back and let me run the cab."

Toni McJennett is as mild as they come, but that was too much.

"I asked the fare, which I had a right to do," she blazed, "and all you were required to do was to give me a civil answer and then shut up."

The driver pulled his bulk around so that he could look squarely at his irate passenger, and then plaintively observed:

"You wouldn't talk to me like that if my wife was here."

It wasn't easy, but Toni bottled up her laughter until she was safely deposited at her destination.

ADD DEFINITIONS

My method of differentiating between an optimist and a pessimist moves C. F. Hagenow of 5505 York lane, Bethesda, Md., to recall the jingle in which "the optimist sees the doughnut, the pessimist sees the hole."

SAY NO MORE, BROTHER

Overheard: "I don't know whether you'd call it a resignation or a firing, but what happened was that I told the boss he didn't know what he was talking about."

MARK TRAIL By Ed Dodd

MARY WORTH By Ken Ernst

STEVE CANYON By Milton Caniff

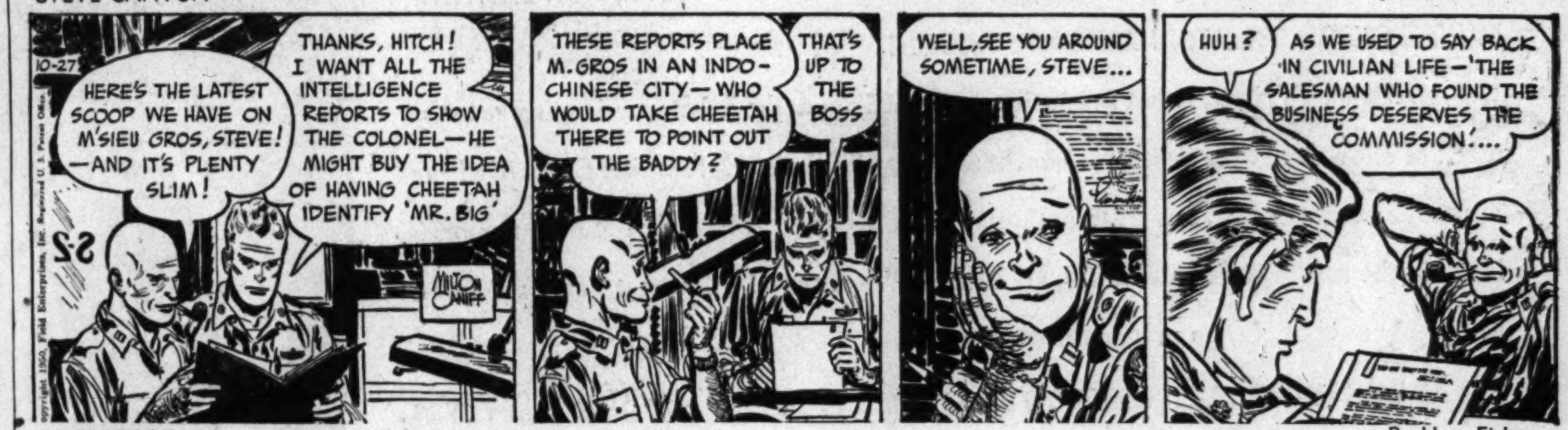

JOE PALOOKA By Ham Fisher

PENNY By Haenigsen

DOTTY By Buford Tune

OZARK IKE By Gotto

MICKEY FINN By Lank Leonard

REX MORGAN, M. D. By Dal Curtis

By George Wunder

TERRY AND THE PIRATES

By Saunders and Woggon

STEVE ROPER

By McEvoy and Striebel

DIXIE DUGAN

By Fisher

MYRTLE

By Branner

WINNIE WINKLE

By Walt Disney

DONALD DUCK

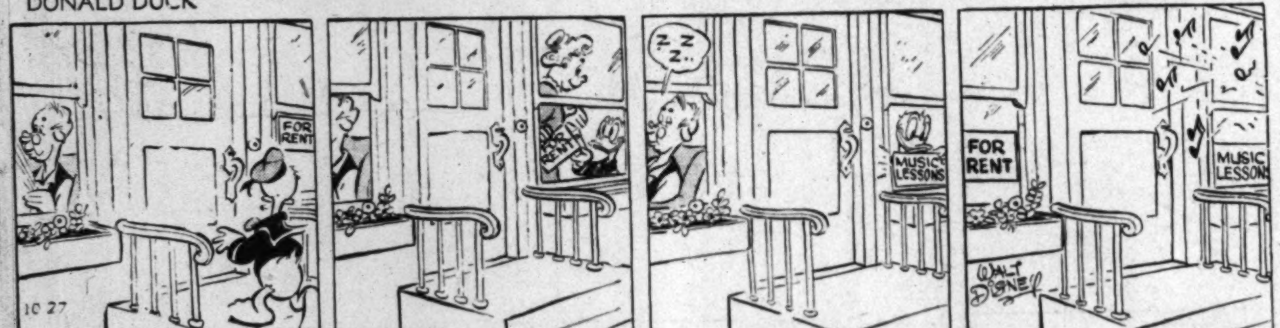

FERD'NAND By Mik

PEANUTS By Schulz

Advertisement Advertisement Advertisement Advertisement

Merry-Go-Round

Potentials Of Artificial Rain-Making

By Drew Pearson

Pearson

SEATTLE—What artificial rain-making can do to the Far West staggers the imagination. It can make this area bloom like a Garden of Eden. It can throw Secretary of Agriculture Brannan's crop program out of balance. Or it could take rain away from other areas and make them deserts.

A brief sample of what rain-making can do occurred at Prosser, Wash., where Leo Horrigan, a big wheat rancher, hired Dr. Irving Frick of the Water Resources Development Board of Pasadena, Calif., to seed the clouds at the time his wheat needed it most.

As a result, Horrigan's crop, previously estimated at 8 to 10 bushels per acre, shot up to 20 bushels per acre. His total yield was increased by half a million bushels.

Scientific seeding of the clouds might make unnecessary expensive irrigation projects, might raise the water level in the dry central valley of California, might settle the bitter water feud between California and Arizona over the Colorado River. On the other hand nobody knows yet whether tapping the clouds over one area will take rain away from another. That's why farsighted Senator Clinton Anderson of New Mexico proposes legislation to control rain-making.

Battlefront Doctors

The Korean war has exposed a glaring weakness in the Army medical service — namely, that tragically few of its doctors were trained for front-line hospital work. As a result, wounded GI's suffered needless agony, even death, on the Korean front because Army doctors didn't always know how to set up tents, improvise beds or stretchers, and organize field operating rooms.

Most of the young doctors, placed in command of field hospital units, had never served outside big, modern hospitals. They had little experience under battle conditions, often weren't even taught the fundamentals of field hospital work.

Most people don't know it, but the Army operates only one small field medical training center at Fort Sam Houston, Texas, under the command of a veteran field surgeon, Maj. Gen. Joseph I. Martin. However, only a fraction of Army doctors have been able to take this training.

Even the Surgeon-General, Maj. Gen. Raymond W. Bliss, has no background as a field surgeon but was selected on the basis of his record for operating large Army hospitals. Like most of his predecessors, Bliss has had excellent hospital training but little experience near the front. Most military branches won't appoint a chief who hasn't been a field commander, but not in the medical corps.

Though battle-experienced doctors have pleaded for better field training the armchair hospital brass have ignored their warnings. Meanwhile, the doctors in Korea are saying privately:

"For God's sake, give us a Surgeon-General who knows what the battlefield is, and we'll teach young doctors how and what to do in the field."

Brotherhood at Work

Loyola University in Los Angeles canceled its scheduled football game with Texas Western at El Paso the other day because Loyola had a Negro halfback whom Texas Western would not allow to play.

When Stanley Meyers of Universal Pictures congratulated Loyola fathers for their stand against race discrimination, one of them remarked: "Unfortunately, it cost us $8000. That was the guarantee we were to give Texas Western, and we felt morally bound to pay them when we canceled. We don't know where we're going to get the $8000, but it was worth the money."

"Never mind, father," replied Meyers, "the Lord has ways to take care of those things."

So Meyers, giving the Lord an assist, went to Noah Dietrich, head of the Hughes Tool Company of Houston and the man whose telephone as well as that of Howard Hughes was tapped in Washington by Senator Brewster of Maine on behalf of Pan American Airways.

"Noah" said Meyers, "you recently joined the church. Also you're from Texas, a State whose attitude on the color question has just cost Loyola $8000."

Meyers went on to suggest that Dietrich make up the money which Loyola College had lost. Next day the Loyola fathers were surprised to receive a check for $8000.

Dewey-Hanley Story

Here is more inside on the bitter New York battle raging over the heads of Gov. Tom Dewey and his Lieutenant Governor, Joe Hanley.

Dewey, it now develops, heard of the existence of the Hanley "sellout" letter, and on October 11 asked his Lieutenant Governor for a copy. Hanley refused. Hanley had written the letter to Kingsland Macy in September and sent a copy to James Leary, a Saratoga Springs lawyer, who showed it to various friends. However, Dewey was not able to get a copy.

So he instructed Congressman William Pfeiffer of Brooklyn to scour the State for the letter. On October 13 the Congressman came up with a copy and it was two days later—Sunday, October 15—that Dewey abruptly announced his support of General Eisenhower.

Significantly, the Macy-Gannett group, which put up the money for Joe Hanley, have also been the backstage backers of Eisenhower. But in politics, it doesn't pay to have your neck out too early and the best thing Dewey could have done to help Ike was to say nothing.

Note—It wasn't merely because of a bank failure that Joe Hanley needed money. Joe is a great hand at the horse races.

Copyright, 1950, Bell Syndicate, Inc.

For Lumber Call Our Number ATlantic 1400
Hechinger Co.

OPEN 'TIL 9 TONITE
SATURDAYS AND OTHER DAYS, 8:30—6:00

Sherwin-Williams Wonder Wall Paint That's Guaranteed Washable

See Demonstration Today At All Four Stores

COME—WRITE—PHONE ATlantic 1400

NORTHEAST 15th & H Sts. At Bladensburg Rd. | NORTHWEST 5925 Ga. Ave. At Military Rd. | ANACOSTIA 1905 Nichols Ave. At Good Hope Rd. | VIRGINIA Falls Church, Lee Hwy. At Hillwood Ave.

STAGE-DOOR JANIE

This swoon-goon would give her all for a certain man's autograph. But her reputation is safe, for her matinee idol prefers another terrific number (for his laundry, that is). Of course, that number is . . .

RAndolph 8000
ARCADE-SUNSHINE
"Complete Cleansing"

LIQUIDATION SALE

Importer's Stock of SILK TIES

98c

Values Up to $5

- Hand Prints
- Regimentals
- Ancient Madders
- Petty Originals
- Cathedral Windows
- Italian Silk Crepes

* Buy Now for Christmas Gifts
* Both Stores Open Evenings

Latt's TIE BAR
507 14TH ST. N.W. 910 14TH ST. N.W.

SEE THEM IN ACTION . . . 35 OF THE LATEST TIME-SAVING, WORK-SAVING PRODUCTS . . . TO HELP YOU GET YOUR WORK DONE WITHOUT A HITCH . . . The Hecht Co., Washington Store

(All Merchandise on Sale at Silver Spring Store, Also)

HOUSEWARES DEMONSTRATION WEEK

Today's Highlight: Our Revere Chef Bakes a Cake on Top of the Stove. See how!

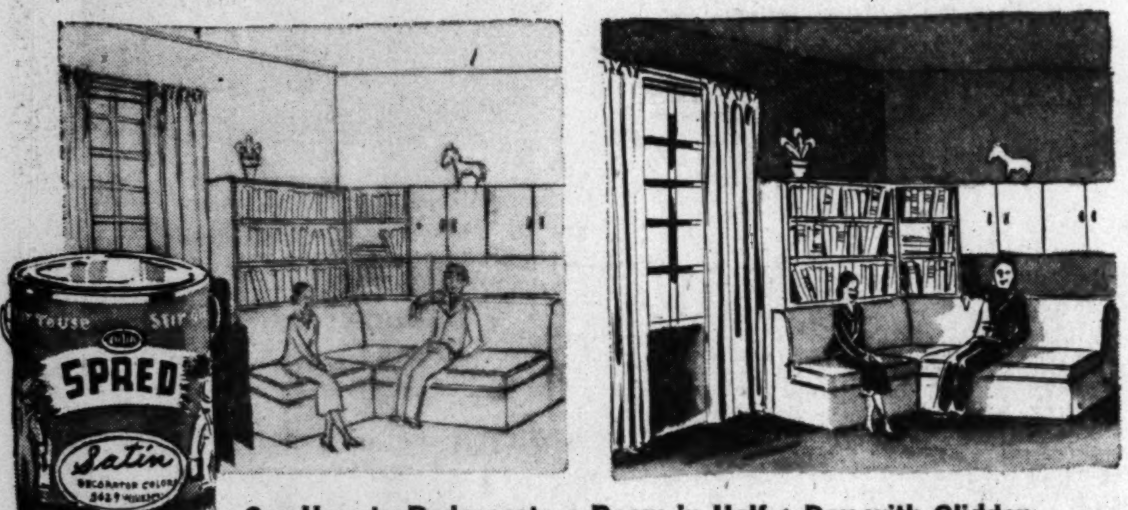

See How to Redecorate a Room in Half a Day with Glidden

DEEP TONE SPRED SATIN

Make one wall dark, another lighter. Paint a whole room in a deep, decorator tone. Spred Satin comes ready to use. Goes on so easily, dries so fast, you can do a room in half a day. Synthetic rubber base, so there's no offensive odor. Washable, scrubbable. Fourteen colors in all.

4.79 gal. (1.49 qt.)

The Hecht Co., 7th Floor, Washington; 4th Floor, Silver Spring

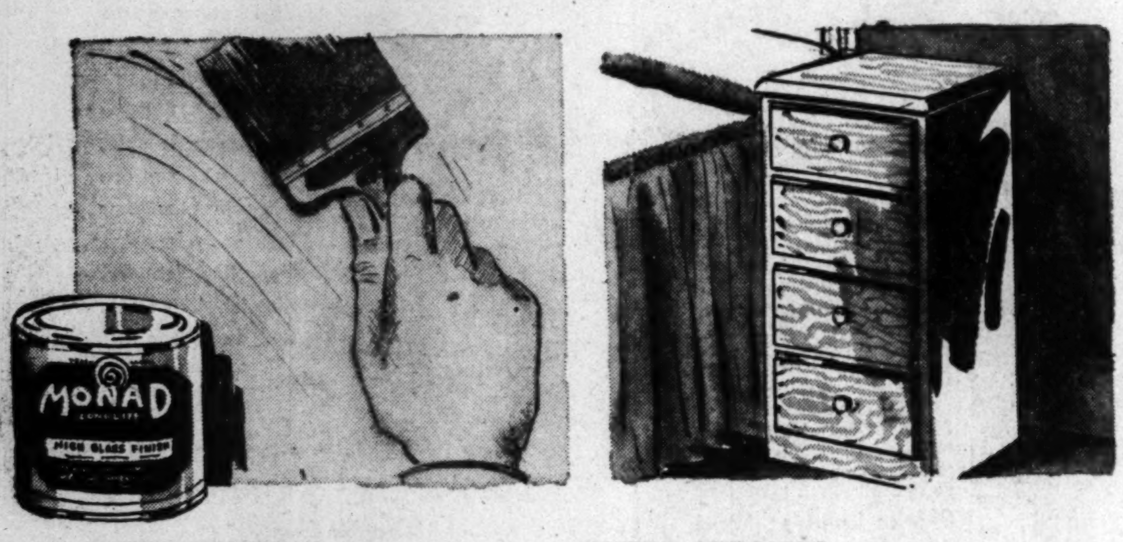

SUPER SPECIAL!
Monad High Gloss Finish 9c

Washable, waterproof finish for inside or outside use. White, black and 16 colors. 4-oz. can is enough to paint chair, small chest. Limit—One Can to a Customer

SUPER SPECIAL!
Ready-to-Paint Chest 5.99

Handy size for children's room, night table, shoe chest. Already sanded, ready to paint. Knotty pine, 4 drawers, 15½x10-in. 27½ inches high.

See How to Clean a Dress for 4c with Safe, Odorless

RE-CLEAN DRY CLEANER

Now you can dry clean safely, pleasantly, thoroughly at home. Small 12-oz. jar of Re-Clean makes 3 gallons of effective, safe dry cleaning fluid. Readily removes stains. Use for silks, woolens, rayons, nylons, for clothing, upholstery, draperies. Non-explosive.
Large size, makes 8-gal. fluid $2

$1 12-oz. jar makes 3 gallons fluid

The Hecht Co., 7th Floor, Washington; 4th Floor, Silver Spring

The Hecht Co., 7th Floor, Washington; 4th Floor, Silver Spring

See How to Keep Floors Gleaming With the Least Amount of Work!

PREEN CLEANS AS IT WAXES!

See how to keep floors sparkling clean without scrubbing! See how to keep floors gleaming bright without hours of work! Preen cleans as it waxes. You just spread this magic liquid, then wipe up the loosened grime. Preen leaves a protective wax coating that helps keep floors clean. For a high gleam, you can polish lightly. And what could be easier! Economical, too . . . a little Preen goes a long way. Put it to work for you.

The Hecht Co., 7th Floor, Washington; 4th Floor, Silver Spring

Qt. 1.10
½ Gal. 1.90
Gallon 3.25
Preener, Applicator and Polisher....2.25

½ GALLON

Pour Preen sparingly on dirty hardwood or linoleum floor, a small area at a time.

Spread Preen with Preener or cloth. No hard scrubbing . . . loosened dirt wipes right up.

Polish lightly, if desired. Floors gleam without hard work, without damage from harsh cleaners.

THE HECHT CO.
WASHINGTON AND SILVER SPRING

THE HECHT CO. SILVER SPRING OPEN FRIDAY 12:30 TO 9:30 P.M.; WASHINGTON STORE HOURS, 9:30 A.M. TO 6 P.M.